LIONS TONIGHT.
PLAY-BY-PLAY ACTION
DIAL C-FAX 1070

Victoria Times

92nd YEAR, No. 73 ★★
VICTORIA TIMES, THURSDAY, SEPTEMBER 4, 1975
15 CENTS DAILY, 30 CENTS SATURDAY

TODAY'S NEWS TODAY
Classified 386-2121
News 382-3131

Ignore Pulp Pickets Interior IWA Men Told

SHEPHERDING youngsters across busy intersection at Cedar and Shelbourne is Ira Riggs of 3351 Shelbourne, one of six adult guards who will be manning dangerous city crosswalks this winter when children go to and from school. Greater Victoria school board has hired elderly or physically handicapped people for the new job. (Irving Strickland photo.)

Members of the International Woodworkers of America in the Okanagan have been told to cross picket lines if they are set by striking pulp workers, IWA business agent Jack Welder said Wednesday in Kelowna.

This could lead to violent confrontation between unions in the strike-wracked forest industry.

An IWA official in Victoria expressed surprise, saying an order to cross picket lines would definitely be contrary to the union's policy.

In Vancouver, a spokesman for the forest companies said that if current picketing escalation by B.C.'s two striking pulp unions continues, the forest industry will be shut down within three or four days.

Don Lanskail of Forest Industrial Relations, bargaining agent for the forest companies, said FIR has not yet been contacted by the IWA for further negotiations. The IWA is the only one of the three unions which is not on strike.

The pulp unions Wednesday made good their promise of escalated picketing, which brought angry remarks from the IWA.

The picketing threw about 2,000 more IWA members out of work.

Involved in the current contract dispute with employer groups are 30,000 IWA members on the coast and 7,000 in the southern interior.

About 13,000 pulp workers have been off the job since July 16 when they began their strike and shut down the province's 20 pulp mills.

The IWA still has not indicated whether it will join the strike and its coast negotiating committee was meeting again today.

The southern interior wing of the IWA has accepted recommendations for an industry settlement made by Mr. Justice Henry Hutcheon of the B.C. Supreme Court. Southern interior employers have not announced their acceptance or rejection of the mediator's report.

All three unions on the coast, however, have rejected the report which includes a recommendation to increase wages by $1.55 an hour during a two-year term on the industry base rate of $5.10 an hour.

Meanwhile local IWA representative Jack Groves told a meeting of the Victoria Labor Council Wednesday that the negotiating committee is scheduled to meet in Vancouver today and Friday to determine the union's future action.

"We do have several problems in the industry," Groves said, warning that council affiliates should not pay too much attention to media reports on the dispute.

"Mainly they misinterpret what is said and we get tired of being misrepresented," said Groves.

In Vancouver an IWA spokesman said members put out of work by picket lines will be eligible for strike assistance. He said a single man would get $35 a week, married man with working spouse $35 a week and a married man with dependent wife would get $50 a week.

Each additional dependant would be eligible for $5 a week.

Laid-off IWA workers have been getting unemployment insurance of $125 a week. A spokesman for the Unemployment Insurance Commission said if a worker was laid off as the result of economic conditions and not told when he would be returning to work, he would be unaffected by any picketing activities and should retain his benefits.

Ottawa Deficit Galloping

OTTAWA (CP) — The federal government spent $1.314 billion more than it collected during the four months from April to July, the finance department reported Wednesday.

The budgetary deficit is accumulating at a rate faster than that predicted for the current fiscal year, beginning April 1, by Finance Minister John Turner. Spending of $9,604 billion topped revenues of $8.29 billion during the four months.

During the same period last year, there was a surplus of $508 million. Revenue was $7,963 billion and expenditures $7,455 billion.

Included in this year's total is a July deficit of $359 million, resulting from expenditures of $2.73 billion and revenues of $2.371 billion. Last July there was a surplus of $327 million, with revenues of $2.205 billion and expenditures of $1.878 billion.

However, $28 million of this year's deficit was attributed to legislative changes under which old age pension payments and tax credits became budgetary transaction in July.

The budgetary spending data does not include foreign exchange transactions or federal loans, advances or investments.

In his June 23 budget, Turner announced the government was trimming spending by $1 billion and predicted a 1975-76 deficit of $3.175 billion. If the deficit continues accumulating at the rate of the first four months, the deficit for the fiscal year will total about $4 billion.

Premier Barrett today said he was shocked at the size of the federal deficit and he said he wanted to assure people that the B.C. economy is in "much better shape."

He refused to say what B.C.'s budget picture will look like at the end of the year and said people will have to wait until budget day.

The government budgeted honestly this year, he said, and while revenues are down in resource areas they are up in other areas.

"We're not overspending significantly . . . and in some areas we have been cutting costs," he said.

CABLE SAVES FALLING MAN

VANCOUVER (CP) — Ironworker Gordon Barnholden of West Vancouver was rescued Wednesday after hanging upside down under the Lions Gate Bridge 150 feet above the ground for almost half an hour.

Barnholden was working on repairs to the bridge deck when his leg became entangled in a cable he was untangling and he was dragged over the bridge railing. He plunged 30 feet before he grabbed the other end of the cable which had been secured to a block underneath the bridge deck.

He wrapped his legs and arms around the hanging cable and screamed for help.

A massive crane was moved from the other side of the bridge and was used to swing a huge ball under the bridge. Wayne Williams, a fellow employee at Canron Ltd., stood on the ball and rescued Barnholden from his position 150 feet above the ground on the north end of the bridge.

"I had the same feeling when I went sky-diving," Barnholden said after the incident. "It was like a free fall . . . I saw the ground coming up and then I saw the cable.

"I really don't believe how I grabbed it."

Barnholden was taken to hospital and released after treatment for minor injuries. He said he would take his regular day off today and be back at work Friday.

Beryl: Stop Food Strike

Times News Services

Both employee demands and industry offers in the current B.C. super market dispute are too high and would push food prices in the province — already the highest in Canada — even higher, Food Prices Review Board chairman Beryl Plumptre said today in Ottawa.

B.C.'s geographical isolation immunized it from outside competitive forces and, since food was a basic necessity, the industry had little trouble passing on increased costs to the consumer, Plumptre said.

She asked that the B.C. government step into the situation which could see 125 supermarkets in Victoria and Vancouver closed down by tomorrow.

Labor Minister Bill King however, responded by saying the government has already intervened to the extent of appointing an industrial inquiry commissioner, Clive McKee, and refused further comment pending consideration of Mrs. Plumtre's full text.

Supermarkets on the Lower Mainland represented by B.C. Food Industry Labor Relations Council have promised to close if they are not given assurance from employee unions by 4 p.m. today that three days' notice of picketing will be given.

There are 125 Mainland members of the council, but only 16 in Greater Victoria. Impact of any shutdown would likely be concentrated almost entirely on the Lower Mainland, according to industry sources.

Food stocks, including perishables, are currently in good supply both on the mainland and in Victoria, and there are sufficient independent stores here to provide for grocery needs in the Capital Region even if the 10 Safeway and six other chain supermarkets are closed.

One Safeway store — the Fort-Foul Bay outlet — has little or no perishables at present because it was felt picketing by bakery workers

See FOOD Page 2

Larger U.S. Presence Seen in Middle East

Times News Services

The placement of U.S. technicians in Sinai Mountain passes to monitor the Egyptian-Israeli truce line — already controversial — could become a precedent for a larger American presence in future Middle East agreements, a senior American official conceded Wednesday.

The pact was signed today in Geneva.

But as Secretary of State Henry Kissinger headed home from his shuttle negotiations, the contention aboard his plane was that there is no way that stationing Americans at early-warning stations in the Sinai could become the beginning of a Vietnam-type involvement.

U.S. officials point out that the Americans will be in the Sinai at the request of both sides, not to assist one party to a war, and added that Kissinger tried to find some alternative way to meet the demands of both Israel and Egypt but found that there was none.

But the secretary's diplomatic skills will face major tests in Congress, where he was to appear today to explain the agreement and the American role in it.

Sen. John Sparkman, chairman of the Senate foreign relations committee, said today he does not now whether Congress will approve the American role.

After 16 congressional leaders met for a breakfast briefing with President Ford and Kissinger, Sparkman told reporters many questions remain unanswered about the Sinai agreement.

There were several indications that congressional objections to the accord were not widespread.

Both Democratic and Re-

See U.S. ROLE Page 2

$5B INJECTION BY FRANCE

PARIS (UPI) — The French government today approved a sweeping program designed to inject $5.6 billion into the economy to pull it out of the worst post-war recession.

The measures including lower lending rates, tax discounts, and a heavy public works program was expected to lead to a massive budget deficit.

The Bank of France immediately announced a reduction in its bank loan rate, from 9½ to 8 per cent.

Mail Strike Threatens Sept. 15

Strike ballots are being distributed to 21,000 inside postal workers across the county and the mail system could be halted by a strike Sept. 15, Stan Darlington told the Victoria Labor Council Wednesday.

Postal workers have reached "just about the end of negotiations and it would appear we're not going to obtain a contract without going on strike," said Darlington.

"We could conceivably be in a legal strike position within a week or so, and at that time, the inside workers at the post offices will go on strike."

The national executive of the Canadian Postal Workers Union, he said, has not yet decided whether strategy would include rotating strikes of a national strike, Darlington said.

He said Postmaster-General Bryce Mackassey's threat to lock out employees if there are rotating strikes could cause problems.

Members of the Letter Carriers' Union are still covered by a contract that contains a no-lockout clause.

INDEX

	Page
Births, Deaths	22
Classified	22-32
Comic	33
Entertainment	20
Family	16-18
Finance	8, 9
Gardening	23
Sports	10-12
TV, Radio	23

WORDPLAY

$E\left(\frac{ins}{tei}\right)^n$

Send your own WORDPLAY, care of this newspaper.

WEATHER

Tonight: Clear
Friday: Sunny

INDIANS OFF NDP

The NDP cannot expect support from the native Indians in the province in the next election, Indian leader Philip Paul said today.

Native Indians were very strongly behind the NDP in the last election, said Paul, but "this is not going to be the case in the next election."

"I'm saying there is no particular plan at this time of backing any particular party . . . but I know from discussions we've had they (native Indians) are very dissatisfied with the lack of action in terms of progressive Indian policies."

Speaking during taping of BCTV's Capital Comment, Paul said at least half a dozen Indians are planning to run in the next election.

★

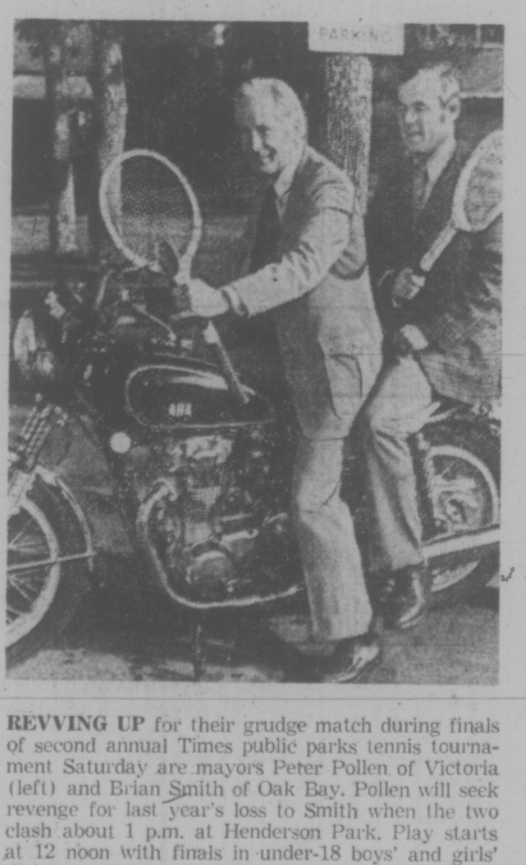

REVVING UP for their grudge match during finals of second annual Times public parks tennis tournament Saturday are mayors Peter Pollen of Victoria (left) and Brian Smith of Oak Bay. Pollen will seek revenge for last year's loss to Smith when the two clash about 1 p.m. at Henderson Park. Play starts at 12 noon with finals in under-18 boys' and girls' division and continues with men's and women's finals in the afternoon followed by a special exhibition involving pro tennis star Mark Cox at 3. Story on page 11. (Irvin Strickland photo.)

NEWS BRIEFS

Aussie Jet Hijacked

CANBERRA (AP) — Fifty gunmen hijacked an Australian Air Force transport plane in Portuguese Timor today and forced it to fly to Darwin, the defence department said. It said the plane was engaged in Red Cross relief flights from the territory, about 450 miles north of Darwin.

Glomar's New Task

SAN DIEGO (UPI) — The spy ship the CIA used to recover part of a sunken Russian submarine reportedly has a new mission: yanking out underwater "bugs" the Soviets planted on the sea bed only 50 miles off the California coast to listen to the U.S. Navy.

Protestants Rally

BELFAST (Reuter) — Thousands of Protestants stopped work today to attend two rallies to protest the British authorities' failure to maintain security in Northern Ireland. The demonstrations started after another night of violence in which a Roman Catholic farmer just returned from living for three years in Australia, and his daughter, were shot to death in their north Belfast home.

Police Repulse Mob

REGGIO CALABRIA (AP) — An angry crowd of 300 tried to break through a police line in this Italian community early today to attack seven persons arrested for the kidnapping of an 18-year-old girl whose mutilated body was found buried in a dump.

RCMP Charged

YELLOWKNIFE, N.W.T. (CP) — A local magistrate has charged two Royal Canadian Mounted Policemen with theft of his boat and trailer, which were seized pending a customs investigation.

Barrett Casts NDP as Next Election 'Underdog'

The NDP as underdog.

This appears to be the pending theme of Premier Dave Barrett's next election strategy — underdog in a clique of big business interests now controlling the nasty Socreds.

"Political opportunists and that same old business establishment that has attempted to dominate politics in B.C. throughout its history . . . have now moved in and taken over Social Credit," he said today in a lengthy and emotional discourse to reporters.

The next election will see "a monumental battle", he said, between those Business interests and the NDP "who has always been the underdog."

The premier promised to have more to say about the take over of Social Credit by "the old gang" of vested interests.

Barrett is making a round-the-province tour later this month and today's pitch may be an indication of a pre-election strategy to try to portray the NDP as the underdog.

Former premier W. A. C. Bennett fought against domination by big business and in the 1950s was successful, said Barrett. In the 1960s, he at least kept them at arms length.

But the new Socred leader, Bill Bennett, is no longer controlling his own destiny, said the premier.

Business interests are using the party as a Trojan horse to fight their way into power and Barrett said he feels pity for the young Bennett.

Bennett has lost control of his own party, said Barrett, and Socred MLAs and people who have worked for the party for many years are being manipulated.

Barrett said he feels sorry for those MLAs and those people who have worked so hard in the past to support a populist style of Social Credit Party.

The proof of big business domination can be seen in the vast amounts of money being spent on Social Credit advertising, said the premier.

Bill Bennett is being packaged and sold to the people of B.C. like a soap sales campaign, he siad.

"But it won't wash with the people."

He warned voters to beware of the party "in white shoes and blue ties" and said political opportunists are now joining the Socreds hoping to get some of the spoils of office.

The premier plans an extensive tour of the province in late September and early October but details of his itinerary have not been announced.

Bank Rate Hike Blasted

OTTAWA (CP) — The increase in the Bank of Canada lending rate was attacked Wednesday by Progressive Conservative and New Democratic Party spokesmen who said it will contribute to unemployment and worsen the housing situation.

NDP Leader Ed Broadbent said the action of the federal central bank — which increased the lending rate by three-quarters of a percentage point to nine per cent from Wednesday — will increase mortgage rates, thereby increasing the cost of adequate housing.

"If mortgage rates go up even one-half of one per cent this will raise the price of the average house in metropolitan areas $4,600 over the life of the mortgage," Broadbent said in a prepared statement.

The increase will add to inflation and reduce the "already-inadequate supply of housing," he said.

"The construction industry is presently suffering from an unemployment rate in the neighborhood of 20 per cent. Increasing the suupply of housing would put many Canadians back to work."

Conservative finance critic Sinclair Stevens (York-Simcoe) said in a prepared statement that higher interest rates will increase unemployment.

He said he was astonished the federal government would further burden those seeking housing, adding that the Conservatives favor subsidizing mortages to eight per cent for new home owners.

In making the announcement Tuesday, the Bank of Canada — which acts in consultation with the finance department — said that interest rates had been rising because of public and private borrowing. Stevens said much of the pressure comes from the federal government's own borrowing.

Meanwhile, the Bank of Montreal and the Bank of B.C. have joined most other chartered banks in raising the prime rate to 9¾ per cent from nine per cent.

At the same time, the Bank of Montreal said interst paid on bonus saving accounts will be increased to 7½ per cent from 6¾ per cent, retroactive to Monday.

A Burn-Out Brown-Out

A one-hour electrical blackout at the supper hour Wednesday was caused by a burnt-out lightning arrester on a pole by the Point Ellice Bridge, B.C. Hydro reports.

Affected were residents in Esquimalt, View Royal and the Wharf and Store street area downtown. A B.C. Hydro official said today cause has not yet been determined.

U.S. ROLE STILL QUESTION MARK

Continued from Page 1

publican leaders were predicting approval.

But many of those who attended today's Wite House briefing said the Ford-Kissinger presentation was incomplete, particularly concerning aid figures.

Sen. Robert Byrd of West Virginia, the assistant senate Democratic leader, said after the meeting that the Israeli aid package may be toned down somewhat because there is "the general impression that the Israelis are pretty well armed."

Byrd said he anticipated there will be "some problem" in getting senate approval of the plan to station American civilians in the Sinai, but that "in the final analysis" he expected it would be approved.

It was disclosed today that the U.S. has promised more than $2 billion in military and economic aid to Israel this year and up to $800 million for Egypt under terms of the interim Sinai accord.

House Republican leader John Rhodes said $1.5 billion of the Israeli aid will be in the form of military assistance, the rest in economic help.

Earlier reports indicated overall assistance to Israel might total nearly $10 billion over the long term.

Egyptian president Anwar Sadat, facing unprecedented opposition to the interim peace accord — angrily lashed out at the Soviet Union today accusing it of trying to instigate war in the Middle East.

In a one-hour Cairo speech in which he was far more critical of the Soviets than ever before, Sadat called Soviet leaders "seditious rumor mongers."

Israeli forces, meanwhile, crossed into southern Lebanon today and battled Palestinian guerrillas near the city of Sidon.

The military command in Tel Aviv said the Israelis battled two guerrilla partols outside the city. Military sources said the Israelis set up a roadblock south of Sidon to intercept possible guerrilla attacks across the border.

The Tel Aviv command said all Israeli forces returned safely but a number of guerrillas were hit in the exchange of gunfire. It was not known if any guerrillas were killed.

UIC CHANGES RAPPED BY LABOR COUNCIL

The Victoria Labor Council Wednesday endorsed a recommendation that the federal government scrap uncoming revisions to the Unemployment Insurance Commission's board of referees.

Scheduled to be introduced at the fall session of Parliament, the revisions would create full-time UIC boards of referees responsible to the department of justice.

A letter from the Canadian Labor Congress, read at the council meeting, warned that if boards come under the jurisdiction of the justice department, appointments will be political, and board decisions will be simply a rubber stamp.

Cut in Libby Dam Water A Disaster: Mansfield

Times News Services

WASHINGTON — Reducing the Kootenay River water flow from Canada to the newly-opened Libby power dam in Montana would be "a disaster for the northwest" United States Senator Mike Mansfield charged Wednesday night.

Mansfield, the senate majority leader from Montana, was reacting to the announcement Wednesday by British Columbia Resources Minister Bob Williams that the province is giving "most serious consideration" to cutting the water flow by 20 per cent.

The cutback would reduce the power output of Libby dam, dedicated by President Ford only 12 days ago, by about 25 per cent.

The dam supplies power to four states: Montana, Idaho, Oregon and Washington.

The B.C. government announcement came as a complete surprise here, and was characterized by a state department official as "amazing" so soon after the dam dedication.

Canadian Energy Minister Donald Macdonald represented Ottawa at the ceremony, although B.C. officials — who are unhappy with the treaty that governs sharing of the Kootenay River flow — practically boycotted the proceedings.

Privately, one senior American official described Williams' announcement as "inflamatory" and the "kind of statement that takes everyone by surprise to the detriment of U.S.-Canadian relations."

The State Department conceded that reducing the Kootenay flow by some 20 per cent would be permitted under terms of the Columbia River Treaty in 1984, 20 years after the ratification of the accord by Ottawa and Washington.

But Senator Mansfield, reached at his home here, said in a phone interview that he hopes B.C. can be convinced to change the plan it is considering.

"I hope it can be worked out," he said. "I'm very sorry to hear about the announcement."

Other northwest senators and congressmen whose states would be affected by a power cutback declined comment until they have time to study the implication of Williams' statement.

However, an aide to one senator — who insisted on anonymity — remarked angrily: "Barrett must stay awake at night thinking of new ways to shaft the Americans."

Premier Barrett said today his government intends "to maximize the (Columbia River) treaty to the best advantage of our people."

The treaty, negotiated by the Social Credit government in 1964, was a fiasco, said Barrett, and the NDP will try to use it now to the best advantage to B.C.

Harold Kropitzer, U.S. coordinator for the Columbia River Treaty, said he wasn't at all srprised by B.C.'s plans.

"It isn't all as bad as it sounds," he said in a telephone interview from Portland, Ore. "We've been aware of the possibility for some time — for 15 years in fact."

Food Strike Action Bid

Continued from Page 1

could occur there at any time. The store has its own bakery operation.

Bill Macdonald, spokesman for the food industry council, said food workers' unions were notified by telegram Wednesday that shutdowns would take place Friday, barring their agreement to give notice of picketing. The unions indicate they will not accede.

Macdonald said advance notice would allow supermarkets to restock their shelves with perishables and sell them before pickets bring about closures. Member stores stopped ordering perishables last week in expectation of picketing by meatcutters belonging to Canadian Food and Allied Workers Union, and members of Local 468 Bakery Workers Union, which are locked out by the council.

"They have got themselves into an excessive state," Plumtre said of both sides to the dispute.

"We are living in a fool's paradise."

Her comments were unusual because federal agencies normally do not intervene in disputes in provincial jurisdictions.

Plumtre told a news conference that she is concerned about the effect of a possible B.C. settlement on other collective bargaining in B.C. and other parts of the country.

At mid-August, the "basic nutritious diet" established by the board cost $47.20 in Vancouver, she said. In Ottawa it was $41.50 and in St. John's, Nfld., it was $45.50.

Plumptre said she was making a strong statement because "we feel it is time somebody got up and said something about leadership in economic policies."

She said the board considers the employers' current offer of a $52-a-week increase plus $21 more in fringe benefits excessive.

Bicycle Auction Saturday

The semi-annual auction of unclaimed bicycles will be held this Saturday in the Victoria police compound beside the station at 625 Fisgard, a police spokesman said Wednesday.

Viewing starts at 8 a.m., with the sale beginning an hour later. Fifty bicycles and 10 lots of parts will be auctioned off.

The spokesman also announced the names of the winners of a bicycle draw at a back-to-school safety display held last weekend at Hillside shopping centre.

Winner of a $50 Speed King bike donated by the 26 members of the Victoria police traffic division was five-year-old Craig Brodie of 4432 Torrington.

Consolation prizes were won by Anne Campbell, 6, of 4356 Torquay; Lisa Lozsan, 7, of Port Alberni; Robert Shepherd, 6, of 611 Judah; Shawn Walsh, 5, of 4120 San Capri, and Richard White, 7, of 647 Vanalman.

More than 4,500 names were entered for the draw.

the weather

Mainly clear skies prevail this morning over much of B.C. except on the north coast and eastward across the central interior. Over the northern regions, skies are mainly cloudy and precipitation is reported occurring on the north coast. A frontal disturbance from the Pacific will keep periods of precipitation falling over northern coastal regions today and Friday along with a few showers likely across the central interior. Elsewhere under the influence of a ridge of high pressure, mainly sunny skies will persist on both days, together with some patchy fog in the early morning.

DOMINION PUBLIC WEATHER OFFICE 10 A.M. FORECASTS

Valid Until Midnight Friday

Greater Victoria: Today and Friday, mainly sunny except for a few fog patches early this morning. Highs both days around 20. Lows tonight near 10.

North and West Vancouver Island: Today and Friday, sunny except for morning low cloud and fog patches along the coast. Highs both days near 16 except near 20 inland. Lows tonight around 8.

Gretter Vancouver, Lower Mainland, East Vancouver Island: Today and Friday, sunny except for a few early morning fog patches. Highs both days near 20. Lows tonight around 10.

TEMPERATURES

Yesterday

	Max.	Min.	Prcp.
Victoria	18	10	
Normal	20	11	—
One Year Ago			
Victoria	21	13	—

ACROSS THE CONTINENT

Prince Rupert	13	10	5.3
Prince George	15	7	—
Kamloops	20	8	1.0
Vancouver	18	8	—
Lethbridge	18	6	.3
Medicine Hat	19	10	2.5
Vermilion	17	6	1.0
Edmonton	15	2	2.5
Jasper	14	1	.5
Banff	13	—1	1.3
Coronation	17	4	—
Calgary	14	1	1.5
Prince Albert	16	8	1.5
N. Battleford	19	7	—
Saskatoon	19	5	—
Swift Current	17	5	2.3
Yorkton	18	6	—
Moose Jaw	19	8	2.0
Thompson	14	7	.3
North Bay	17	11	.5
Regina	19	8	1.5
Estevan	20	8	1.3
Brandon	21	4	—
Winnipeg	20	9	.8
Kenora	15	9	—
Thunder Bay	19	6	—
The Pas	15	10	1.3
Dauphin	20	7	.3
White River	14	2	.5
Toronto	19	12	—
Ottawa	20	9	—
Montreal	17	10	—
Quebec	17	12	.3
St. John's	18	11	1.8
Halifax	15	13	13.3
Charlottetown	17	13	3.0
Frederickton	15	12	4.4

U.S. Temperatures: Chicago 30, 18; Minneapolis 23, 9; New York 22, 12; Miami 30, 28; Boston 22, 14; Washington 26, 18; Los Angeles 22, 17; San Diego 24, 19; San Francisco 27, 13; Denver 26, 14; Las Vegas 39, 23; Phoenix 40, 28; Honolulu 31, 24.

World Temperatures: Amsterdam 22, 15; Athens 34, 24; Bangkok 29, 25; Berlin 21, 17; Brussels 19, 11; Buenos Aires 22, 13; Frankfurt 26, 17; Geneva 25, 13; Helsinki 18, 10; Hong Kong 31, 26; Honolulu 30, 24; Kiev 25, 10; Lisbon 28, 17; London 23, 13; Madrid 27, 16; Paris 23, 14; Rio De Janeiro 27, 15; Rome 25, 15; Seoul 28, 24; Singapore 31, 23; Stockholm 25, 13; Taipei 33, 25; Tehran 27, 18; Tokyo 32, 24.

CITY'S WEATHER RECORD

(Precipitation is now listed in millimetres)

Sunshine, Sept.	19.6 hrs.
Last Sept.	25.3 hrs.
Normal (30 years)	25.4 hrs.
Sunshine, 1975	1639.9 hrs.
Last Year	1654.2 hrs.
Normal (30 years)	1726.6 hrs.
Precipitation Sept.	— ins.
Last Sept.	— ins.
Normal (30 years)	2.1 mm
Precipitation, 1975	366.5 mm
Last year	418.6 mm
Normal (30 years)	348.0 mm

SUNRISE, SUNSET FRIDAY

(Pacific Daylight Time)

SUNRISE 6:36 SUNSET 19:50

TIDES AT VICTORIA HARBOR

Pacific Standard Time)
(Tides listed are

	Time H.M.	Ht. Ft.	Time H.M.	Ht. Ft.	Time H.M.	Ht. Ft.	Time H.M.	Ht. Ft.
4	07.30	2.2	14.45	7.6	19.30	6.0		
5	01.05	8.6	08.00	2.5	14.55	7.9	20.15	5.1
6	02.10	8.4	08.45	3.0	15.20	8.2	21.15	4.2

TIDES AT SOOKE

	Time H.M.	Ht. Ft.	Time H.M.	Ht. Ft.	Time H.M.	Ht. Ft.	Time H.M.	Ht. Ft.
4	06.55	3.0	13.20	8.3	18.30	6.1		
5	00.10	9.9	07.40	3.1	13.50	8.7	19.40	5.3
6	01.15	9.6	08.05	3.4	14.20	9.1	20.35	4.5

TIDES AT FULFORD HARBOUR

	Time H.M.	Ht. Ft.	Time H.M.	Ht. Ft.	Time H.M.	Ht. Ft.	Time H.M.	Ht. Ft
4	02.05	10.1	09.10	2.4	16.35	10.5	21.55	7.0
5	03.10	10.2	09.55	2.8	16.55	10.7	22.40	5.9
6	04.25	10.1	10.40	3.4	17.20	10.9	22.15	4.9

Selkirk Waters Isle Returned to Indians

Deadman's Island in Selkirk Waters off the BCFP millsite will be turned over to the Songhees Indian band as part of a token 115.4 acre parcel of cut-off lands being returned to Indian bands by the provincial government.

The half-acre island — also known as Halkett Island — was formerly a Songhees reserve but, like other 34,000 acres of cut-off lands, was taken over by the Crown in 1916.

As the first step in settlement of the Indian demands for compensation for cut-off lands, the provincial government Wednesday announced the symbolic return of the toekn amount of acreage. A final compensation settlement will be worked out over the next year by a joint government-Indian committee.

In June, the government agreed to hand over 100 acres but Human Resources Minister Norm Levi said in setting the fairest disposition of land 115.4 acres was needed.

Eighteen bands were allotted a portion of the parcel but four other bands which lost land in 1916 were left out because there was no vacant Crown land available to return.

Indian and government representatives met Wednesday afternoon to discuss the return of lands and Levi announced that former Alberni NDP MLA S. J. Squire will be the government represenative on the cut-off lands committee.

Squire and Indian representative Adam Eneas, chief of the Penticton Indian council, will choose a third person to chair the committee, which will recommend a settlement of the cut-off lands question by December, 1976.

Squire is a member of the Board of Review for the Workers' Compensation Board and served as Alberni MLA from 1953 to 1966.

Under the land return scheme, Osoyoos band will receive 2.94 acres on the Dog Lake reserve. All other lands cut-off from the reserve following the McKenna'McBride royal commission of 1913 to 1916 have since been sold.

Sixteen other Indian bands will have seven acres of land returend to them. They are:

Kitwanga band, Squin-lix-stat reserve; Quatsino band, Tsowenachs reserve; Nuhwitti band, Hope Island reserve; Westbank band, Tsintikeptum reserve; Upper Similkameen band, Iltcoola reserve; Penticton band, Penticton reserve; Kincolith band, Gitqualt reservee; Metlakatla band, Shoowahtlans reserve; Port Simpson band, Finlayson Island reserve; Nazko band, Ulkah reserve; Squamish band, Capilano resdrve; Ohiet band, Numukamis reserve; Seshat band, Tsahaheh reserve; Alexandria band, Alexandria reserve; Clinton band, Clinton reserve; and Ulkatcho band, Ulkatcho reserve.

Beecher Bay, Chemainus, Seton Lake and Oakanagan Lake bands have had lands cut-off but will not receive any of the token package.

WAKEY, WAKEY . . . THAT'S NOT HIM

NEW HAVEN, Conn. (AP) — A 21-year-old woman awoke with horror early Wednesday to find the man next to her in bed wasn't her husband.

The unidentified woman told police her husband had arisen as usual in the early hours and left for work. As she slept on, a burglar apparently broke into her home, stole $10 and climbed into bed with her.

Still half-asleep, she thought it was her husband and asked why he wasn't at work, she said. The reply: he was tired.

She said she awoke moments later with horror as it became apparent to her what was happening.

November Start For Legislature

Premier Barrett said Wednesday the fall session of the British Columbia legislature will begin sometime in mid-November and probably run for a month.

He said no specific date has been set yet but he wants the report of the Electoral Boundaries Redistribution Committee in before the session begins. The redistribution report is scheduled to be written by Oct. 30.

Asked if the promised election expenses act would be on the agenda for the fall session, the premier said that piece of legislation would not be brought in until the spring session at the earliest.

He has promised that the Election Expenses Bill will provide the tightest controls on election spending in Canada.

Dedication Of Residence For Seniors

An 18-unit non-profit residence for senior citizens, St. John's Court, will be dedicated Saturday at 2:30 by Right Reverend F. R. Gartrell, Bishop of British Columbia.

The units are located next to St. John's Anglican Church on the corner of Quadra and Mason on land donated by the church.

The provincial government made a grant of one-third of construction costs with the remainder on a mortgage with Central Mortgage and Housing Corporation.

Marguerite No Loser: Barrett

The Princess Marguerite service will not lose money this year, Premier Barrett confirmed today.

Under provincial government control this summer, the ferry has increased its capacity and the number of passengers has increased significantly, he said.

Barrett attributed the record-breaking passenger loads to the new attractiveness and cleanliness of the ship, good public relations and the hard work of staff.

Canadian Pacific sold the ferry to the government after announcing it would abandon the service to Seattle and Port Angeles because it was losing money.

CS 'OVER-PROTECTED'

OTTAWA (FP) — Michael Pitfield, the most powerful of Ottawa mandarins, Wednesday suggested there is too much security in the public service.

Addressing the annual conference of the Institute of Public Administration in Canada, Pitfield asked if it is really justifiable "to apply the traditional protections of tenure ot executives paid at rates comparable to those earned by their opposite numbers in the private sector."

Theortetically, at least, those in the private sector "are much more subject to the consequences of failure.

"Indeed, can a large bureaucracy have a meaningful system of performance assessment if it does not have the ready sanction of getting rid of those who do not perform," he asked.

His appointment created some surprise and resentment at the time. Later, during the current session of Parliament, opposition parties sought to get Pitfield to appear before a Commons committee to answer questions of operations and spending of the Privy Council office — which advises the cabinet.

Trudeau denied the opposition request.

Wednesday Pitfield discussed "techniques and instruments for policy formulation at the federal level" and dealt mostly with changes that have been made in recent years.

No Blame in Death

A coroner's jury found no blame Wednesday in the death Aug. 25 of James Michael Lee, 9, of Sacramento, Calif., in a motor home at the Washington State ferry wharf in Sidney.

The jury ruled the boy's death was unnatural but accidental.

Medical testimony concluded that the boy, youngest child of Mr. and Mrs. Jack Edward Lee, choked to death on his own vomit after he struck his head and became unconscious.

Police had told the coroner's inquest that Lee was driving the motor home into the ferry line when the boy, sitting beside him, began to misbehave.

The father reached over with one hand to discipline the boy and the youngster apparently fell against a wood divider between the back of the driver's seat and the living area of the 28-foot motor home, hit his head and became unconsious.

The jury recommended that at least one member of the Sidney volunteer ambulance service be fully trained in first aid.

capital scene

Widowers, widows, divorced or separated are invited to attend a minus-one dance Friday, Sept. 5, at 9 p.m., at the Elks Hall, Cormorant Street.

A chrysanthemum and dahlia show will be held Friday, Sept. 5, from 2 to 10 p.m., and Saturday, Sept. 6, from noon to 9 p.m., at the Centennial United Church hall, 649 Gorge Road, entrance off David Street. Blooms will be auctioned at 9 p.m. Saturday.

Esquimalt Guides and Brownies are to register for the 1975 to 76 season Saturday, Sept. 6, from 1:30 to 3 p.m., at the Community Centre, Fraser St. Girls are asked to be accompanied by a parent.

Any grandmother would agree...

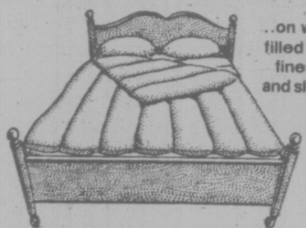

..on wintry nights a down-filled comforter is still the finest covering for beds and sleigh rides. Ours are in blue cotton, in 2 cosy thicknesses, 52" X 78" in size. Just like grandma used to make.

ABC Recreational Equipment

VICTORIA: 564 YATES ST 384-6522

VANCOUVER: 557 RICHARDS ST. 687-7885 and 1822 WEST 4TH AVE. 731-4018

Down-filled gear, backpacks, XC skiing, snowshoes, quality tents & boots

Pickets Surround Legion

Picket lines were erected Wednesday at the Royal Canadian Legion Britannia Branch No. 7 on Blanshard Street.

Wallie Day, representative for 10 members of the Beverage Dispenser and Culinary Workers Union, said today reason for strike is that management has not signed a new contract.

He said certification of the union, initially conducted some 20 years ago, was reactivated three months ago by the Labor Relations Board.

Although management took part in negotiations there has been no colleetive agreement.

He declined to specify contract demands.

Plane Found, Pilot Dead

A seven-day search for a missing plane ended Wednesday when the aircraft and dead pilot, Laurie Jack, 27, of Armstrong and Langley, were found four miles south of 70-Mile House.

Jack was flying the Langley Flight Service plane from Quesnel to Vernon and was last heard from when he reported to the Williams Lake air radio at 7:27 p.m., Aug. 26, that he was on his way to Vernon via Cache Creek.

An armed forces spokesman said the plane was found about a quarter of a mile from the highway by a Labrador helicopter from CFB Comox. The spokesman said Jack had obviously been following the highway.

The crash occurred in heavily-treed territory.

Marchand Goes Home

OTTAWA (CP) — Transport Minister Jean Marchand apparently has been discharged from hospital after treatment for hypertension, it was learned today.

A spokesman for the minister said he was in Quebec City for "personal reasons" and was not expected back this week.

Marchand was admitted to hospital early last week with what Prime Minister Trudeau described as "a quite serious case of hypertension." Trudeau visited the transport minister in the hospital Friday evening after Marchand lost his driver's licence for leaving the scene of an automobile accident.

The transport minister offered to resign from cabinet, but Trudeau refused to accept his resignation.

Marchand had been coming to his office here for several hours each day this week, returning to the hospital at night.

YOU'RE SMARTER THAN YOU THINK!

Your mind is your most exciting asset. It can, however, lie dormant for years if you let it. Have you ever wondered what happens to all those great ideas you've thought about? What prevents you from carrying them out? Many things defeat the would-be thinker. But there *are* ways to get your mind alive and working again! Find out what the most common thought-stoppers are and how to avoid them. Be sure to read TEN ROADBLOCKS TO STRAIGHT THINKING. One of 34 articles and features in the September Reader's Digest. At your newsstand today!

ATTENTION PROSPECTIVE UNIVERSITY AND COLLEGE STUDENTS

Students who are having difficulty enrolling in universities or colleges because of a lack of space in existing programs or a lack of suitable living accommodation may be interested in applying to Notre Dame University in Nelson.

Notre Dame has dormitory accommodation for 200 students and space for 300 in academic classes commencing September 8.

The Provincial Government is in the process of acquiring Notre Dame University which will become the Kootenay University centre effective September 1976.

Any student completing courses at Notre Dame this year will be able to transfer to any of the three Provincial Universities providing their courses are appropriately chosen.

For further information phone the University's Admissions Officer at Nelson 352-2241 or the Universities Council of B.C. in Vancouver at 872-0245.

DEPARTMENT OF EDUCATION
GOVERNMENT OF BRITISH COLUMBIA, VICTORIA, B.C.
The Hon. Eileen Dailly, Minister

The price is just one of our attractive features.

The '75 Mazda 808
About $3200.*

Mazda. You don't have to settle for less.

*Price based on Manufacturer's suggested retail price for the standard two-door coupe p.o.e. Halifax, Montreal, Toronto, Vancouver, not including preparation charges, licence, gas, provincial sales tax or local freight where applicable.
†Based on results of U.S. Environmental Protection Agency 1975 models. Results converted from U.S. to Imperial gallons.

Horwood Motors Ltd. 810 Johnson Street (at Blanshard): 385-1451
Victoria, B.C. dealer licence number D-3273

Victoria Times

THURSDAY, SEPTEMBER 4, 1975

GORDON BELL, Managing Editor · STUART UNDERHILL, Publisher · GEORGE OAKE, Editor

The Old Law and Order Syndrome

When politicians face the election trail bereft of issues they often trot out the old law and order syndrome. It makes for emotional speeches and is guaranteed to stir the less sophisticated among the electorate. Richard Nixon used it successfully. Ontario Premier William Davis has made two speeches on restraining permissive attitudes in that province's lacklustre election campaign. And the issue was a favorite with former Vancouver mayor Tom Campbell, not to mention his successor.

A country in the throes of public debate about the efficacy of capital punishment is grist for any callous politician's mill. Yet while the screamers garner headlines, the Law Reform Commission of Canada has quietly called for a complete overhaul of the way in which Canadians handle their criminal justice system. In its four years of existence the Canadian Law Reform Commission has done this country a great service in pointing out anomalies and obsolete practices in Canadian statutes. Unfortunately, after John Turner left the federal justice portfolio, the cabinet has been slothful about implementing the many reforms suggested in the commission's working papers.

Still it is interesting to consider what the eminent legal minds headed by Mr. Justice Patrick Hartt of the Ontario Supreme Court say. In its fourth annual report, the commission notes that Canadian criminal law is tougher than that of most other countries in the western world.

"We imprison more people and imprison people for longer times than do most western countries . . . Perhaps criminal law itself, not crime, creates part of the problem." In this age of increasing inflation the commission poses an interesting question: "Do we have to have the law we have? Why are certain kinds of rip-offs punished as stealing and others praised as smart business practice?"

These are questions for our legislators — most of whom, it should be noted, are businessmen or lawyers. The report also concurs with popular wisdom, noting that the vast majority of those convicted are poor, young or disadvantaged. Nothing is really new in this. For years Canadians have known these facts from only a cursory reading of their daily newspapers. But now the popular wisdom has an official stamp of confidence from a government-appointed body. Whether or not the commission's report will stir the government on its comfortable benches remains to be seen. Meanwhile, it is a sad spectacle to see some of these same legislators calling for tougher laws, harsher penalties and more draconian measures in a system professionally regarded as one of the toughest in the western world. Just how tough can we get?

Experience has shown our current system is an appalling failure. Politicians calling for more retribution, more revenge exhibit a knee-jerk reaction to a complex issue. Better we think about the thoughtful presentations from bodies such as the law reform commission rather than cheering the facile politicians whose law and order sentiments evaporate the day after election.

Some Clambake

What was once a happy means of exercise providing gourmet delicacies for the table has been progressively eroded, first by law and now by pollution, to the point where it is a dangerous pastime. In 1974 the federal Department of Fisheries put a ridiculously low limit (24) on the number of clams that could be taken by a person each day. The ruling was ostensibly to prevent Americans from coming up here and digging tons of clams. But anybody can take out a commercial clam digging license for $5. Nor is the clam population down significantly despite such inroads.

Pollution has also rendered many clam beds unfit for human consumption. Fisheries enforcement officials on the Lower Mainland claim that diggers ignore pollution signs. In some cases on the Lower Mainland, warning signs have been removed or destroyed. It is ironic that a government which put these unrealistic limits on clam digging and allows many beaches to be polluted by industry has only one officer and a part-time assistant to police more than 2,100 square miles of beach on the Lower Mainland. Illegal clam digging is punishable by a maximum $1,000 fine, although it is rarely enforced.

If the world was seen from just the clam digger's perspective the federal government would raise its unrealistic limits and make real efforts to stop beach pollution. Failing that utopian dream the government at least has the responsibility to hire enough officers to properly police beaches and prevent citizens from being poisoned through federal negligence in pollution legislation.

" . . . I hope you noticed that we are 0.3 per cent less deep in it . . ."

HAROLD GREER

Davis Fiddles GPP Figures

TORONTO — The over-riding issue in the Ontario election is unquestionably the high level of government spending. It is what most voters are most concerned about, the thing the Conservatives are most defensive about. That the Liberals have so identified with it, is obvious enough from their campaign slogan: "We just cannot afford another Davis government."

Liberal leader Robert Nixon's attack on the government's record has been spirited but by no means as effective as it might be. His criticism has lacked meat and his list of savings which a Liberal government would provide has sounded picayune, as such lists always do.

He has also had to correct a few gaffes, such as saying he would save $50 million by abolishing the regional offices of the ministry of educatinon, when the correct figure is about $11 million, which the Conservatives have pounced upon with glee.

Conservative Premier William Davis, on the other hands, has a list of performance facts and indicators which sound impressive, particularly when they are allowed, unaccountably, to go unchallenged.

Blatant Distortion

For example, Davis is making much of the fact that he has frozen the size of the Ontario civil service in order to achieve through attrition a 2.3 per cent decrease in numbers during the current fiscal year. He can produce head-counts to show this is being done but what he doesn't say is that the heads being counted are tenured civil servants, and do not include the ever-growing number of persons working for the government on contract. The government has refused to tell the legislature and press how many "contracts" there are.

A more serious and certainly more blatant distortion of the record is the premier's claim that the government is taking less, relatively speaking, out of the economy, today than when Davis became premier in 1971.

The ratio of government expenditures to the gross provincial product is a key indicator of how much government an economy can afford in any given circumstances. Last year, for example, government at all levels in Canada spent 37.5 cents of every dollar produced by the economy, a fact which drives all conservatives and most economists mad and sets the wheels of inflation spinning.

But, say Ontario Conservatives, the Davis government is not to be blamed for any part of it because its record in this respect is good. The real villain is, of course, the federal government of which Ontario Liberal leader Nixon is, of course, a kissing cousin.

Someone in the Big Blue Machine — the finger points to Secretary of the Cabinet James Fleck, who holds a supposedly non-political post — must have discovered these alleged facts only recently because they have only recently become a major Conservative talking point. Treasurer Darcy McKeough first used them in a speech at Burlington, followed the next day by Davis in a statement to the Ontario chamber of commerce, and again the day after by Davis in a speech at Kincardine.

To the chamber of commerce, Davis said: "So far as Ontario's government is concerned, our expenditures in 1971 represented 11.3 per cent of the gross provincial product. Three years later, in 1974, provincial government expenditure represented 10.7 per cent of the GPP on a national accounts basis. In other words, we are taking a somewhat smaller percentage of the GPP for provincial expenditures than we were three years ago.

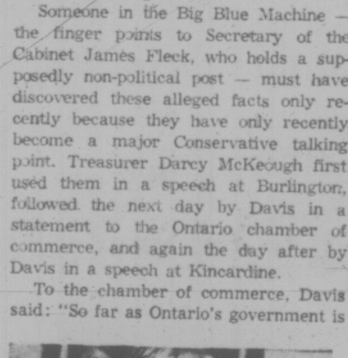

BILL DAVIS
. . . some important omissions

"In terms of provincial government expenditures as related to gross provincial production, the evidence is clear that we have been prudent, we have held the line, and that we are in full conformity with your view that the line should be held so long as we can and for so long as the present economic climate persists. I hope you will testify to those facts the next time you hear about our lavish spending habits from some of our critics."

Very interesting, if true. And what is the source of these alleged facts? Why, said the premier's office, the 1975 Ontario budget. And there indeed, on page B-4 of the budget appendices, are the statistics in question — but with a not-so-minor footnote.

The ratio of provincial government spending to the provincial economy were arrived after "excluding inter-governmental transfers." In other words, all the money that the province raises and pays to municipalities, school boards, conservation authorities, local Children's Aid Societies, etc. — some $2,663,000,000 in fiscal 1974 was simply not included in the calculation.

If one deducts this amount from total provincial expenditures of $8,824,000,000 and divides the remainder by a gross provincial product, in 1974, of $57.3 billion, one does indeed get a ratio of 10.7 per cent.

Why the Deductions?

But why should the deduction be made? Payments to municipalities, school boards, etc., are raised by provincial taxes and are as much provincial expenditure as any other government program. The Davis government boasted mightily about its assistance to local government in order to relieve the property tax burden. It can hardly claim, for election purposes, that it didn't raise and spend the money.

To arrive at a true indicator of the Davis government's spending record, one must first begin with 1970 as the base year, that being the last year of the Robarts administration. The 1971 budget was a Davis and McKeough budget.

One must also remove from provincial expenditures the monies received from the federal government, since these are not raised by provincial taxation. And finally one must pro-rate expenditures, which are reported for the fiscal year, to correlate with the gross provincial product, which is reported for the colendar year.

If one does all this, the ratio of provincial government spending to the Ontario economy in 1970 was 12.2 per cent. In 1974, after four years of Davis spending, it was 12.8 per cent. In 1975, if government estimates are accurate, it will be 13.2 per cent.

Hardly a record of having "held the line."

JAMES GRAY

Rising Prices? Nobody Cares

CALGARY — Does anybody out there really care what is happening to the price of gasoline at the pump? Or to the prices being charged for anything else in this country? Wander these western prairies for a week or two and the answer has to be an ear-shattering "No!"

That touring motorists are being ripped off cannot be gainsaid. But in most cases it is as much a do-it-yourself rip-off as anything else. It works this way:

The gas pumpers along the main highways of the west charge an average of a dime a gallon more than the prices prevailing at off-the-highway stations. But not one motorist in a hundred makes a short detour to save a dime a gallon.

In Calgary at the outset of the trip prices ranged from 64 cents at Co-op stations (which did not raise prices until they ran out of stock on hand) to 82 cents at major oil company highway stations. At Medicine Hat, an off-highway station advertised gas at 74 cents within sight of highway stations charging 83 cents.

Fill 'er Up

But do motorists flee from the highway stations to garner the savings available at inner city stations? Not at all. They tool up to the pumps, wave their credit cards as they head for the biffys with shouts of "fill 'er up" to the pump jockeys.

Nor is the cavalier attitude toward travel costs limited to the price of gasoline at the pumps. Holidayers haul their two- and three-ton trailers down highways as fast as their cars can pull them, often at speeds up to 70 miles an hour.

The cost of high speed trailering is horrendous. A normal 10 to 12 miles to the gallon at 50 miles an hour can drop to five or six miles at 70 miles per hour. In effect the speedsters are paying a premium of $25 to $30 a day for travelling at top speed.

In our gas pump stoppages, an older reporter instinct nudged me into conversations galore with fellow travellers. There was grumbling aplenty of a habitual sort about gas prices. But the tones were more resignation than indignation.

The reaction of a Californian bound for Boston — through Canada he said because of the U.S. speed limit — was typical of that of most Canadians.

"Yeah, the price is high," he said, "but I haven't really been paying all that much attention. Except in a place called Golden, in British Columbia where I paid 95 cents a gallon. Wow!"

Then he looked at the gas pump in Swift Current, Sask., where the price of premium fuel was 92 cents.

When we passed the word of lower gas prices in town to fellow travellers

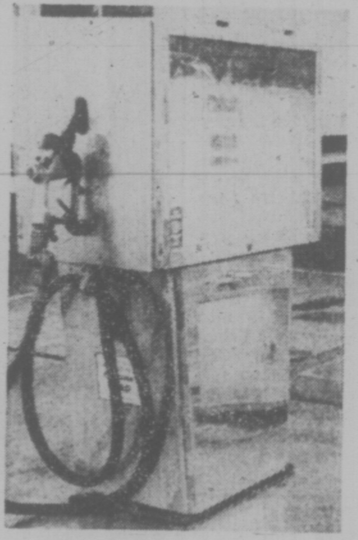

GAS PUMPS
. . . gas price roulette on highways

the fact got as much attention as a comment on the weather. Making a detour to save a couple of dollars on a tankful of gas could entail a 10-minute delay few could contemplate. As everybody knows, the name of the game is getting there.

In Manitoba, the pump prices are frozen at the Pre-Aug. 15 level. That has frozen at the pre-Aug. 15 level. That has downtown prices, too. A downtown dealer in Brandon said the spread had existed for many months but added that the disparity brought little transient business to his station from the highway.

Somewhere between Moose Jaw and Medicine Hat we began to wonder what would happen if a motorist drove up to the highway station gas pumps, waited for the attendant and then drove off in a huff with a biting comment about the outrageous price being charged. We tried it.

When an attendant in Medicine Hat hove to and asked: "Shall I fill 'er up, sir?" the reply was: "Hell no, not at your rip-off prices!" The attendant was neither surprised nor much interested. He shrugged and strolled back into the station. He could not have cared less.

And that — a lackadaisical shrug — seems to be the universal reaction to prices from both sides of the counter, despite the political popping off. The public seems as reconciled to paying more for everything as the sellers are to charging ever higher prices.

Housing prices are a perfect example. In Calgary, Edmonton and Vancouver prices have gone wild and not alone because of soaring labor costs. In one huge Calgary development, the developer this year was charging $19,000 for lots which would have been priced at $9,000 only two years ago. Raw farm land bought at a few thousand an acre is being sold as city lots for $50,000 a piece. And being sold without a whimper from the buyers.

Classic Rip-off

In the entertainment field, a classic rip-off was pulled this year by the Calgary Stampede. Having blundered into the expenditure of upward of $12 million on a white elephant grandstand it decided to shunt the cost onto its patrons and boosted prices by 50 per cent. The public shrugged and paid with nary a complaint.

When attendance was totalled at the end of the stampede it was discovered attendance was down marginally. It was blamed on the American depression which kept American tourists at home. That and Celsius temperature readings which scared northbound tourists into reversing their direction.

In the post mortem over the attendance drop, the stampede board decided to change its ways next year. No, it is not cutting prices back to the status quo ante. It will try to make the rip-off more tolerable by bringing in some show-biz superstars from the United States for the "ripees" to ogle.

letters

Socred Questions

There'll be an election sooner than you think. It is urgent that Socred leader Bill Bennett hurry to Kelowna and ask papa some questions. More important, get some answers.

Why is Social Credit of any use to B.C. when the party is defunct across Canada?

Why, when the Socreds were reaping millions in liquor sales revenue, and alcoholism was our costliest social illness, was only a shameful pittance allocated to treatment of the illness! Today, alcoholism remains an epidemical illness, liquor revenues are still astronomical, but observe the big increase in funds now going toward treatment centres and solutions to the problem. And to say corner-store liquor vending will worsen the alcohol problem is nonsense. Liquor vendors do not pour booze down the throat of society — society pours it down its own throat.

Why, under the Socred regime, were civil servant unions kept down and at negotiation time the Socreds jumped the gun and forced the lowest possible wage hikes upon the workers? Little wonder that labor now asks for true justice.

Socred papa should tell the people the true reason for high mineral sales figures during the Socred regime. Big and little wars were raging all over the globe. Wars and minerals are mine-owner's sweetest dreams. Remember?

Why, after being warned of the impending world food shortage, did the Socreds allow vast acres of arable B.C. land to die under corporate concrete jungles?

How close was B.C. to real disaster when the Socreds were fiddling with Wenner-Gren, the Columbia River deal, the coastal-islands and interior farmland sellouts, the timber-lease tycoonery and the "contingent liability" fancy dancing? —Ernie R. Smith, 3968 Bear Street.

Unavailable Products

For some time Victorians have been unable to obtain Kraft products, being told by the store clerks or proprietors that there is a strike on. If a strike, why is it that Kraft products are obtainable in Edmonton?

Some of us believe that it is not a strike, but for some reason a boycott of Kraft by wholesalers here. Why should customers be deprived of the power to obtain such popular and wide varieties merely because of some internal dispute between them and wholesalers? Especially when Kraft products are of such wide variety and in popular demand?

It smacks very much of the B.C. government's prohibition of imported wines which are usually far superior and undersell the B.C. product. Always, the customer has to suffer and be deprived of favorite and superior goods.

Victoria is fast becoming an undesirable place to live.—Concerned.

60 YEARS AGO

From the Times of September 4, 1915

House to house mail delivery in Esquimalt was inaugurated yesterday with the visit to the city of W. J. Johnson, financial superintendent of the Dominion post office department. It will mean one delivery each morning to private residences and a morning and afternoon delivery to business premises in the district. Two letter carriers are performing the service. Mail from the old country arrived yesterday afternoon, despatched from London via Quebec on August 20. There were 11 sacks of letters, 125 sacks of papers and 23 hampers of parcel post packages.

VICTORIA TIMES, established 1884, is published every afternoon except Sunday by the Times Publishers, Limited, 2621 Douglas Street, Victoria, B.C. Second class mail registration No. 0625. All undelivered copies and notices of change of address to be sent to the above address. The Canadian Press is exclusively entitled to reprint the local news published herein.

Top Quebec Lawman A Shadowy Figure

By ROBERT McKENZIE

QUEBEC — Quebec's new solicitor-general, Fernand Lalonde, says he's glad the federal government is going to amend the law which allows an appeal court to find an accused guilty after a jury has acquitted him.

But Lalonde, recently appointed to succeed Jerome Choquette as the chief administrator of justice in Quebec, said in an interview he has no intention of reversing Choquette's decision to appeal the second jury acquittal of Dr. Henry Morgentaler on a charge of performing an illegal abortion.

Morgentaler is already serving an 18-month jail sentence as a result of an earlier acquittal by a jury on a similar charge being transformed into a verdict of "guilty" by the Quebec Court of Appeal.

The apparent contradiction between Lalonde's defence of the jury system and his refusal to show clemency for an accused who was acquitted by a jury is typical of the man who has suddenly emerged as a key figure in Premier Robert Bourassa's Liberal government.

★

In speech, style, manner, Lalonde, 42, a soft-spoken, elegantly-dressed personal friend of Bourassa, appears as far removed from the flamboyant, sometimes blündering, Choquette as can be imagined.

The general interpretation of his appointment three weeks ago, and Choquette's transfer to the education department, is that Bourassa wanted a more cautious hand at the helm of justice, fewer spectacular inquiries in which members of his Liberal party can be implicated, less confrontation and controversy.

Most Quebecers are still unaware of the importance of Lalonde's appointment because his title will be solicitor-general, not justice minister. The new justice minister, Gerard D. Levesque, retains only a few of Choquette's former responsibilities and it is Lalonde who will be in charge of the Quebec inquiry into organized crime and other key areas.

Choquette always somehow came across as larger-than-life, sending shock waves through small-l liberals who recoiled from his law-and-order philosophy or capital-L Liberals who quaked at his "damn-the-consequences" approach to uncovering scandals.

★

Lalonde, who was in the same law class as Bourassa at the University of Montreal and is closer to the premier than any other minister, is, in contrast, an invisible man as far as Quebec public opinion goes.

The son of a long-time federal Liberal MP, Maurice Lalonde, who sat in the Commons from 1935 to 1949, Fernand Lalonde first entered the Quebec National Assembly in 1973 after a career as a corporate lawyer, Quebec government advisor, deputy minister and president of the Quebec Securities Commission.

Since his election, he has been a minister without portfolio attached to the premier's office and his speciality has been handling explosive issues — Quebec's Official Language Act, the cost of the Olympics, women's rights — with a minimum of publicity.

For a reporter, going through the transcript of a tape-recorded interview with Lalonde in order to prepare an article is like walking through a hall of distorting mirrors: An answer appears to take shape, then it takes a different form, finally it becomes impossible to circumscribe a clear picture.

On Morgentaler, Lalonde notes that it is "exceptional" for an appeal court to transform a jury verdict of innocence into one of guilt:

"It is excellent that it should be exceptional to the extent that I would say it should not happen," he added.

"Otherwise why have a jury? When it's a question of judging the evidence on the facts, why have a complicated jury system — which is, after all, fundamental to our system of law, the right to be judged by one's peers — if three or five judges can say they erred on the facts?

"The judges may have that opinion but normally, when they do, they order a new trial . . . I think the federal justice minister was right in saying the law should be changed so that that will never happen again. It's not a question of blaming the courts for what they did. They did their duty. They had the power to do it. In the future, they will no longer have the power. I agree with that."

Asked later, however, whether this meant he would order the appeal against Morgentaler's second acquittal halted, Lalonde replied: "It would require excellent reasons to countermand procedures which have already been taken. I see no particular reason to change the decision."

Lalonde said also he has no intention of halting the current police investigation of some 300 Quebec doctors who have signed a statement referring to their past involvement in abortions.

"As long as there are serious indications that a crime has been committed, whether it be an illegal abortion or some other crime, and as long as the law remains what it is, we will continue to apply it," said Lalonde.

"If the minister of justice — or the solicitor-general now — were to decide which crimes should be punished and which not, it would be anarchy."

Lalonde then wondered aloud whether the precise aim of the doctors who signed the statement was "to provoke an inquiry in order in their view, to demonstrate the absurdity of the system.

★

"In that case, can we be blamed for making an investigation?" he asked, referring to protests against the police action by the Quebec Order of Doctors.

On other issues, Lalonde exhibits a similar leaning towards small-l liberal views but is equally cautious about saying what this will mean in hard terms of policy decision.

He expresses caution about the possibility of the recent series of public inquiries in Quebec — organized crime, tainted meat, construction corruption — continuing in other areas in the future.

"I do not think that, as a society, we would improve our quality of life if we relied on these inquiries to assure our evolution," he said. "We should beware of governing by inquiry commission in a chronic fashion."

But Lalonde added, in the same breath, that inquiries play a "public education" role in dramatizing a problem for the public and permitting the government to act.

Toronto Star

Distance From Sun Not Key to Life

By ROBERT JASTROW

(Jastrow is director of NASA's Goddard Institute for Space Studies and teaches geophysics at Columbia and Dartmouth. He wrote this article for the New York Times)

According to conventional scientific wisdom, the chance of life evolving on a planet is narrowly restricted by the planet's distance from its parent star. If it is too close, water boils; if it is too far away, water freezes. In either case, life cannot get started.

Now, however, scientists know that a planet's size and bulk can be more important than its place in its solar system, because they determine whether it can have oceans. With oceans, life is possible. Without them, even primitive forms cannot evolve.

★ ★ ★

This conclusion was reached by a new science, planetology, the study of the comparative geology of the planets. Its practice would not be possible without missions such as that of Viking to Mars.

A connection between the size of a planet and the presence of water and air on its surface had been discussed by geologists before spacecraft reached the moon and Mars. But an examination of one planet, the earth, could not provide conclusive evidence. Proof of the theory required information about planets of several sizes, preferably small, medium and large. The moon, though a satellite of the earth, is actually a small planet; it, Mars and the earth fill the bill.

★ ★ ★

The most important single factor in the geology of the earth-like planets is the amount of heat in a planet's interior. All nine planets in the solar system possess some internal heat, left over from their birth around 5 billion years ago. Later on in the lifecycles of the earth-like planets, additional heat was released by the decay of uranium and other radioactive elements in their interiors.

Large planets, like large animals, conserve their body heat. As the internal heat began to build up in the earth, its temperature rose. After about a billion years, the rocks within it began to build, sometimes rising to the surface and breaking out in volcanic eruptions. The molten material carried with it gases that had been trapped when the planet first formed, in cells of solid rock far below the surface. Prominent among them is water vapor, which bubbled out of the lava and escaped into the atmosphere.

The water vapor condensed; warm rains fell; pools of water collected in the hollows of the earth's crust; an ocean began to form. Other volcanic gases remained in the atmosphere and formed a blanket of air over the planet. Life on earth began.

Mars is half the size of the earth. Photographs taken by the orbiting Mariner 9 show several huge volcanoes. At least one of them, Mount Olympus, is larger than any on earth. All Mars's volcanoes, however, have died out.

The Mariner evidence indicates that Mars melted and became volcanically active

Mars . . . too small

when it was young. Because it is smaller than earth, it lost its heat to space more rapidly, and its volcanoes became extinct. But the evidence also suggests that they died only 100 million years ago, after at least 3 billion years of activity.

During this long interval, copious volumes of volcanic gases, including water vapor, would have poured into the Martian atmosphere. An abundance of water may have existed on Mars at one time, and a dense atmosphere may have covered the planet.

The Mariner photographs appear to confirm this prediction. They reveal meandering channels on Mars identical in appearance to dry riverbeds on earth. The optimism of scientists about the possibility that Martian organisms once evolved is based on the combined evidence of river channels and volcanoes.

When the volcanoes died, the planet's water and atmosphere began to leak away to space, and it approached its present dry and relatively airless state. If the Viking and its successors find traces of life, they may be fossils.

The Mariner photographs reveal volcanoes are not the sole similarity between the geologies of the earth and Mars. On the earth, internal melting produces the movements of great slabs, or plates, of rock, thousands of miles wide. They slide over the warm, yielding material in the depths of the planet, carrying the continents with them in a process called plate techtonics. When two slabs move apart, a cleft called a rift valley opens up between them.

Mars has one rift valley, about 3,000 miles long, 75 miles wide and up to three miles deep. Its presence proves that in the past the interior of Mars was warm and mobile enough to carve a sign on the planet's surface of the kind of geological activity that is continually remaking the face of the earth.

Study of the moon completes the picture of the comparative geology of the earth-like planets. The moon is half as large as Mars, and Mars is half as large as the earth. The earth is geologically active today; Mars was geologically active until 100 million years ago. Accordingly, the moon should have died, geologically speaking, even earlier. The ages of the moon rocks brought back by the Apollo astronauts show that the moon experienced a brief episode of vulcanism, that ended 3 billion years ago. Today it is bone-dry, airless and lifeless.

★ ★ ★

An interesting conclusion follows from the combined evidence. Mars is quite cold and dry, and less congenial to life than the earth, not because it is farther from the sun, but because it is smaller and geologically less active. If a giant hand moved the earth out to the orbit of Mars, the average temperature of the earth would drop. However, its insulating blanket of air, continually replenished by volcanic gases for some billions of years longer, would maintain a comfortable temperature over large areas. The difference would be noticeable. But life would continue.

NOT OUR WAY

THE GLOBE AND MAIL

We do not believe that Canadian police officers will make the decision to become executioners as well as enforcers of the law. What we do believe is that it was both grossly irresponsible and grossly unfair to this country's policemen for William Kelly, former deputy commissioner of The Royal Canadian Mounted Police, to pose the possibility that they would.

Canadian policemen, he said, may begin to "shoot first and ask questions later" if capital punishment is not reintroduced in Canada.

This sort of speculation we expect to hear from people who have no acquaintance with the standards and discipline that by and large govern the performance of Canada's federal, provincial and municipal police forces — standards and discipline that are the principal sources of respect paid to them by the public. It is not the sort of speculation we expect from a man of Mr. Kelly's background and experience.

We can acknowledge the existence of his anxiety to see capital punishment reintroduced — something in which he believes — but he has made the argument that should never be made: that if parliament makes a decision and establishes a law, the very people hired to support the law and sworn to support the law would be the first to abort it.

Irresponsible. As irresponsible as the report of the Canadian Association of Chiefs of Police's law amendments committee — of which Mr. Kelly is a member — warning that vigilante justice might raise its loathesome head in Canada if the state refuses to rebuild the gallows. "Our greatest concern at this time," said the committee's report, "is that some elements of society may seriously consider taking the law into their own hands and history has shown that this can happen from time to time."

There have indeed been many instances in history of individuals and groups taking the law into their own hands. But throughout the history of Canada, nightriders have played almost no role. It has not been Canada's way.

Play It the Old Way, Woody

russell baker

In "Love and Death" Woody Allen gets the girl again. It is becoming a bad habit of his. Woody Allen should never get the girl. It is bad enough to go to the movies and have to watch Robert Redford get the girl. Or Paul Newman. Even Jack Palance.

A man can take that. One accepts the American reality, realizes that the getting of the girl is inevitable if blessed with Redford's masculine beauty, Newman's insouciance, Palance's magnificent cheekbones.

The getting of the girl is their cinematic due.

Before them, Gable, Cooper, Grant and a string of irresistible leading men extending back to Valentino taught us resignation to our inferiority. Yes, such charing devils would always get the girl. It would be useless to compete.

One felt gray, puny, lifeless, slow-witted, heavy-footed, dense and timid sitting there in the dark watching them always get the girl. Feminists now say that women who grew up on these films were scarred, that they came to view themselves as despicable sex objects because movie women existed only to be gotten by leading men. But what of the men who grew up on them? Were they not cursed with a lifelong sense of masculine inferiority?

If the movies created a sense of inferiority in men, they did occasionally compensate with a character so timid, so incompetent, so awkward, absurd and inconsequential that the dreariest mouse of a man could sit in the dark and feel like a prince of lovers. Men tired of seeing Valentino get the girl could recover their self-esteem by watching Chaplin's tramp, a man so inferior he could get nothing but a nightstick over the skull.

The tramp did occasionally wind up with the girl, but he was so inept at the techniques of amour that one knew he would immediately lose her to the first passing Valentino.

Woody Allen has some of Chaplin's power to make us feel superior by playing the loser. He makes us laugh by being more miserable in almost every respect than the most miserable specimen of humanity in his audience. We sit laughing in contentment with our own superiority while he fails tests of manhood which the meekest of us could pass without exertion.

Then he betrays us. He gets the girl. And not just any girl. She is the ultra sex-symbol girl, the fantasy girl displayed full-length in men's daydream magazines. In "Love and Death," she is the most desirable courtesan in Russia, a girl grave men have died for, a girl whom Gable, Cooper, Grant or even Valentino might not have been able to get without adding a bit of brilliantine to their locks.

No problem for Woody Allen. All it takes him to reduce her to jelly is a bit of eye-rolling at the opera house.

It is appalling. Allen has been traveling under false colors. We have been gulled, made to feel like one of the schlemiels Woody Allen has been impersonating. He is not a schlemiel at all, but a Valentino in schlemiel's eyeglasses, and he has made fools of us by luring us into feeling superior and then sneaking away to get the most desirable girl in the house. All right, we suspend judgment. After all, Groucho Marx often almost got the girl, but we were always saved by Harpo and Chico parading through the love nest, thereby establishing that Groucho was no more apt at amour than the rest of us. W. C. Fields once came very close to getting the girl, if the term can be applied to Mae West, but when he cuddled up under the blanket, Mae had substituted a goat, and our sense of superiority was saved.

Surely Woody Allen, setting off for the courtesan's boudoir, is setting himself up for similar humiliation.

Alas, he is not. The betrayal only becomes worse. Woody Allen goes ahead and shamelessly gets the girl. Bad enough, but the twist of the knife is still to come. In the following scene the girl, this empress of passion, notifies the audience that Allen is the greatest lover she has ever embraced, and she is not kidding.

I couldn't have been more crushed if Hopalong Cassidy had announced he was joining Gay Liberation.

Woody Allen has done this in earlier movies and I wish he would stop it. It is one thing when the full-time girl-getters — Newman, Redford and company — send you out into the street feeling like a schlemiel. When America's leading schlemiel sends you out feeling like a schlemiel, that, friend, is having schlemielhood ground into your soul.

Come on, Woody — be a lousy lover.

New York Times

6th draw Sept.28

3 Series of 2,500,000 tickets each

Win $1 million

Cash/tax free

it's as simple as ABC

A
1st. $1 million
2nd. $½ million
3rd. $¼ million
4th. $200,000
5th. $200,000
6th. $100,000
7th. $100,000
8th. $100,000
9th. $ 50,000
10th. $ 50,000
11th. $ 50,000
12th. $ 50,000
288 prizes $5,000
2,700 prizes $1,000
27,000 prizes $100
Almost $9.5 million in total

B
1st. $1 million
2nd. $½ million
3rd. $¼ million
4th. $200,000
5th. $200,000
6th. $100,000
7th. $100,000
8th. $100,000
9th. $ 50,000
10th. $ 50,000
11th. $ 50,000
12th. $ 50,000
288 prizes $5,000
2,700 prizes $1,000
27,000 prizes $100
Almost $9.5 million in total

C
1st. $1 million
2nd. $½ million
3rd. $¼ million
4th. $200,000
5th. $200,000
6th. $100,000
7th. $100,000
8th. $100,000
9th. $ 50,000
10th. $ 50,000
11th. $ 50,000
12th. $ 50,000
288 prizes $5,000
2,700 prizes $1,000
27,000 prizes $100
Almost $9.5 million in total

possibility of 90,000 prizes, including 36 grand prizes
Increased from 84,000 prizes
Increased from 14 grand prizes

for almost $28.5 million total prize money, cash/tax free.
Increased from $22.9 million

Buy now! Tickets available at Government agencies, participating credit unions and participating charitable groups
For more information contact: B.C. Lotteries Branch, 1000 Langley Street, Victoria, B.C.

Olympic Lottery Canada
Loterie Olympique Canada

PER TICKET $10 LE BILLET
6-1520

NUMBER OF TICKETS REQUIRED / NOMBRE DE BILLETS REQUIS
AMOUNT ENCLOSED / MONTANT INCLUS

c/o WESTERN CANADA LOTTERY FOUNDATION P.O. BOX 4444 WINNIPEG CANADA
P.O. BOX 4444 STATION A TORONTO ONTARIO M5W 1X2
C.P. 4444 SUCCURSALE PLACE D'ARMES MONTRÉAL QUÉBEC H2Y 3N1 TÉL (514) 286-5686

FOR OFFICE USE / À L'USAGE DU BUREAU
NUMÉRO DE RÉFÉRENCE NUMBER

NAME / NOM
STREET / RUE
CITY / VILLE
TEL
PROVINCE
POSTAL CODE / CODE POSTAL
GIFT FROM / CADEAU DE

Possibility of / Possibilité de
3 — 1st prizes/1er prix $1 000 000 ea./ch
3 — 2nd prizes/2e prix 500 000 ea./ch
3 — 3rd prizes/3e prix 250 000 ea./ch
3 — 4th prizes/4e prix 200 000 ea./ch
3 — 5th prizes/5e prix 200 000 ea./ch
3 — 6th prizes/6e prix 100 000 ea./ch
3 — 7th prizes/7e prix 100 000 ea./ch
3 — 8th prizes/8e prix 100 000 ea./ch
3 — 9th prizes/9e prix 50 000 ea./ch
3 — 10th prizes/10e prix 50 000 ea./ch
3 — 11th prizes/11e prix 50 000 ea./ch
3 — 12th prizes/12e prix 50 000 ea./ch

Possibility of 90 000 prizes including 36 grand prizes for almost $28.5 million total prize money cash/tax free

Possibilité de 90 000 prix, dont 36 grands prix pour près de $28.5 millions en prix au total comptant non imposable

MAIL NOW! POSTEZ DÈS MAINTENANT!

OLC-75-65EW

ICBC RATE TO RISE –BARRETT

B.C. motorists will be paying more for their car insurance next year from the Insurance Corp. of B.C. but Premier Dave Barrett is not saying how much.

The premier said in an interview Wednesday that increased labor costs, material costs and increases in body shops charges will undoubtedly force an increase in insurance rates.

He said, however, that he would be opposed in principle "to the huge increases that have been going on in private companies, 30 to 40 per cent in some categories."

A final decision on the amount of the rate increase will be made by a cabinet committee, he said.

"As you know we are using gas tax monies to keep rates down far below other areas in Canada," he said. "But the report is not before cabinet yet so I don't know what the recommendation will be."

Asked how much gas tax money is being used to keep rates down, the premier said "none at this point, there's been not one transfer payment to ICBC."

Last week, ICBC and its 1,800 workers agreed to a 28-month first contract retroactive to June, 1974, which provides for a 39.55 per cent compounded wage increase.

$40,000 Extorted

MONTREAL (CP) — Police said Wednesday only $40,000 was taken during an extortion at a Bank of Montreal branch in Mont Laurier, Que., 85 miles north of Ottawa.

Police had said after the extortion Tuesday that five armed men who held nine persons hostage escaped with more than $100,000 from the bank's night deposits.

No one was injured during the extortion.

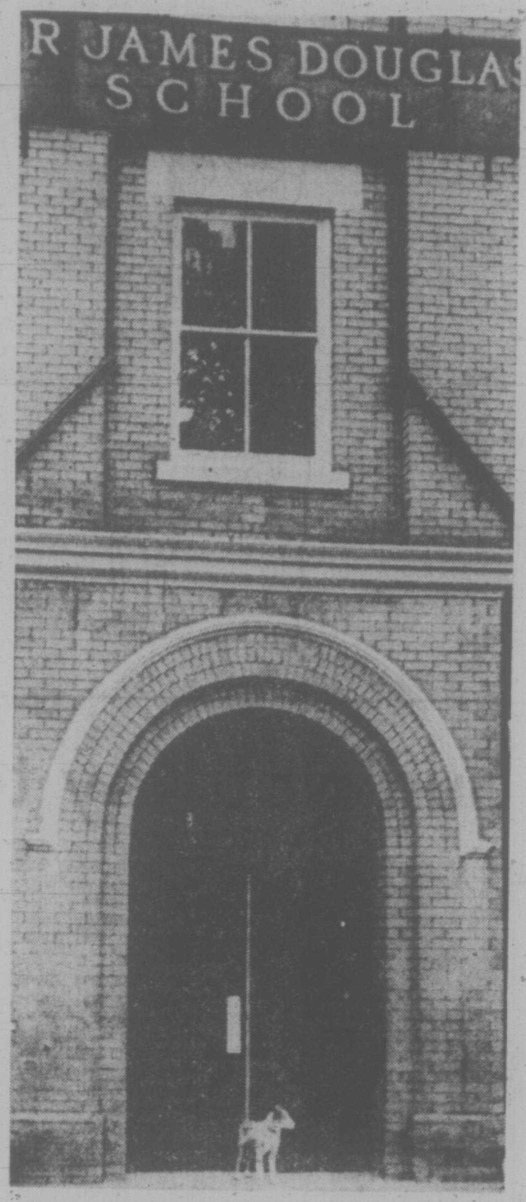

—Bill Halkett photo

SCHOOL'S IN and this lonely pooch outside Sir James Douglas school finds it a doggone shame that summer's ending and his playmates have disappeared. What's a terrier to do between classes?

Gillies Criticism of Own Party Tagged as Irresponsible

Gillies

OTTAWA CP) — James Gillies' criticism of his own Progressive Conservative party as a loosely-knit organization with no real objectives has predictably annoyed some of his colleagues.

Gillies, a front-bench member of the party since his election to Parliament in 1972 and one of its most respected economic affairs spokesmen, said in a Toronto speech Wednesday that it is no wonder the Conservatives don't have the publc's confidence.

Two of the men responsible for parliamentary organization of the party—House leader Gerald Baldwin and caucus chairman Don Mazankowski — consider some of Gillies' remarks irresponsible.

Baldwin, who represents the northwestern Alberta riding of Peace River and who is a 17-year veteran of the Commons, said it appeared as if Gillies would like the Conservatives run the way the Liberals are.

"What does he want? Us to be a carbon copy of the Liberals ... where they have the immaculate conception of management?"

Baldwin said the Conservatives are basically a more democratic party than the Liberals, where Prime Minister Trudeau keeps a firm hand on the controls.

"It might be a slower way of doing things; but we feel it's more effective in the long term of things."

He said it was irresponsible for Gillies to suggest that Robert Stanfield's leadership over the last eight years was the main reason for any schisms in the party.

This view was supported by Mazankowski, who represents the central Alberta riding of Vegreville and who, as caucus chairman, is responsible for the behind-the-scenes work on Parliament Hill.

"I would've thought that if he had complaints he would have aired them more properly ... in our caucus," Mazankowski said. "I'm somewhat disappointed with the manner in which he's handled this."

John Laschinger, national director of the party, said he considered Gillies' remarks as a personal attack on Stanfield.

While the Toronto MP was "obviously entitled to his opinions," he seemed to be forgetting what Stanfield had done for the party since succeeding John Diefenbaker in late 1967.

Stanfield, who will step down at a leadership convention next February, inherited a party that was in "deep financial trouble" and which had suffered a crashing defeat at the polls in 1965.

"He was given nothing as a legacy," Laschinger said. "When he leaves ... he'll leave a party that's in good financial shape, that's fairly unified ...

"I think he's done more for his party than anyone realizes." All three — Baldwin, Mazankowski and Laschinger — saw some suggestion in Gillies' remarks that he is interested in the party leadership.

25 Win UVic Awards

Nona-Lynne Avren, 3026 Westdowne, is one of 25 winners of University of Victor entrance awards totalling $7,800 to first year students.

Miss Avren, winner of a silver medal for obtaining a 94.33 per cent average in Grade 12 examinations, has been awarded a $500 President Entrance Scholarship.

A graduate of Brentwood College, she plans to specialize in English and modern languages at UVic.

Other winners of the President's Entrance Scholarship are Douglas Rogers, 1445 Arlington Place, John Fawcett, 57 Wellington, Robert Fyles, 1720 Kingsberry Cresc., and Michael Gergel, of Duncan.

Winners of the two $500 UVic Alumni Scholarships are Daniel Williams, 1660 McRae, and Barry Phipps, of Penticton.

The $500 Vancouver Isand Real Estate Board Bursary goes to Dean Grumlose, of Port Alberni, the $500 Harbord Insurance Ltd., Scholarship to Joyce Kopan, 2950 Donald, and the $500 Labatt Breweries of B.C. Ltd. Scholarship to John Carr, 3896 Scolton Rad.

All from Victoria, the winners of the $200 Canadian Union of Public Employees Scholarships are Michael Hardy, 1155 Palmer; Lina Roggeveen, 1893 San Pedro; Janet Klubi, 4862 Beaver; James Strachan, 1737 Midgard; Susanne Hardy, 3138 Milgrove.

Winner of the $250 Aldyn Hamber I.O.D.E. Entrance Scholarship is Audrey Haynes, 2513 Meadowland.

Heather Nast, 2789 Wenger and Danielle Rehm, 2445 Otter Point, in Sooke, each won $200 from the Sara Jean MacDonald Bursary Fund and Mark Burrowes, 1556 Arrow, won the $200 Read Jones Christoffersen Ltd. Consulting Engineers Scholarship.

Indian Council Disbands

PORT ALBERNI (CP) — The West Coast district council of Indian chiefs ahs disbanded and is turning the administrative duties of the council back to the Indian Affairs department.

The announcement came Wednesday from the council's former chairman, George Watts, who also said he has resigned from the executive of the Union of British Columbia Indian Chiefs.

The disbanding of the West Coast Indian groups is the result of a split over the decision not to accept federal government funding as part of the Indian landclaims battle, he said.

The West Coast council became the first such group in Canada to take administrative responsibility for its own affairs in April of 1974.

The collapse of the West Coast council is a blow to Indian land claims, he said.

APARTMENTS STILL NEEDED FOR STUDENTS

Despite an improving housing picture, a need remains for apartments and suites for married couples and couples with children, manager of the University of Victoria's student housing service said Wednesday.

"We're very tight in this area," said Shirley Baker.

Housing offers are accepted at 477-0176; 477-0177.

BOOK NOW ...
Banquets, Receptions, Parties, etc.
from 25-1,100 People
STARDUST
385-1031

The James Bay Inn
every Friday lunch
SMORGASBORD
270 GOVERNMENT RESERVATIONS 384-7151

Course in Professional Floor Covering Sales

Hard working career men or women wanted for professional floor covering sales positions. Remuneration by commission with top benefits. No specific sales or floorcovering experience necessary. This expanding company offers a full training course. Auto and capacity to work required. Call Mrs. Halverson (Mon.-Fri. 8:30-4:30) 382-8276.

CAR WINDSHIELD DAMAGE?
QUICK! to your CPI Auto Glass Installation Centre
Your CPI Auto Glass Installation Centre has windshields and windows in stock made to factory specifications.
You get expert installation plus a one year guarantee against leaks. That adds up to fast, dependable service when you have cracks or breaks. Come and see us. Or, if your car's not driveable, call. We'll come and see you.
CANADIAN PITTSBURGH INDUSTRIES CPI
977 Fort St. 382-3166

Store Clerk Testifies About an Impersonation

By ROGER STONEBANKS
Times Staff

A credit interviewer for Standard Furniture told county court Wednesday she granted credit to a man who identified himself as B. D. Savard but who she identified in court as Patrick Donald McInnes.

Iris Stubbs was testifying before Judge Montague Drake in the trial of McInnes, who is accused of impersonating Savard.

McInnes, of 2-1465 Fort, is accused of impersonating Brian D. Savard with intent to obtain certain property — $1,500 worth of furniture.

Stubbs said she interviewed McInnes Dec. 2, 1974, and he identified himself as B. D. Savard and signed a conditional sales agreement for dining and living room furniture in that name.

The man gave his residential address as 311-3255 Cook and wanted the furniture delivered to 2-1465 Fort, she said.

The conditional sales agreement, however, was not admitted into court as an exhibit on technical grounds because it was not the original document but a duplicate original.

Cross-examined by defence lawyer Gordon Macdonald, she agreed Standard Furniture had no complaint against McInnes and that he had been making his payments.

Savard himself took the stand and said he lives at 311-3255 Cook. Last October he lost his wallet including identification and a few days later he got a letter containing about 10 pieces of his identification.

He said he didn't know McInnes and never gave him permission to use his wallet.

Under cross-examination he agreed Standard Furniture has never asked him for the $1,500 and his only inconvenience was losing the wallet and court appearances.

Det. Sgt. David McGregor of the Saanich police told court he went to Can-Am Investigations last Jan. 20, met McInnes and they went to the Saanich police station.

In his wallet, the detective said, was an oil company credit card in the name of Brian D. Savard.

Later, police searched McInnes' apartment and found a number of items, including identification in the name of Brian Savard.

McGregor wrote out questions and answers from an interview and the statement was admitted in court as an exhibit.

In the statement, McGregor quoted McInnes as saying he used the name Savard to obtain credit because he had a poor credit rating.

McGregor quoted McInnes as saying he obtained the oil company credit card in the name of Savard, obtained furniture worth about $1,500 in the name of Savard from Standard Furniture and bought about $606 worth of goods from Eaton's in the name of Savard.

McInnes also admitted, according to McGregor, making a false identification in the name of Daniel Savard for Island Security Patrol.

Prosecutor Barry Mah Ming was to continue the crown's case today.

SCHMIDT GETS JOB

EDMONTON (CP) — Werner Schmidt, the former leader of the Alberta Social Credit Party who recently found employment as an earth mover for housebuilding ocntractors, has been appointed principal of Entwhistle School in the County of Parkland.

Kmart
SERVICE DEPT. SPECIALS
5 DAYS ONLY
4-WHEEL BRAKE RELINE
$32.88
MOST CANADIAN AND AMERICAN CARS. DRUM TYPE BRAKES ONLY
SPECIAL PARTS AND LABOUR INCLUDED
INCLUDES:
• Premium bonded linings installed on all 4 wheels
• Check all wheel cylinders, springs and hoses
• Lubricate and clean brake backing plates
• Measure and inspect all drums for trueness
BRAKE DRUM RESURFACING—3.50 EACH EXTRA
OIL CHANGE — FILTER — LUBRICATION
Includes up to 4 quarts of a national brand multi-grade oil, new filter and chassis lubrication.
FOR MOST CANADIAN AND AMERICAN CARS
SPECIAL $8.88
FISK DOUBLE ACTION SHOCK ABSORBERS
Quality built by one of Canada's best known makers.
PREMIUM $6.88 ea.
HEAVY DUTY $8.88 ea.
For most Canadian and American cars
INSTALLATION $3.50 EA. OR 4 FOR $12.00
You can put your trust in Kmart Auto Centres
We're car people.
UNIVERSITY HEIGHTS SHOPPING CENTRE
3986 SHELBOURNE ST. (SAANICH) VICTORIA, B.C.
STORE 10 a.m. to 10 p.m. Monday to Friday.
HOURS 9 a.m. to 10 p.m. Saturday
477-5113

NOW IT CAN BE TOLD!

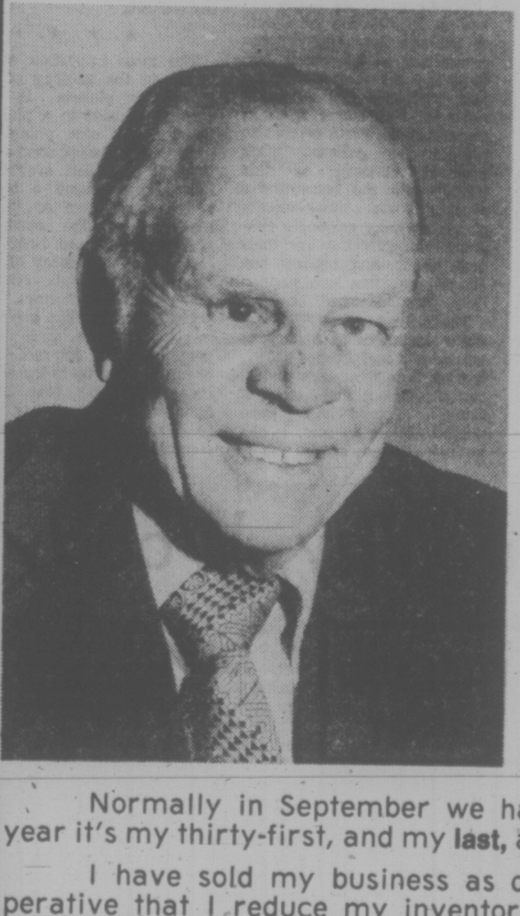

BILL MAIS RETIRES AS "BOSS" OF MAIS FURNITURE and APPLIANCES LTD.
SEPT. 30TH

Normally in September we have our anniversary sale. This year it's my thirty-first, and my **last,** and it's going to be a real dandy!

I have sold my business as of October 1, 1975, and it's imperative that I reduce my inventories as low as I can before the completion date. So this is going to be a Mais Sale-of-Sales. It's my "Goodbye 31st Anniversary Swan Song Sale."

A Message from Bill Mais:

I wish to thank all our many friends and customers for their support over the past thirty years which has made the steady growth of our firm possible.

At this time I wish to make it abundantly clear that although I personally will no longer be President and Manager of Mais Furniture and Appliances, Ltd. after September 30, 1975, this firm will continue under new ownership pledged to maintain the reputation for service, honesty, and integrity which we have built up over the years.

Yours Sincerely,
Bill Mais

Mais FURNITURE and APPLIANCES
1821 COOK ST. 385-2435
OPEN THURSDAY and FRIDAY 'TIL 9 P.M.
Prices will be on a U-Haul Basis, or we will arrange cartage for you. All merchandise must be removed within 48 hours.

'Don't Phone Us, We'll Phone You'—ICBC

At the Insurance Corporation of B.C. claims centre in Victoria today, it's a case of: "Don't phone us, we'll phone you."

Somehow the word got out from the local claims office Tuesday that people could phone for an appointment to have their accident claim processed.

Not so, manager Jack Bell said today. Instead, claimants should complete and mail the appointment forms ICBC is supplying through newspaper ads (Page 16 of Tuesday's Times), at motor vehicle branch offices, ICBC offices and independent agents' offices.

The claims office will then phone you, to schedule an appointment at your convenience.

Appointments are being booked "strictly by the appointment cards" to avoid duplicating appointments through phone calls, said Bell. With about 100 phone calls Tuesday, one case of a duplicated appointment has already shown up.

The manager said one objective is to give preference in claims processing to people involved in serious accidents some time back in the 15-week strike which ended Tuesday over someone involved in a "fender bender" more recently.

All but one of 56 ICBC employees in Victoria are back at work. In the case of the lone woman not returning, her family relocated elsewhere in the province during the shutdown.

Bell estimates it will be "several months" before the local claims centre catches up on the workload.

There were about 6,000 claims being processed when the strike started and he anticipates 8,500 to 10,000 have accumulated during the shutdown. New claims roll in at the rate of about 150 a day.

LE BISTRO
RESTAURATION FRANCAISE
OPEN FOR LUNCH & DINNER
EXCEPT SUNDAY
818 DOUGLAS STREET 384-2022

TECHNICAL REPRESENTATIVE
VANCOUVER ISLAND
Representative required to fill a vacancy due to promotion and transfer. Required to call on industrial accounts—Research, Pulp & Paper and Instrumentation. Selling experience desirable. We will train. Renumeration open.
Reply Victoria Press, Box 429

STATIONARY ENGINEER 4TH CLASS
Hooker Chemicals (Nanaimo) Ltd.
Located at Harmac requires a 4th Class Stationary Engineer with minimum Grade II academic standing to work as utility man for process operation. Utility man rate with ticket $5.52 per hour, after 3 months $5.73 per hour with ticket.
Apply:
Mrs. Hinton,
Hooker Chemicals (Nanaimo) Ltd.,
Nanaimo, B.C.
753-1226.

B.C. HYDRO
VANCOUVER
PROPERTIES DIVISION
MANAGER
BUILDING PROGRAMS
To organize, direct and control the activities of the Building Programs Department in the planning, coordination and administration of Hydro building construction (except electric or gas plant). Development and maintenance of a long range building construction program, the design of structures and administration of construction contracts will be an integral part of the duties.
In concert with line management the Manager, Building Programs, determines the service and facilities to be accommodated within the building program and ensures that new building designs meet operating requirements.
Government, Regional and Municipal liaison will be necessary to ensure compliance with zoning and other requirements and to provide for joint use where appropriate.
We seek a graduate in an appropriate engineering or related discipline, with extensive experience in planning, design and construction of major buildings and in contract administration.
Salary to be commensurate with qualifications and experience. Hydro offers a full range of employee benefits.
Apply to: Mrs. E. E. Palmer
B.C. Hydro & Power Authority
Personnel Department
970 Burrard Street
Vancouver, B.C. V6Z 1Y3

'Sprawl Sparks Most Criticism

Anything is better than "the sprawl" there is now in the western section of the Capital Region.

That view was the feeling most people expressed at the Capital Region planning department's first store-front office to get feed-back on the community plan being prepared for the Colwood-Langford-Metchosin area.

Bill Huot, who staffed the mobile office on Jacklin Road, said Wednesday most people were in favor of the first draft of the plan and there were some who came up with their own ideas such as not paving or fixing the roads — "if people had to use four-wheel drive vehicles — they wouldn't come out here."

"They feel they are in the middle of an uncontrollable sprawl . . . they see their area growing and they want a plan," said Huot in summing up the feeling of more than 90 per cent who visited the office.

The other concerns mentioned by the 267 people in the six-week period the office was open were hospitals, community parks and playgrounds, open space, high taxes in relation to present services and the need for more services.

Huot said the office proved useful in another way in that it got the people involved.

"Some people don't feel comfortable coming down to Yates Street (the board's office) but when they came into the mobile building on Jacklin, they first asked about their own property and then started opening up and coming up with suggestions for the rest of the area.

Some of the proposals in the initial plan and comments received:

Growth: It is not wanted but is accepted as inevitable. The southern boundary of urban development which touches Metchosin is a controversial issue with the Metchosin and Albert Head ratepayers;

Small neighborhood units: No feedback;

Apartments and townhouses: Neither resistance nor enthusiasm was shown. There was agreement that highrises should not be allowed in residential areas and that mobile homes be separated from other types of residential development;

Transportation: There is a need for a good public transit system. Most were dissatisfied with the travel time now to Victoria either by bus or car;

Waste disposal: Many had suggestions of recycling treated water for farm use and other land disposal ideas. An outfall either near Esquimalt or Albert Head would likely draw strong opposition;

(The region is hiring a cnsultant, Nov. 1, on the matter of waste disposal and a report is expected within six months).

To gather as much public input as possible in refining the plan, there will be a series of public and workshop meetings. It is expected the plan will be completed by January of next year.

The first public meeting will be Oct. 9, when discussion papers will be distributed.

Four workshops will follow with a second public meeting on Oct. 30.

After the fifth workshop, the reports will go to the advisory planning commission and the technical planning group to incorporate the ideas in the final plan.

OPEN HOUSE
3215 UPPER TERRACE
TUES.—SAT.—2-4 p.m.
This truly fine home, located in prestige area of the Uplands, has much to offer. Large living & dining room, 4 bedrooms, sauna, and double garage and more. Must be seen to be appreciated, so be sure to see this. Your host Art Mauger at 384-9318 anytime.
C.M. Montague Co. Ltd.

Bill 22 Goes To Court

MONTREAL (CP) — The constitutionality of Quebec's controversial Official Language Act—known as Bill 22—is being challenged before the courts by 10 regional Protestant school boards in the province.

Robert Stock, lawyer for the Quebec Association of Protestant School Boards (QAPSB) which represents the 10 member boards, Wednesday described the action as "the only alternative left."

Mr. Stock said the court challenge—which is beginning with suits in seven separate Quebec Superior Court districts—will likely go all the way to the Supreme Court of Canada and may take years to complete.

The QAPSB lawyer said the suit has been launched because the federal cabinet refused to make its own court challenge or disallow the legislation altogether.

The QAPSB, said Mr. Stock, will contend that the act violates the constitutionally-guaranteed rights of denominational schools under the board's jurisdiction.

In addition to challenging the act, the 10 boards will ask the courts to declare unconstitutional an April 5 regulation of the provincial education minister.

Under this regulation, former education minister Francois Cloutier devised a quota system under which the ratio of English school enrolment in the province could not exceed the ratio of the English-speaking population to the entire Quebec population.

The QAPSB contends that the British North America (BNA) Act granted Protestants the right to manage their own schools, Mr. Stock said.

He said the Quebec Superior Court is being asked to rule that the right to the choice of school embodied in article 93 of the BNA Act "does not depend on the language spoken, but rather on the religious denomination to which the parents and children belong."

Section 41 of the language act, however, establishes the ability of the child to speak English as the pre-requisite for admission to English schools.

This provision, the suit states, discriminates against Protestant immigrant children whose mother tongue is not English.

"That section purports to discriminate between one class of citizens and another, thus invading the exclusive jurisdiction over federal citizenship," the suit added.

The proceedings name Education Minister Jerome Choquette and Justice Minister Gerard Levesque as co-defendants.

The suit also names federal Justice Minister Otto Lang as a party to the case to make representations regarding interpretations of the BNA Act.

Insulators Settle

EDMONTON (CP) — A memorandum of agreement was signed Tuesday by both sides in a strike of insulators in Northern Alberta.

Mediator Eric Lefsrud said he hopes it will settle a 2½-month-old walkout of about 225 construction workers.

Men's
MADE-TO-MEASURE
Suit Sale

If you're the kind of man who insists on a suit that measures up to your standards of sartorial savvy, then see how we can suit you. Impeccably. With a distinctively tailored-to-measure suit from a famous Canadian maker. Perfectly fit for fall, in your choice of fabric, including 100% wool or polyester. Your option of color from a group of autumn tones. Your selection of style. And, best of all, your kind of price, during Woodward's Made-to-Measure Sale. Our staff will be most pleased to assist in your selection of a 2-piece suit. With an additional pair of pants, perhaps. Or a complementary vest, for 3-piece variation.
2-Piece Suit Sale Price 124.00
Pants Sale Price 39.00
Vest Sale Price 24.00
Extra charge for oversize and extra detailing.
Woodward's Men's Shops, Main Floor
Woodward's

HOUSE OF COMMONS
CANADA
COMMITTEE OFFICERS
Openings exist for qualified persons to provide procedural and administrative support to Committees of the House of Commons. Successful candidates will have an interest in acquiring a thorough knowledge of parliamentary practice and procedure and possess demonstrated ability to perform a wide range of duties requiring the establishment of respect, confidence and effective working relations with Members of the House of Commons and officials at all levels of government and private organizations.
Applicants should have a thorough knowledge of the organization of the Government of Canada and a sound knowledge of the processes leading to the enactment of legislation and the procedures by which supply is granted. Successful candidates will have university graduation and some years of work experience, or an equivalent combination of education, training, and many years of progressively responsible experience, and will possess the ability to communicate, both orally and in writing, with Members of the House of Commons, professionals, and administrators at all levels in government and the private sector. Tact, discretion, and the ability to work long hours under pressure are essential attributes.
The Committees and Private Legislation Branch provides services in each of the official languages. Therefore, there are opportunities for candidates who have proficiency in either or both official languages. However, even though interpretation and translation services are provided, successful candidates with proficiency in only one of the official languages must agree to undertake language training in the other official language in order that their personal ability to communicate may be enhanced.
Salary on appointment will range to $18,752. commensurate with qualifications and experience. The salary range is presently under review.
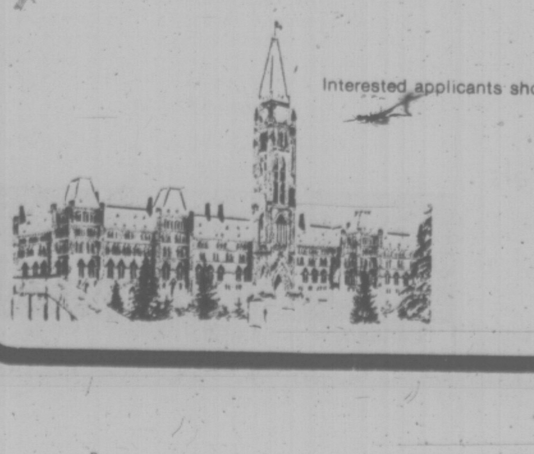
Interested applicants should direr complete resumes to
Assistant Director
Administration and Personnel
Room 232, West Block,
House of Commons,
OTTAWA.

Arran House
545 Rithet St.
Luxury Condominium Suites
From $38,400

OPEN TO VIEW
2 to 4:30, 7 Days a Week
And 6:30 to 8:00
Tues., Wed., Thurs.
Whyte & Gower
OAK BAY PROPERTIES
2227 OAK BAY AVE.
Exclusive Agents: Victoria's Leading Condominium Brokers. Call 592-2407.
Built by
J. Fitterer Builders Ltd.
388-7433—598-1223

TORONTO MARKET TRADING

In addition to Canadian Press stock reports, bond and mutual fund prices, market quotations also are supplied by the following firms or agencies: Investment Dealers' Association of Canada, Richardson Securities, Royal Bank of Canada, Pemberton Securities, A. E. Ames & Co., Annett Mackey Ltd., Bongard Leslie & Co. Ltd., and Vancouver Stock Exchange.

TORONTO 1:40 P.M. STOCKS
Distributed by CP
Toronto Stock Exchange—Sept. 4

Quotations in cents unless marked $. z—Odd lot, xd—Ex-dividend, xr—Ex-rights, xw—Ex-warrants. Net change is from previous board-lot closing sale.

Stock	Sales	High	Low	1:40 p.m.	Net Ch'ge
A and B					
Abby Glen	4950	380	370	370	
Abitibi	5565	$10¾	10¾	10¾	
Acklands	4775	$13¾	13¼	13⅜	−1⅞
Acres A pr	100	$34¼	34¼	34¼	
Agnico E	3975	$5¼	5⅛	5¼	+ ¼
Agra Ind	200	$5½	5½	5½	
Alt East G	1000	$6⅞	6⅝	6⅞	+ ¼
Alta Gas A	700	$12⅜	12¼	12⅜	+ ⅛
Alta G C p	z30	$52	52	52	
Alta G E p	z25	$21¼	21¼	21¼	
Alta Nat	400	$22	21½	22	+ ½
Alcan	15955	$23⅛	23	23⅛	− ¼
Algo Cent	100	$14	14	14	
Algoma St	540	$28½	28⅛	28⅛	− ⅜
All-Can B	100	230	230	230	−10
Allarco Dv	100	$9⅛	9⅛	9⅛	
Alminex	850	$5⅛	5⅛	5⅛	
Almin 4½ p	z48	$32½	32½	32½	
Am Bonza	500	235	235	235	
Am Leduc	12000	6	6	6	
A Quasar P	100	$17	17	17	− ½
Andres W	125	$10⅝	10⅝	10⅝	
Ang CT 4½	z6	$21¾	21¾	21¾	
Aquitaine	1200	$19¾	19½	19¾	
Asamera	200	$8¾	8¾	8¾	
Asbestos	150	$20⅛	20⅛	20⅛	
Ashland C	1200	$8	8	8	
Asoc Porc	z7	90	90	90	
Atco A	800	$9⅜	9⅛	9⅛	− ⅜
BC Sugar A	100	$20½	20½	20½	
BP Can	915	$11⅝	11½	11⅝	+ ⅛
Bad Boy	500	480	480	480	+ 5
Banister C	100	$6⅞	6⅞	6⅞	+ ⅛
Bank Mtl	11393	$17¾	17½	17½	
Bank N S	3942	$45⅛	45	45	
Bankeno	700	190	185	190	+ 5
Bary Expl	z100	55	55	55	
Baton-B	1710	$8	8	8	
Beavr E A	125	435	435	435	
Bell Canad	2898	$43⅝	43½	43½	
Bell A pr	z31	$43¼	43	43	
Bell B pr	250	$43⅜	43⅜	43⅜	− ½
Bell C pr	2900	$25¾	25½	25½	− ¼
Bell D pr	z75	$47¾	47⅜	47⅜	
Bell 2.28	5020	$25½	25½	25½	
Beth Cop A	220	$10⅞	10⅞	10⅞	
Beth Cop B	z10	$10½	10½	10½	
Big Nama	3750	12	12	12	− ½
Biltmore I	1000	220	220	220	− 5
Block Bros	100	315	315	315	+ 5
Bovis Cor	650	121	120	120	+ 5
Bow Valy	1400	$13⅛	13	13	− ⅛
Bow-m pr	z50	$39	39	39	
Bralor Res	3000	210	205	205	− 5
Bramalea	500	490	485	485	
Brameda	700	85	85	85	
Brascan A	6717	$12	11½	11⅝	− ½
Brenda M	400	425	425	425	
Bright A	100	$10¾	10¾	10¾	− ¼
BCPh 4¾ p	100	$47	47	47	
BCPh 5.15	z25	$50	50	50	
BCP 7.04 p	100	$17½	17½	17½	− ⅛
Broul Reef	2100	28	28	28	
Brunswk	13825	410	405	405	− 5
Budd Auto	100	$5	5	5	
Bulora Cor	2600	81	81	81	+ 1
Burns Fds	275	$9⅛	9	9⅛	+ ⅛
C					
CAE A	100	$9⅜	9⅜	9⅜	+ ¼
Cad Frv	4325	$11⅜	11⅜	11⅜	
Cal Pow A	400	$25⅜	25	25	− ¼
Calmor IB	3500	75	75	75	+ 5
Cam Mine	14500	60	55	60	+ 5
Camflo	5825	$11½	11⅛	11⅛	
C Chib A	362	410	410	410	+ 5
Camp RL	1150	$25	24½	25	+ ¾
Campau A	1850	$5	490	490	− 5
Campau 7p	700	$7¼	7¼	7¼	− ⅛
C Geothor	1000	37	37	37	+ 2
Can Malt A	z75	$20⅞	20⅞	20⅞	
C Nor West	1110	400	395	395	
C Pakrs C	500	$20½	20½	20½	
Can Perm	750	$16¼	16¼	16¼	
C Safway p	z10	$79¾	79¾	79¾	
CS Pete	2100	218	217	217	+ 1
C Tung	1700	315	300	305	−15
Cdn Arrow	1000	20	20	20	
C Cablesy	z85	$14¼	14	14	
Cdn Cel	z20	$5	5	5	
CC Man A	800	$20	20	20	
C Curtis	500	47	47	47	+6½
C Ex Gas	6900	285	276	280	− 5
C Homestd	2600	485	475	475	−10
C Hydro	250	$6½	6½	6½	− ⅛
C Imp Bank	13990	$27⅛	26¾	27	+ ¼
C Ind Gas	729	$6⅝	6½	6½	
CIL	250	$21½	21½	21½	
CI Powr A	160	$13¼	13¼	13¼	
C Manoir	100	380	380	380	
C Merrill	910	$5¼	5⅛	5⅛	
C Ocdental	600	$10½	10½	10½	+ ¼
CP Inve	200	$16½	16½	16½	− ⅛
CP Inve pr	600	$32⅞	32⅜	32⅜	− ⅜
CP Ltd	5464	$14⅝	14⅜	14⅝	+ ⅛
CPL A p	500	$8⅛	8⅛	8⅛	− ¼
Cdn Tire	300	$47	47	47	− ½
Cdn Tire A	614	$49	48¾	48¾	− ¼
C Uilties	150	$8⅝	8⅝	8⅝	
C Util $1.25	205	$17¾	17¾	17¾	+ ⅛
CU 10¼	240	$26	26	26	+ ¼
C Util w	200	195	195	195	− 5
Candel Oil	200	$12⅜	12¼	12⅜	+ ⅜
Canron	400	$20¼	19¾	20¼	+ ½
Carl OK	2590	275	270	273	− 2
Carl B p	350	$21⅞	21⅞	21⅞	− ⅜
Cassiar	1100	$7	7	7	+ ¼
Celanese	345	490	480	480	−15
Cent Pat	500	100	100	100	
Chieftan D	1400	$7⅝	7½	7⅝	− ⅛
Chimo	4000	100	99	99	− 1
Chrysler	2900	$11¼	11	11¼	+ ⅛
Coch Will	1000	62	62	62	− 1
Cockfield	2000	430	430	430	
Coles Book	300	$8¼	8¼	8¼	− ⅛
Cominco	1550	$34¼	34⅛	34¼	+ ¼
Com Cap	700	285	280	285	+ 5
Computel	500	$5	5	5	− ¼
Con Bath	1035	$26⅞	26¾	26¾	
Con Bath p	z16	$15¼	15¼	15¼	
C Bath 68 w	300	$9⅞	9¾	9⅞	+ ⅜
Con Bldg	350	275	271	275	
Con Fardy	6760	213	210	210	
C Durham	6000	54	51	54	+ 3
C Morisn	1650	160	155	155	− 5
Cons Prof	3000	33	33	33	
C Rexspar	5500	58	58	58	+ 3
Con Distrb	4100	325	320	325	+ 5
Cons Gas	6616	$12½	12⅜	12⅜	− ⅛
Con Gas A	z10	$63	63	63	
Conwest	600	325	320	320	− 5
Cooper C	100	295	295	295	+20
Corby vt	z70	$16¼	16¼	16¼	
Cornat Ind	2200	475	475	475	+ 5
Coseka R	1900	325	320	325	+ 5
Costain R	100	$8¼	8¼	8¼	
Costin R w	100	295	295	295	
Craigmt	225	460	460	460	+ 5
Crain R L	100	$9⅞	9⅞	9⅞	+ ⅛
Crwn Life	100	$61	61	61	− 1
Crwn Trst	500	$18½	18½	18½	− ½
Crow Nest	100	$28	28	28	− 1
Crush Intl	100	$8⅝	8⅝	8⅝	+ ⅛
D to G					
Dalmy A	400	$9½	9	9	
Denison	z51	$59	58½	59	
Dicknsn	980	$7⅜	7¼	7⅜	+ ⅛
Digtech	1475	55	55	55	
Doman I	100	$6⅛	6⅛	6⅛	− ⅛
Dome	290	$43	42¾	42¾	+ ¼
Dome Pete	1025	$30¾	30⅜	30¾	+ ½
Dom Ang p	z10	$35	35	35	
D Bridge	550	$24¾	24½	24½	− ¼
D Explor	500	17	17	17	
Dofasco A	1200	$26½	26⅛	26⅛	+ ⅜
Dofasco p	300	$51	50½	50½	−1½
Dom Store	800	$17⅞	17⅝	17⅞	+ ⅜
D Textile A	2000	$9	9	9	+ ¼
Domtar	710	$23½	23¼	23¼	
Dow Chem	300	$95¾	95¾	95¾	+38
Dunde Pal	2000	27	27	27	− 3
Du Pont	106	$19¼	19¼	19¼	− ⅛
E-L Fin	100	460	460	460	− 5
East Mal	1100	315	300	315	+20
East Sul A	115	168	163	163	+ 1
Ego Mines	500	46	46	46	− 4
Electro A	400	465	440	440	−20
Elks Stors	100	$6¾	6¾	6¾	
Exquisite	400	230	230	230	
Extndcar	100	$5½	5½	5½	
Falcon C	720	$7¼	7⅛	7⅛	− ⅛
Falcon	3721	$35	34	34	− ½
Fed Ind A	500	$5½	5½	5½	− ¼
Foodex S	250	300	300	300	
Gaz Metr	z30	$6¼	6¼	6¼	
GMC	z86	$50⅞	50⅛	50⅛	
Genstar L	690	$18⅝	18⅝	18⅝	− ⅛
Gnstar L w	400	465	465	465	− 5
Gnt Masct	z100	48	48	48	
Giant Yk	200	$8¼	8¼	8¼	+ ¼
Goldray	2000	32	32	32	+ 1
Gozlan	z25	440	440	440	
Granduc	585	110	110	110	− 5
Granisle	100	$12	12	12	
GL Paper	420	$24¾	24¾	24¾	
Gt W Life	z25	$49½	49½	49½	
Gt West S	600	$7	7	7	+ ⅛
G West wt	1000	240	235	240	
Greyhnd	136	$17¼	17¼	17¼	− ⅛
Guar Trst	1398	$5¼	5⅛	5¼	
Guard Cap	z10	280	280	280	
Gulf Can	300	$29⅛	29	29⅛	+ ⅛
Gulfstrem	1000	18	18	18	− 1
H to L					
Ham Tr	300	$11	11	11	− ½
Hard Crp A	300	$6¼	6	6	− ¼
Hard Crp C	150	$5	5	5	− ½
Hawker S	3015	$7⅜	7⅛	7⅜	+ ¼
Hayes D A	200	$6	5⅞	6	+ ¼
Holinger A	200	$30½	30¼	30¼	− ½
Home A	528	$26¼	26¼	26¼	
Home B	z35	$23⅜	23⅜	23⅜	
Houston O	500	136	136	136	− 2
Hud Bay A	200	$19⅜	19¼	19¼	
H Bay Co	150	$16⅜	16⅜	16⅜	+ ⅛
HB Oil Gas	425	$30⅝	30½	30⅝	+ ¼
Hur Eri 7¼	200	$19¾	19¾	19¾	− ¼
Husky Oil	100	$18¾	18¾	18¾	
Hydra Ex	3500	38½	38	38	+3½
IAC	1240	$18	17¾	17¾	− ¼
Iso	700	106	106	106	
IU Intl	2800	$10⅞	10½	10⅝	− ¼
Imasco A p	700	310	310	310	− 5
Imp Oil A	9991	$25⅞	25½	25⅝	− ⅛
Indusmin	100	$7¾	7¾	7¾	− ½
Inland Gas	1370	$8½	8½	8½	
Inter-City	300	425	420	420	+ 5
Intrmetco	1300	$6⅞	6⅝	6⅞	+ ⅜
IBM	111	$189	187	187	
Int Mogul	125	285	285	285	− 5
Inco A	3516	$27½	27¼	27½	+ ¼
Inco B	800	$27¼	27¼	27¼	− ⅛
Interpool	400	$14	13⅞	14	+ ⅛
Intpr Pipe	2070	$12½	12⅜	12½	
Int Pipe w	100	100	100	100	
Ipsco	177	$15⅜	15⅜	15⅜	
Inv Grp A	425	$6½	6½	6½	
Inv Grp 5 p	200	$13¼	13¼	13¼	− ⅜
Irwin T A	z10	235	235	235	
Jannock	600	$5½	5½	5½	
Jannock B	z75	$10¾	10¾	10¾	
Jannock D	300	$5⅝	5⅝	5⅝	+ ⅛
Jorex Ltd	600	19	19	19	
Kaiser Re	6300	$10½	10⅜	10⅜	
Kaiser wt	2800	$7⅞	7½	7½	
Kam Kotia	600	70	70	70	+ 2
Kaps Tran	200	246	246	246	+ 1
Kenting	310	$8¾	8½	8¾	+ ¼
Kerr A A	1126	$11⅞	11⅝	11⅞	+ ⅜
K Anacon	z422	22	22	22	
Kilembe	700	50	50	50	−15
Koffler w	7400	8	7	7	− 3
Labatt A	546	$18¾	18½	18½	
Lab Min	z25	$28⅝	28⅝	28⅝	
Lacroix I	3500	$8¼	8¼	8¼	
LOnt Cem	100	335	335	335	+ 5
Lasitr Km	1000	22	22	22	− 1
Lau Fin	100	$6⅜	6⅜	6⅜	
Lau F 1.25	100	$13¼	13¼	13¼	
Leigh Inst	100	215	215	215	− 5
Levy A pr	100	$5⅝	5⅝	5⅝	
Liberian	515	$15⅜	15¼	15¼	
LL Lac	722	140	140	140	
Living w	75	$5¾	5¾	5¾	− ¾
Lob Co B	1500	$5⅜	5¼	5¼	− ⅛
Lob Co pr	1224	$23	22½	22½	− ⅛
Lob Ltd Ap	z41	$14¾	14¾	14¾	
Lob Ltd Bp	z50	$15¾	15¾	15¾	
Lochiel	200	105	105	105	
M to O					
MDS Helth	900	215	215	215	
MB Ltd	3125	$19¼	18⅞	19	
Madeline	550	219	216	216	+ 1
Magna Int	400	$11½	11¼	11½	+ ⅜
Magnetcs	11000	31	30	30	− 1
Majstc Wil	1150	305	300	300	
Man Bar	2500	72	70	70	+ 2
M Lf Mills	100	$26⅛	26⅛	26⅛	− ⅞
Marcana	666	15	15	15	− 1
Maritime	z15	$16	16	16	
Mar T 940	700	$10⅛	10	10⅛	− ⅛
Markel F	100	325	325	325	
Martin	1000	16½	16½	16½	− ½
Mass Fer	17530	$16¾	16⅜	16⅝	+ ¼
Mas F 2.50	200	$25⅜	25¼	25⅜	+ ⅛
McGraw H	225	480	480	480	−10
Mc Intyre	1450	$49¼	48¾	49¼	+ ¾
Mentor	500	142	142	142	− 3
Mercantil	2250	$19½	19¼	19½	+ ¼
Meta Uran	500	13	13	13	
Met Stores	25700	$14¼	14¼	14¼	
Mex LP pr	3200	$6⅜	6⅜	6⅜	
Mindamr	10000	17½	16½	16½	− 1
Minrl Res	1500	95	95	95	+ 5
Molson A	850	$19⅞	19⅞	19⅞	
Moneco A	150	$15¼	15¼	15¼	+ ¼
Mtl Trust	400	$12½	12½	12½	
Moore	12610	$46⅜	46	46⅛	− ¼
Mt Wright	z300	17	17	17	
Multi-MI	4850	36	34	34	− 4
Murphy	200	465	465	465	
N B Cook	1000	95	95	95	
NBU Mime	10000	280	280	280	
NaChrs I	22750	$6⅜	6	6	− ½
N Hees Ent	400	150	150	150	−20
Nat Sea A	100	$8⅞	8⅞	8⅞	− ⅛
Nat Trust	730	$16	16	16	− ¼
Neonex	500	148	148	148	− 2
NB Tel	z10	$12⅛	12⅛	12⅛	
NB Tel A p	4000	$15¼	15¼	15¼	− ⅛
N Que Ragl	100	252	252	252	− 1
N Senator	6000	13	13	13	
Newco Fin	600	$9	8¾	8⅞	− ⅛
Noranda A	6664	$37⅜	36¾	36⅞	− ⅝
Nor Ctl G	1175	$9⅞	9⅝	9⅝	− ⅛
Nor Ctl Ap	400	$21	21	21	
Nor Ct 150p	200	$18	17½	17½	− ¼
Nor Ctl w	400	130	129	129	− 6
Nor Elect	z22	$27½	27¼	27¼	
Ne Bell w	300	$8¼	8¼	8¼	− ⅛
Northgat	z67	400	400	400	
Nowsco W	500	$19⅝	19⅝	19⅝	
Nu-Wst A	1427	$9⅛	9	9	− ⅛
Numac	600	$10¾	10½	10½	− ⅛
OPI Ltd	200	175	175	175	
OSF Ind	500	290	290	290	
Oakwood P	z200	77	77	77	
Obrien	1500	57	56	56	+ 3
Ocelot Ind	600	$7⅜	7¼	7¼	
Okanagan	z10	$6	6	6	
Ontario Tr	100	335	335	335	−15
Orlando	100	$10¼	10¼	10¼	− ¼
P to S					
Pac Coper	3000	64	62	62	− 2
Pac Pete	3200	$23⅛	23	23	+ ¼
Pamour	5700	$5¼	5⅛	5¼	
Pan Centr	200	125	125	125	− 5
Pan Ocean	2648	$9¾	9⅝	9¾	
PanCan P	631	$15⅝	15⅝	15⅝	− ⅛
P Dept S	288	$5⅛	5⅛	5⅛	
P Jewl A	100	$5¼	5¼	5¼	− ¼
Petrofina	z26	$20⅝	20⅝	20⅝	
Petrol	3600	125	125	125	+ 5
Peyto Oils	920	345	325	345	+10
Phillips Cb	z10	$10⅞	10⅞	10⅞	
Pine Point	340	$30	30	30	+ ¼
Pitts C	400	$6½	6½	6½	+ ¼
Place G	4000	29	28	29	
Plysr 840	200	$24	24	24	− ⅜
Pow Corp	275	$8¾	8¾	8¾	− ¼
Precamb	3000	80	80	80	
Price Co	1200	$16⅞	16⅝	16⅞	+ ⅛
Pure Silv	2500	255	255	255	− 3
QCI Ind A	400	215	215	215	
Qasar Pet	400	285	285	285	
Que Sturg	1700	290	290	290	
Radiore	1000	15	15	15	
Ram	200	230	230	230	−10
Ranger	1435	$16¼	16	16	− ½
Rank Org A	200	320	320	320	+20
Realty A	500	285	285	285	
Redpath A	480	$25	24½	25	+ 1
Reed Pap A	1200	$20¾	20¾	20¾	
Reed Pap r	7823	61	60	60	+ 2
Reed Oslr A	2011	$6¼	6¼	6¼	− ⅛
Reich wt	200	$10½	10½	10½	− 1
Repub Res	500	40	40	40	
Revnu Prp	1010	82	82	82	
Rileys D	300	110	110	110	
Rio Algom	653	$33	33	33	+ ⅛
Riv Yarn	100	230	230	230	+30
Riv Yarn A	500	375	370	375	+40
R Little	1000	225	225	225	+ 5
Rolland	z60	$5¾	5¾	5¾	
Roman	525	$14⅜	14⅜	14⅜	− ⅛
Rothman	170	$14¾	14¾	14¾	+ ⅛
Rothm 2p	215	$15¼	15¼	15¼	
Royal Bnk	6160	$34¾	34½	34¾	+ ¼
Royal Tr A	1875	$21⅝	21¼	21½	− ½
Russel H	100	$10¾	10¾	10¾	+ ¼
StL Corp p	z25	$50⅝	50⅝	50⅝	
Scot Paper	340	$21	21	21	− ½
Scot York	200	222	222	222	− 3
Seagram	4603	$31	30⅞	31	
Seaway pr	4500	$5⅛	5⅛	5⅛	
Shell Can	2100	$16	15¾	15⅞	+ ⅛
Sherritt A	950	$7⅛	7	7⅛	+ ⅛
Siebens	510	$10¾	10⅜	10⅜	+ ⅝
Silverwd A	250	$8¼	8¼	8¼	− ¼
Simpsons	2267	$8¼	8⅛	8⅛	
Simpson S	1240	$11⅛	11	11	
Skye Res	6500	285	265	270	+10
Skyline H	510	360	360	360	−10
Somville p	100	$28	28	28	− 4
Southm A	210	$25⅛	25⅛	25⅛	+ ⅛
Spar Aero	100	270	270	270	+ 5
Spooner	500	18	18	18	
Stelco A	4245	$31¾	31¼	31½	− ⅛
Steep R	1200	130	130	130	+ 2
Steinbg A	z30	$18⅛	18⅛	18⅛	
Steintron	300	$5	5	5	
Strathrn A	z100	87	87	87	
Sulivan A	200	161	161	161	− 4
Sunbrst E	9000	9	9	9	− ½
Sundale O	4300	$5⅞	5⅝	5¾	+ ⅛
Systems D	5100	420	420	420	+10
T to Z					
Tara	500	$15½	15½	15½	− ⅞
Teck Cor A	1100	310	300	305	− 5
Teck Cor B	z33	250	250	250	
Texaco	2000	$29¼	29¼	29¼	
Txsglf	1300	$31½	31¼	31⅜	+ ⅜
Texmont	1500	16	16	16	
Thom N A	10600	$12⅝	12⅜	12⅝	
Thom N pr	100	$34	34	34	+ ¾
Tormex M	1200	220	210	210	−10
Toromont	500	300	300	300	−10
Tor Dm Bk	780	$41¾	41¾	41¾	
Tor Star B	1300	$13¾	13½	13¾	− ¼
Total Pet	2600	$6⅜	6¼	6¼	
Total P A p	100	$12¾	12¾	12¾	+ ⅛
Traders A	441	$13¾	13⅝	13¾	− ⅛
Trader A p	z33	$19½	19½	19½	
Trader 69 w	300	475	475	475	
Tr C Glass	300	410	410	410	−10
Tr Can Res	5100	50	50	50	− 2
Trans Mt	550	$10⅜	10⅜	10⅜	
Transair	1000	185	185	185	+ 4
TrCan PL	2347	$10½	10½	10½	
TrCan A pr	z20	$57	57	57	
TrCan B pr	120	$29	29	29	− ½
TrCan C pr	165	$36	36	36	− ½
TrCan w	z51	38	38	38	
Travlway	1000	$6⅜	6⅜	6⅜	− ⅛
Trimac	z25	385	385	385	
Trizec Crp	420	$16¼	16¼	16¼	
Turbo R	1000	125	125	125	
Ulster Pet	z100	44	44	44	
Ultramar	1300	400	400	400	+10
Un Carbid	z50	$21¼	21¼	21¼	
UGas A	5200	$7⅜	7¼	7¼	
UGas 8¾	100	$19¼	19¼	19¼	− ¼
Union Oil	22930	$9	9	9	+ ⅛
U Canso	1710	$7⅞	7¾	7⅞	
U Corp pr	z20	$14⅛	14⅛	14⅛	
U Keno	2900	$12⅜	12	12⅜	+ ⅜
Un Reef P	500	16	16	16	− 3
U Siscoe	3725	$5⅞	5¾	5¾	− ¼
Un Wburn	100	$7⅝	7⅝	7⅝	− ⅜
Univr Gas	900	310	310	310	
U Sections	100	440	440	440	−10
Versatile	6940	$11⅜	11	11¼	+ ½
Versatil A	18875	$11¼	10¾	10⅞	+ ¼
Vestgron	400	$13⅝	13½	13⅝	+ ⅛
Vic G Tr	z25	$27¼	27¼	27¼	
Voyager P	3150	$8½	8⅜	8½	+ ⅛
Vulcan Ind	160	$13	13	13	+ ¼
Wajax A	300	$13½	13⅜	13½	+ ⅛
Walk GW A	715	$31¼	31⅛	31¼	
Wal Redkp	700	185	185	185	− 5
Warn Can	100	$7¼	7¼	7¼	+ ¼
Weco Dev	500	220	220	220	−10
Wcoast Pt	300	415	415	415	− 5
W Pet A p	175	$14⅝	14⅝	14⅝	
Wcoast T	3510	$20⅝	20½	20½	
Wcost 8½ p	z60	$50⅜	50⅜	50⅜	
Wcoast w	1000	185	185	185	+ 5
Westeel	1200	$12½	12½	12½	
W Bcas A	683	$9½	9½	9½	
W Decalta	300	$5¼	5¼	5¼	− ⅛
West Mine	5800	238	230	230	−10
Westfair	100	$22¾	22¾	22¾	− ¼
Westfield	1500	90	85	90	+ 5
Weston	250	$18⅝	18⅝	18⅝	− ⅛
Wstn 6pr	z20	$58¾	58½	58½	
Whithorse	1300	202	200	202	+ 2
Wilco	5500	21	19	20	− 1
Windfall	z300	9	7½	7½	
Woodreef	16000	55	52	52	− 3
Woodwd A	2050	$20½	20¼	20¼	
Yk Bear	400	228	227	227	+ 2
Yukon C	800	101	100	100	− 1
Zellers	100	$5⅞	5⅞	5⅞	+ ⅜
Zenmac	3000	5	5	5	− ½
Trust Units					
BBC R un	480	$11¾	11½	11½	
BM-Rt un	760	$12⅛	12	12⅛	
BM-RT wt	500	139	139	139	+ 4
C Perm un	4895	$8⅜	8⅛	8⅛	− ¼
Heitman u	1300	$6⅝	6⅜	6⅜	− ⅛
Heitman w	1500	30	30	30	
TD Realty	431	$25⅞	25⅝	25⅞	+ ⅜
TD Rett w	6285	170	160	165	

Toronto Prices Edging Higher

Toronto prices edged fractionally higher in light mid-afternoon trading today after being mixed earlier in the session.

Despite the rising price trends, declines outnumbered advances 162 to 132 with 200 issues unchanged.

Volume by 2 p.m. shrank to 842,000 shares from 1.21 million Wednesday.

Trading was delayed from opening in Queenswear Canada Ltd. at the request of the company pending a corporate announcement. Queenswear closed Wednesday at $1.85.

Acklands fell 1⅞ to $13⅜. The company said its proposed amalgamation with Jannock Corp. Ltd. has been called off.

Versatile Manufacturing, which raised its semi-annual dividend payment to 40 cents from 30 cents, gained ½ to $11¼.

Other gains among industrials included Dome Pete, up ½ to $30¾, Riverside Yarns A 40 cents to $3.75 and Massey-Ferguson ¼ to $16⅝.

Noranda Mines fell ⅝ to $36⅞, Crown Trust ½ to $18½, Falconbridge Nickel ½ to $34 and Royal Trust A ½ to $18½.

United Sisco lost ¼ to $5¾ and Canada Tungsten 15 cents to $3.05.

New York

Stocks rose slightly today in an erratic and sluggish session while investors waited for developments in efforts to deal with New York City's financial problems.

Gainers held a narrow edge on losers at New York.

New York State legislators, meeting in a special session, delayed action on a plan aimed at helping the city avoid defaulting on any obligations.

The lawmakers went into emergency session briefly, but then recessed for conferences on the subject which were expected to last through the afternoon.

Analysts said it appeared some investors were doing some cautious buying in the belief and hope that the stock market had already absorbed most of the effects of a possible default with its declines since mid-July.

Montreal

Prices were mostly lower in moderate trading today at Montreal.

Volume at 2:30 p.m. was 280,900 shares compared with 314,008 shares traded up to the same time Wednesday.

Noranda A was off 1⅛ to $36⅝, Falconbridge Nickel Mines ½ to $34, Imperial Oil A ¼ to $25½, MICC Investments ¼ to $10¼ and CP Ltd. ⅛ to $14⅜.

Mercantile Bank was up ⅜ to $19⅜, Pacific Bank was up ⅜ to $19⅜, Pacific Petroleums ¼ to $23, Massey-Ferguson ⅜ to $16⅝, Gulf Oil Canada ⅛ to $29⅛ and Royal Bank ⅛ to $34⅝.

London

The London market recorded a modest advance in light trading today.

The Financial Times index gained 8.9 to 329.8 in mid-session trading.

Canadian issues moved fractionally lower in quiet activity.

VANCOUVER

New Pyramid Active

Prices were mixed today in light trading at mid-session at Vancouver. Volume to 11 a.m. was 505,416 shares.

In the industrials, Canterra was up .01 at $1.26 on 76,900 shares. Newmark was up .15 at $1.30 on 12,400 shares. Cornat was unchanged at $4.75 on 3,000 shares. Daon Developments was unchanged at $9.12½ on 2,500 shares. Computrex was unchanged at .33 and Saratoga A was unchanged at $4.50.

New Pyramid led the mines market and was up .04 at .84 on 71,300. Andex Mines was up .01 at .28 on 43,000 shares. Sonic Ray was up .02 at .22 on 22,000 shares. Hallmark was up .03 at .75 on 19,000 shares. Bathurst Norse Mines was down .01 at .77 and Cypress was up .05 at .69.

In the oils, Mountain States was up .01 at .71 on 13,000 shares. Stampede was up .01 at $1.91 on 10,400 shares. August Petroleums was down a half-cent at .22 on 3,000 shares. Rand Resources A was up .04 at .36 on 3,000 shares. Captain International was unchanged at .11 and Davenport was unchanged at .40½.

Curb exchange volume was 302,093 shares. Decade was up .07 at .48 on 39,900 shares. Claymore was down .08 at $1.32 on 39,400 shares. Geo-Star Resources was up .02 at .13 on 35,000 shares. Luaaron Resources was unchanged at .09 on 26,492 shares. Rimrock was down .02 at .70 and Challenger was up .07 at .45.

EARLY QUOTES

VANCOUVER 10:15 A.M. STOCKS
By The Canadian Press

Following are 10:15 a.m. PST prices provided by the Vancouver Stock Exchange on a selected list of stocks. Net change is from previous day's close.

Stock	Sales	10:15	Net Ch'ge
MINES			
New Pyr	52900	82	+ 2
Andex	35000	29	+ 2
Snc Ray	20000	23	+ 3
Cyprss	12500	67	+ 3
Hllmrk	11500	74	+ 2
Bth Norse		77	− 1
Tournigan	8500	29	+ 2
Bimrl	8200	96	− 4
Dalton	8000	5	
Con Cst	7000	7	
INDUSTRIALS			
Cntrra	70700	125	
Newmrk	12400	130	+15
Cornt	3000	475	
Cmptrx	1000	33	
McMlln	500	$19	
Whnnk A		512½	
OILS			
Stmpde	9400	191	+ 1
Aug Pt	3000	22	− ½
Mtn Sts	3000	70	
Cpn Int	2000	11	
Rand A	2000	31	− 1
Coynex	1300	150	− 5

VANCOUVER CLOSING STOCKS

WEDNESDAY

Stock	Sales	High	Low	Close	Net Ch'ge
MINES					
Aalen	1000	18	18	18	−2
Achron	5000	18	16	16	
Adonis	1000	9	9	9	
Aex	8000	355	350	350	−10
Afton	1900	600	590	590	+40
Aleta	1400	20½	20½	20½	
And Mns	39000	28½	26	27	−1
Arcdia	9000	17	15	17	+2
Aroden	2000	24	23	24	+2
Avino	6500	34	34	34	−1
Barier R	13500	86	85	86	+1
Bath N	7500	82	78	78	−3
Bimorl	97800	100	89	100	
Benson	4000	12	11	11	−3
Beth C A	100	$11	11	11	
Bow Rvr	4500	31	30	31	−2
BX Dev	24700	164	157	162	+5
Cantla	2300	22	22	22	
Carolin	8700	212	205	210	
Casino	1000	16	15	16	−1
Charta	5000	17	17	17	
Cima	750	43	41	43	+8
Cinabr	8000	20	19	19	
Citi Mlk	500	17	17	17	
Ciman B	300	$12	11⅛	12	
Col A pr	1100	131	125	125	
Colt Ltd	18000	28	24	28	−4
C Bamt	10000	14	13	13	−2
C Bound	2000	20	20	20	
Cns Cfex	500	29	29	29	−1
Con Ct Sl	2000	7	7	7	
Copr Lk	1000	32	31	31	−2
Coralta	4500	40½	40	40	
Cream	3000	17	16	17	
Cree Lk	1700	29	29	29	
Cutlass	23500	28½	27½	28	−1
Cyp Anv	100	910	910	910	
Cypres	20000	66	60	64	
Dankoe	200	215	215	215	−2
Dol Var	34500	12½	11	11	−3
Dus Mac	3500	46	43	46	+3
Equat	8000	5½	4½	4½	−½
Geo Dyn	20000	16	15	16	+1
Giant Ex	z200	1	1	1	
Gdn Gnt	10900	40	35	37	+4½
G N Pete	1500	13	13	13	
Gsa Res	2525	36	32	36	+11
Hallark	8500	74	71	72	−1
Hrt Rvr	1000	4½	4½	4½	
Henriet	500	22	22	22	
Hib Intl	9000	20	19	20	
Hihawk	2000	17	17	17	
H Merc	10000	47	45	47	
Ice Stat	3000	12	12	12	
Jersey	8000	31	30	31	
Joy Ind	3300	25	20	20	−6
Kamad	3000	15	15	15	
Lxnton	500	4	4	4	
Lornex	825	625	625	625	
LP Ind	1600	35	34	34	
M M Prc	1000	23½	23½	23½	+ ½
Makao	500	7	7	7	
Mrseby	3000	7	7	7	
Nevex	7300	110	102	102	−11
N Cinch	3500	25	25	25	+1
Nw Min	3500	15	15	15	
N Privtr	3000	8	8	8	−1
New Pyr	48600	80	69	80	+10
Nthair	12700	196	181	196	+11
N Home	15000	19	19	19	+1
Oxbow	1500	49	49	49	+1
Pcifc Rs	8500	199	190	197	−2
Pthfndr	2000	16	16	16	
Pegsus	500	60	60	60	+2
Perry R	1000	180	175	180	+5
Primer	5000	8	8	8	− ½
QC Exp	2000	21½	21½	21½	+1½
Rackla	5000	22	21	22	−1
Rac Ind	9000	28	24	24	−6
Redfrd	z200	16	16	16	
Rio Plat	3000	41	40	41	−4
Ryslo	7000	24½	24½	24½	+ ½
Seaforth	500	36	36	36	
Sicintin	2000	12	12	12	+2
S Stndrd	15000	97	95	96	−1
Sonc Ry	19000	21	17	20	+1
Stall Lak	1500	41	41	41	
Thor Ex	10500	215	205	215	−3
Trwest	500	6½	6½	6½	
Torngn	10500	27	27	27	+4
U Hrne	1000	35	35	35	−2
U Gold	z167	13	13	13	−2
Westld	4250	10	10	10	
Vally Cu	480	605	600	600	−5
Vntrl	1500	20	19	19	−1
Vestor	1000	110	110	110	−10
Veco Rs	11900	34	31	31	−1
Wicom	6300	67	65	65	−4
W Mines	10800	250	220	239	+27
Wharf	14500	32	30	30	−1
Ykn Rev	1000	23	23	23	
Znith	2000	14	14	14	
Warrants and Rights					
Sfth Wts	4000	7½	6	6	
INDUSTRIALS					
All Cn B	200	235	235	235	
Al Ven P	z40	255	255	255	
BBC Un	700	$11¾	11½	11½	− ¼
Bnk BC	250	$17¾	17¾	17¾	
BC Sug A	400	$20⅝	20½	20½	− ¼
Canter	12400	125	122	125	+1
Comco	500	$34	34	34	− ½
Cor Ind	300	475	475	475	
Cor Cr p	500	170	170	170	
Crstwd	500	90	90	90	
Daon Dv	1000	$9⅛	9⅛	9⅛	
Doman	700	$6¼	6¼	6¼	
Gestalt	z150	89	72	72	−13
Grouse	1000	125	125	125	
INat Gas	200	$8½	8½	8½	
I Hydro	1000	43	43	43	
Ionarc	7000	15	15	15	−1
IU Intl	1000	$10¾	10⅝	10⅝	
Kaiser	100	$10½	10½	10½	− ¼
Key Ind	z100	13	13	13	
M B	1000	$19¼	19	19	
Nwmrk	1000	115	115	115	+10
T C Pipe	200	$10½	10½	10½	
Wardr	1600	160	155	155	−5
OILS					
August	12000	23½	22½	22½	−1
Capt Int	1600	12	11	11	−2½
Charltn	7500	54	50	50	−6
Coseka	4200	330	320	320	+10
Coynex	100	155	155	155	+5
Galvstn	1000	180	180	180	
Mntry A	3000	8	8	8	
Mtn Stat	5500	73	70	70	−5
Pay Itl	2000	5	5	5	−1
Plains P	2000	14	14	14	
Pondry	z400	20	20	20	
Rainier	1600	119	115	119	+7
Rand A	2500	32	32	32	+2
Seneca	3166	60	59	59	
Silmil	1749	15	12	12	
Stampd	3100	195	190	190	
Tcoma	7800	20	17	20	+1
VANCOUVER CURB EXCHANGE					
Abaca	1500	28	26	28	
Acplmo	1500	3	3	3	
Arctic	4000	16	16	16	+1
Avinch	12500	63	57	63	+5
Bch Gld	11000	36	31½	31½	−3½
Betina	500	25	25	25	
Bonevil	2000	28	28	28	
Boru	500	20	20	20	
Brent	3500	10	10	10	
BPI	1000	16½	16½	16½	− ½
Brn Mos	2000	26	25	25	
Cadet	9500	22	20	22	+1
Cannon	2000	15	15	15	
Crdwell	1000	4	4	4	
Chingr	1000	38	38	38	
Clayme	77100	140	126	140	+5
Cleever	3000	28	28	28	−1
Cor Dev	1000	28	28	28	[illegible]
Corval	6000	34	30	30	
Dall Exp	2500	33	33	33	
Dosher	10000	12	12	12	−3
Decade	17000	47	40	41	−8
Diana	3000	20	20	20	
Driftw	500	6	6	6	
Empire	8000	7	7	7	
Espina	4500	35½	35	35½	
Exel	1000	6	6	6	
Gbx Mns	1401	73	73	73	
Geo Star	6000	11½	11	11	+1
Gn Smrk	3000	19	19	19	+1
Gold Vly	2000	21	21	21	
Grn Res	41000	46	44	44	−2
Grt Bear	33000	28	24	25	−2
Groton	11000	40	35	40	+4
High Str	2000	14	14	14	
Hope	1300	190	190	190	−10
Host	5000	65	62	62	−3
IShasta	5000	23½	23½	23½	−2½
Intl Tika	500	12	12	12	
Junex	1000	23	23	23	
Juniper	2000	14	13	14	
Kndahr	15000	148	135	140	−5
Kariba	3500	19½	19	19½	+ ½
Kelmnt	1000	6	6	6	
Lou Mex	2000	16	16	16	
Lurn Mt	14500	9	8	9	− ½
Manox	2500	12	12	12	
Mns Dor	7500	45	45	45	
Mission	1000	40	40	40	
Mnre Mt	8000	25	25	25	
Nahat R	500	21	21	21	−1
New Ch	1000	11	11	11	
NCong	10000	31	31	31	− ½
Nomad	6000	57	56	57	−1
Norwin	11000	12	12	12	−1
Nu Enry	3500	70	70	70	
Olymp	18000	44	40	42	−1
Orina	8500	36	33	36	−1
Phlco Rs	2500	22½	22½	22½	
Pizza Ptl	500	25	25	25	
Rimrck	9000	72	64	72	+10
Rio Sera	8000	11	11	11	− ½
Rockel	5000	68	68	68	
Starbrd	2000	11	11	11	
Swim Lk	500	30	30	30	−2
Synrgy	1500	81	81	81	+1
Tagus	1500	7	7	7	− ½
Tapin	23500	31	29	29	−1
Trevc	500	15	15	15	
TRV	3267	99	99	99	
Vanita	3500	14	14	14	
Yukndn	1000	7	7	7	

TODAY'S GRAIN PRICES

WINNIPEG (CP) — Most commodities continued to post modest gains in brisk activity today on the Winnipeg Commodity Exchange.

Although rapeseed suffered losses of up to nine cents a bushel, barley, rye, oats, feed wheat and flax all made sharp advances.

Wednesday's volume of trade was 242,000 bushels of feed wheat, 1,334,000 of oats, 1,461,000 of bartley, 3,139,000 of rye, 285,000 of flax, 1,489,000 of rapeseed and fil of corn.

Closing prices:

	High	Low	Close
Flax			
Oct	800	795	800
Nov	780	775	780
Dec	770	764	770
May	—	—	765
Rapeseed Thunder Bay			
Oct	643½	639	639
Nov	—	—	610
Dec	—	—	623
May	—	—	596
Rapeseed Vancouver			
Spt	678	663	663
Nov	654	636	639
Jan	637	621	626
Mar	620	610	610
Rye			
Oct	317	305	317
Dec	295¼	284	293¾
May	296	283¼	296
Barley			
Oct	254	250	253
Dec	248	245	247
May	251	248¼	250¼
Oats			
Oct	160¼	158	158
Dec	153¼	152¼	152¼
May	153¾	153¼	153¾
Feed Wheat			
Oct.	380¼	378	380¼
Dec	—	—	364
Mar	—	—	370
Corn (Basis Montreal)			
Spt	—	—	365
Dec	—	—	347½
Mar	—	—	352

CHICAGO (AP) — Farm commodity futures closed a shade higher after a very lightly traded session on the Board of Trade today.

Prices changes were relatively narrow and movements rather nervous. Commericial interests apparently left early in the session and thereafter most dealings were between local professionals and commission house brokers acting for the public.

Prices were ireegular on the opening but firmed up when statements attributed to Ford admnistration spokesmen claimed Russia will again start buying grain from foreign customers and that the federal reserve board chairman believes in unrestricted grain export business.

Soybeans and wheat gained about 7 cents after those statements were made and corn rose 5 cents. Around mid-session some trade sources reported farmers in some Southern sections of the Midwest were reporting higher than expected yields of soybeans. This produced a selloff in futures that touched the soybean complex, wheat and corn.

	High	Low	Close
Wheat—			
September	418½	411½	417
December	434	426½	433
March	446	437	444
Corn—			
September	304¾	299½	303½
December	300¾	295	296½
March	308½	303	305
Oats—			
September	166½	162½	164½
December	160¼	157¾	158½
March	159¼	156½	157¾
Soybeans—			
September	565	554	561
November	575	564¼	570
January	585	573½	581
March	594	584½	590
May	602	592	597
July	606	597	602

$ EXCHANGE

In Victoria today purchase of U.S. funds in terms of Canadian dollars at the Royal Bank was 1.0255 for cash, 1.0260 for cheques and 1.0155 for coins. Selling rates were 1.0360 for cheques and 1.0365 for cash.

MONTREAL (CP) — U.S. dollar in terms of Canadian funds at noon Thursday was up 1-50 at $1.0304. Pound sterling was down 12-25 at $2.1715. In New York, the Canadian dollar was down 1-50 at $0.9705. Pound sterling was down 1-2 at $2.1075.

Many U.S. Millionaires Make Money by Losing It

WASHINGTON (Reuter) — A congressional tax committee released a major new study Thursday that shows how millionaires in the United States make money by losing it.

The House of Representatives ways and means committee analysis documents the true stories of 37 mostly wealthy individuals who made a total of about $9 million in one year and managed to escape federal taxes on almost all of it.

The committee's staff who put together the study, says all 37 individuals invested in so-called tax shelter syndicates or partnerships that invested in movies, real estate, oil drilling and cattle feeding operations.

One o fthe ndividuals, an executive, had actual income of $1,875,000 in one year and paid taxes of $99,000—a tax rate of 5.3 per cent. Normally he would have paid taxes of at least 50 per cent without his large deductions.

The trick to making money by saving on taxes, says the staff, is that the partnership showed losses—most of them paper losses — that allowed the individuals to take large deductions to reduce taxes on their personal income tax forms.

An example of paper losses would be deductions through accelerated depreciation of real estate property — allowing tax write-offs greater than the actual deterioration of the real estate.

On the $9 million in actual income, the documents showed the 37 persons paid taxes of less than $600,000 — less than seven per cent, a tax rate lower than that of poor workers.

The study was designed to help the committee clamp down on tax-shelter operations in a tax revision bill that committee chairman Al Ullman said he wanted completed by October.

Stockpiles Drop In United States

WASHINGTON (AP) — Inventories of goods held by United States manufacturers declined in July for the fifth consecutive month, the federal governmet said.

The commerce department said industry stockpiles decreased $950 million, or six-tenths of one per cent. The steady decrease since March is uprecedented in more than 14 years.

CALGARY LIVESTOCK

CALGARY (CP) — Receipts to 11 a.m. today at the Calgary Public Stockyards totalled 1,700 head, mostly slaughter steers, heifers and cows. Trade was moderately active.

Slaughter steers sold steady. Heifers were steady with odd sales to $40.60. Lightweight steers and heifers were discounted $1 to $3. Good cows sold $1 higher, while other grades sold steady. Bulls were steady.

Steers, A1, A2: 42-44. A3: 39.50-41.50.

Heifers, A1, A2: 37-39.80. A3: 34-36.

Cows, D1, D2: 17.50-19.50. D3: 14.50-16.50. D4: 12-14.

Good bulls: 17-21.

Insufficient feeder cattle were sold to establish quotations. No stock calves were on offer.

A total of 133 hogs were sold to 11 a.m., Calgary assembly points, at base price of 77.25.

COMMODITIES

	High	Low	Close
Chicago Silver—			
September	453.50	449.00	450.00
October	457.00	449.50	452.50
November	459.00	457.00	457.50
New York Copper—			
September	57.00	56.30	56.70
October	—	—	57.00
November	—	—	57.60
Chicago Lumber—			
September	15.50	12.35	12.50
November	13.19	13.05	13.15
January	13.81	13.65	13.78
Chicago Pork Bellies—			
February	89.95	88.20	89.95
March	88.50	86.65	88.50
May	87.42	85.62	87.20
Chicago Plywood—			
September	124.20	123.00	124.00
November	126.80	125.30	126.80
January	129.50	128.20	129.50
March	132.30	131.00	132.30
May	135.00	133.00	135.00

GOLD FUTURES

Gold Futures, U.S. Funds, Wpg.—
400-Ounce Contracts

	Open	High	Low	Close
Oct 75	153.40	153.60	152.15	152.70
Jan 76	157.00	157.40	156.15	156.40
Apr 76	161.10	161.40	160.40	160.70
Jly 76	165.00	165.50	164.40	164.80
Oct 76	168.50	169.00	168.50	168.90

Wednesday volume: 417 contracts.

100-Ounce Contracts

	Open	High	Low	Close
Nov 75	153.40	155.10	153.00	153.70
Feb 76	157.70	159.20	157.60	158.20
May 76	162.70	163.30	161.80	161.80
Aug 76	167.60	167.60	166.70	166.70

Wednesday volume: 75 contracts.

NEW YORK

Alcan	22⅞	Ches-Ohio	30⅞	Homestake	39¾	Pit Bowes	16¾
Alcoa	46½	Chrysler	10⅞	Honeywell	30⅛	Polaroid	35⅛
Alld Chem	34½	Coca-Cola	73½	Inland St	42¾	Proc Gmbl	85½
Alls-Chlm	10	Colg-Palm	26½	IBM	183	RCA	17⅝
Amr Air	8	Comsat	39½	Int Harv	25	Rpb Stl	32¾
Amr Brnd	36⅞	Control Data	16⅞	Int Nick	26¾	Revlon	69¼
Amr Bcast	19	Con Edison	12⅛	Int Tel T	20⅛	Safeway	47⅜
Amr Can	30⅝	Cons Oil-Gas	6⅞	Int Paper	58¾	Slmbrgr	76¼
Amr Elec	19	Crown Cork	18⅞	Kaiser Al	28⅝	Sclt Ppr	14⅝
Amr Mtl	53¼	Crown Zell	39⅛	Johns-Mann	22¼	Srs Roe	64⅛
Amr Mtrs	5⅝	Delta	23½	Kennecott	33⅜	Shell	54¾
Amr Smlt	14¼	Disney	44	Kraft	39⅛	Singer	12½
Amr Tel	47¼	Dow Chem	92¾	Kresges	31⅛	Sprry	39¾
AMF Inc	17¾	Du Pont	124⅜	Ling-Temco	13¾	Stnd Cal	29½
Ampex	5½	East Air	4¼	Litton Ind	7½	Sun Oil	32
Ancnda	17⅞	East Kodak	92	Lock Air	8½	South Pac	26¼
Ashlnd Oil	19½	El Paso	11⅞	Matsush	16¾	Tly Ind	7⅛
Atl Rchfld	98¼	Exxon	86	McDon Doug	15¼	Tldyne	20¼
Avco	5¾	Fair Cam	48	Merck	70	Telex	2⅛
Aztec O-G	18¾	Fed N Mtge	13⅝	Merril Luncr	16⅞	Txaco	23⅝
Avon	38⅞	Firestone	19¾	Minn M M	55¼	Txas Glf	30⅜
Bll Hwll	19¼	Ford Motor	38⅝	Mobil	42⅝	TWA	6⅝
Bendix	40	Gamb Skog	21¾	Monsanto	71	Un Crb	61⅞
Bth Stl	38¾	General Dyn	46⅛	Mont Ward	24⅞	Un Pac	66⅝
Boeing	27	Gen Electric	45⅝	Motorola	46½	Un Pac	66⅝
Boise Casc	23⅞	Gen Foods	24⅞	NCR Corp	28¾	un oil	46¼
Brdn	22¾	Gen Motors	49½	Natomas	24⅜	Unryl	8⅜
Brg-Wrnr	16¾	Gen Tel E	22	Newmont	23	Ual Inc	21¾
Brstl Myr	60½	Gentral Tire	15⅞	Nort Sim	18⅞	Untd Brnd	5⅛
Brnswck	11¼	Georgia Pac	45	Owens-Ill	43¾	US Stl	67
Brl Ind	24½	Gillette	26¼	Pac Gas	20⅞	Wstrn Air	7½
Brl Nrtr	30⅜	Georgia Pac	45	Pan Am	3⅞	Wstnghse	15¾
Brrghs	92¼	Gillette	26¼	Penn Cent	1⅝	Wyrhsr	39⅛
Ctrpllr	67½	Goodyear	19	Pepsi	57⅞	Wlwrth	15⅞
Col Bcast	44¾	Greyhound	13¼	Phill Morr	45	Xerox	56⅝
Clnse	38½	Gulf Oil	21⅛	Phill Pete	54⅝	Znth	23¾
Chase Mnht	30½	Hilton Hot	25⅞				

Foreign Exchange

MONTREAL (CP) — Today's mid-day foreign exchange rates supplied by the Bank of Montreal in Cnadian funds: Australia dollar 1.3450, Austria schilling .0575, Belgium convertible franc .0275, Bermuda dollar 1.0450, Brazil cruzeiro .1269, Bulgaria lev .9869, China renminbi .5510, Czechoslovakia crown .1925, Denmark krone .1760, France franc .2400, Germany mark .4050, Greece drachma .0320, Hungary forint .0212, India rupee .1250, Italy lira .001575, Japan yen .003535, Mexico peso .0840, Netherlands guilder .3970, New Zealand dollar 1.1350, Norway krone .1900, Poland zloty .0467, Romania leu .2043, South Africa rand 1.4800, Spain peseta .0182, Sweden krona .2400, Switzerland franc .3910, United Kingdom pound 2.1715, United States dollar 1.0304, U.S.S.R. ruble 1.4140, Venezuela bolivar free .2413.

London Metals

LONDON (AP) — Today's closing metals bid-ask in pounds sterling per metric ton; silver in pence per troy ounce:

Copper-Spot 586 - 587; futures 608-609.

Tin - spot 3,168 - 3,170; futures 3,230-3,232.

Lead-spot 176-176.5; futures 184-184.5.

Zinc - sport 355.5 356; futures 369.5-370.

Silver-spot 214.2-214.7; 3 months 221-221.2.

Earn 10% with no risk.
5 year Guaranteed Investment Certificates.
Interest paid semi-annually (minimum deposit $500). Other payment options available.
For further information call or drop in at:
1057 Fort Street
Mrs. M. Willard 386-2111
Montreal Trust
We work as hard for your money as you do.

PUT "THE EAST PARK" on your KEY RING!

1050 PARK BOULEVARD
(Corner Cook)
It's got class, convenience and comfort!
Right across from Beacon Hill Park, close to the sea, a short walk to shops. One and two bedrooms, one and 1½ bathrooms, colored appliances, expensive wall-to-wall throughout, super private balconies with flowers, underground parking, attractive recreation room.
From $37,500.
Come and pick up your "key" any day from 2 to 8 (except Sunday)
db david burr LTD.
Corner Fort and Broad 384-9335

3 V.I. Firms in Top 100

By AL FORREST
Times Business Editor

Only three Vancouver Island companies have qualified for the list of top 100 B.C. publicly reporting firms which was released today.

Ranked 60th on the list is Great National Land, a Nanaimo-based land development company under president Frank Ney.

Earlier, Doman Industries of Duncan and S. Madill Ltd. of Nanaimo made the list of top 50. The completed list of the top 100 B.C. companies was compiled by Joe Martin, editor of B.C. Business Magazine.

The list, with companies ranked according to sales, had MacMillan Bloedel first, Doman Industries 32nd, S. Madill 50th, Great National Land 60th and British Western Industries of Vanocuver 100th.

Doman is a diversified company in trucking and sawmill operations while S. Madill supplies equipment for logging. Great National Land is an aggressive development company with assets including the Great National Industrial Plaza and the Globe Hotel, both in Nanaimo.

Great National has 13 wholly-owned subsidiaries and a controlling interest in eight other companies.

It completely owns Beach Estates Ltd. D. J. (Don) McRae Insurance Agency Ltd., District General Rental Corp., First Northern Land and Investment Corp., Forest Park Estates, Great National Development Corp., Nanaimo Investment Corp., Nanaimo Realty, Nanaimo Realty (1964) Ltd., Nanaimo Realty Insurance Agency.

It also completely owns Nanaimo Trade-In Exchange Services, Smugglers Hill Holdings and Sunglo Lumber, a retail lumber store.

It owns 55 per cent of Buttertubs Pass Estates, 53 per cent of Five Acres Lands Ltd., 51 per cent of Nanaimo Realty (Duncan) Ltd., 51 per cent of Nanaimo Realty (Courtenay) Ltd., 62.5 per cent of Northfield Coal Co., 70 per cent of Paradise Leisure World Mobile Homes Ltd., 79 per cent of Ucluelet Investments Ltd. and 50.2 per cent of Xeric Investments Ltd.

All companies in the top 50 showed a profit in its last fiscal year. However 16 of the second 50 showed a loss.

All three Vancouver Island companies showed a profit. Highest on the list to show a loss was Pace Industries of Vancouver, which ranked 54th by sales but lost just over $1 million despite sales of $12.6 million.

Biggest loss was Giant Mascot Mines, which was down $4.7 million after sales of $3.1 million.

Largest profit in the top 50 was CPR-controlled Cominco Ltd. with $82.3 million. MacMillan Bloedel was second with profit of $72.3 million.

In the bottom 50 companies, Sun Publishing had the highest profit at $3.7 million. However, the company probably belongs in the top 50 list.

The company reports revenue of $4.1 million from Pacific Press in 1974 but its gross sales are considerably higher and not reported.

Doman Industries had sales of $38.8 million and profit of $2 million, S. Madill sales of $13 million and profit of $1.1 million, and Great National Land revenue of $9.4 million and profit of $486,000.

WINDSHIELDS REPLACED
ALLIED GLASS
Victoria
388-5108
"Anything in Glass"

COLWOOD DISTRICT
Post and beam home, 11 years old, three bedrooms. Well-treed lot on quiet street, close to all levels of schools. Asking price: $49,900. It must be sold!
For Viewing, Call
Patrick Snow
592-3931
ISLAND HOMES LTD. 386-7545

GARDENS ARE GREAT
(for Gardeners)

A growing number of Victorians are choosing a new convenient, carefree way of living. There's much to recommend condominium living — especially at NORTHPORT. Whether you are retired, working or just "on the go", you'll find an end to gardening, house maintenance, faulty furnaces and leaky pipes. Trade it all for the comfort of an attractive, NHA approved building, the convenience of a superb location and the time to do all those things you never seem to get around to doing. Over half of our 24 suites have been sold, so HURRY! Excellent financing available. 1 Bedroom from $29,200. 2 Bedrooms from $35,500.
OPEN
Mon.-Sat. 2 to 4 p.m.
Mon.-Thurs. 7 to 9 p.m.
1571 MORTIMER at SHELBOURNE
NORTHPORT
D.F. Hanley Agencies Ltd.
DAVE HARDING 385-7761 (24 Hrs.)

LONDON

LONDON (CP) — Closing stock quotations today in new pence unless pounds are indicated: X-indicates that quotation includes dollar premium based on latest conversion rate: Associated Brit Foods 58, Anglo AM OF S. Africa 405, Babcock and Wilcox 113, x-Barlow Rand 292½, Bass Charrington 96, Bicc 109½, x-Blyvoor 755, Boots 121, Bowater 163, Brit Am Tob 302½, Brit Assets Trust 46½, Boc International 49, Brit Petroleum 530½, x-Broken Hill Prop 422⅜, x-Buffels 19⅛, x-Canadian Pac 10⅝, x-Charter Cons 174, Cons Gold 218½, Courtaulds 129, Daggafontein 14, De Beers 311½, Distillers 111¼, Dunlop 52, x-F.S. Geduld 26½, EMI 188, Gen Elec 127, Glaxo 382½, Grand Metropolitan Hotels 70¼, Gr Unv Strs 184½, Guest Keen 214½, Hawker Siddeley 304, Hoover 255, x-Hudson Bay 11⅞, ICI 277, Imp Tob 73¼, Judge 30½.

x-Kloof 920, Marks and Spencer 110, Metal Box 239½, x-Mim Holdings 202, x-Minorco 252, x-Phillips 690, Plessey 75, x-Poseidon 122, Rank A 147½, Rio Tinto Zinc 163, Roan Consol 290, Sel Trust 520, Second Scott Inv 77, Shell T and T 340½, Tanganyika 166, Thomson 177, Thorn 198, Tube Investments 238, Ultramar 189½, Unilever 380, x-Union Corp 515, x-Vaal Reef 26¼, Vickers 130, w-Western Dreifontein 38⅝, x-West Mines 97¼, Woolworth 49½, W. Holding 33, x-Zambian Copper 52.

Bonds (in pounds): Brit Transport 46⅝, Brit Cons 17¾, Exchange 1976 98¼, Treasury 41½, War Loan 26½.

BONDS

WEDNESDAY

(Street Prices)

Day Loan—Tight, 8-⅛; Call Loan—Tight, 8-½-¾; Com m Pap—8-½-⅝ for 30 dys; Short CDA—Active, off 30-50 cts: 9-¼ Feb 1-77 101.50-70; Mid CDA—Active, Off 1-¼; CDA 4-½-83 75-¾-76; Long CDA—Active, Off 1-¼; CDA 9-½ Jun 15-94 96-¼; Prov—Active, off 1 pt; Ont 9 Jly 1-83-98 97-¾-98; OH 10-¼ May-2M 97-¾-98; Corp Mkt—Active, off ½-1 pt; Union Gas 11-⅜ Sept 15-95 99-½-100; U.S. Bond Mkt—Active, off ½ pt.

ALBERTA

WEDNESDAY

Abacus	600	8	7¼	8	+ 1
Can Obas	1000	135	135	135	+10
Cons Alcor	1200	370	370	370	
Cord	3600	7⅜	7¼	7⅛	+¼
Duke	1000	80	80	80	+ 5
Flin Flon	2000	16	15	16	+ 4
Jetex	100	155	155	155	— 5
Kintla	1000	50	50	50	+ 5
Norex	1500	13	13	13	+ 1
Northrim	13700	145	135	145	— 5
Petroquest	1000	275	275	275	— 5
Rio Ito	3000	48	45	48	
Royal Bank	5000	35	35	35	
Sackville	6665	47	43	44	
Sparrow	1000	114	114	114	+ 4
Terra	1000	5	5	5	

MUTUALS

TORONTO (CP)—Recent prices of mutual funds supplied by The Canadian Mutual Funds Association Wednesday They are the net asset value per share or unit (NAVPS) last calculated by the fund in accordance with its pricing practice as contained in the prospectus of the fund. n—no sales charge, x—U.S. Fund, y—delayed NAVPS, xd—ex-dividend.

CMFA Members		**Non Members**	
AGF Group		Andreae	4.81
Amer Grwth	4.21	Assoc Inv	5.13
Cdn Gs Egy	11.18	yBeaubran	4.38
Cdn Sec Gth	4.78	ynBolt TremE	5.74
Cdn Trusteed	4.29	**Cambridge Gr**	
Corp Invest	5.25	Growth	6.28
Corp Inv Stk	4.30	Intl Energy	2.08
Gwth Equity	5.46	Intl Gth	4.41
Japan	6.65	Intl Income	3.32
Special	2.49	Univest	5.32
		Cdn S Afr Gd	6.33
All Canadian Gr		**Canagex Gr**	
yCompound	5.22	yBond	9.09
yDividend	5.42	Fund	9.26
yNorthn Egy	3.28	Internatnl	7.50
yRevenu Gth	3.77	yMortgage	10.07
yVenture	2.49	Capital Gth	9.76
y4000	3.68	xChase	6.25
		xComp Cap	3.90
Calvin Bullock Gr		**Desjardings Gr**	
Acrofund	1.10	Canadian	6.99
CIF	4.32	yHypotheq	4.26
Eaton Group		yInternatl	6.40
Commwth	12.52	yObligatns	4.72
Growth	8.14	Quebec	3.61
Income	4.34	PEP	2.14
Internatnl	5.59	nySpec	3.73
Leverage	3.15	Dixon, Krog	5.30
Venture	2.80	yDomin Comp	6.28
Viking	5.05	**Dreyfus Group**	
Guardian Group		Inc	10.08
Enterprise	.82	Internatl	10.97
GIS Comp	8.27	Entarea Inv	5.68
nGIS Incom	2.68	nExecutv Can	5.83
yGrowth Fnd	7.79	nExecutv Int	1.54
North Amer	3.13	xFid Trend	18.66
Mutual Acu	5.39	nHarvard	5.33
Mutual Inc	4.46	Heritage	1.72
Sec Income	9.53	**Industrial Gr**	
World Equity	4.93	Indust Eq	4.69
Investors Group		Indust Gth	15.05
yGrowth	10.81	yIndust Inc	10.16
yInternatnl	5.15	yTimed Invs	5.73
yJapan	8.12	**Keystone Gr**	
yMortgage	4.84	Canada	6.20
yMutual	5.06	Cus K-2	4.84
yRetiremnt	5.34	Cus S-1	16.49
yProvidt Mu	6.79	Cus S-4	2.87
yProvidt Stk	4.90	Polaris	2.96
Nat Res Gth	3.67	xLex Rsrch	12.62
Planned Invest Gr		xManhatn	2.59
Canada Cum	4.23	Marlborough	4.22
Canada Gwth	5.01	Natrusco	13.90
Pld Resourcs	3.62	**NW Group**	
PK155$Inc	5.22	Canadian	4.50
Taurus	3.42	Equity	4.84
Pret et Revenu Gr		Growth	4.54
Americain	7.36	xOne Wm St	13.12
Canadien	6.22	xOppenhmr	5.77
Retraite	5.71	**PHN Group**	
Prevest Mut	6.79	yBond	10.58
Prudential Group		yCanadian	7.01
Growth	5.55	Fund	11.62
Income	4.93	yPooled	27.18
Savings Invest Gr		nyRRSP	10.55
American	7.36	**PMF Managmt**	
Canadian	6.22	nPension Mu	5.93
Retiremnt	5.71	nXanadu Fnd	3.19
United Bond Shr		**Principal Gr**	
yRoyFund	6.10	yCollective	5.22
yRoyFnd Inc	5.01	yGrowth	3.78
United Group		yVenture	2.30
yAccumula	4.13	xPutnam	9.05
yAccumu R	4.41	Scotiafund	.92
yAmerican	1.15	xTech	6.15
yHorizon	1.67	Temple Gth	8.18
ySecurity	4.51	**Trans Canada Gr**	
yVenture	2.29	A	5.14
yVenture Ret	3.91	C	10.76
Universal Gr		Special	4.02
Save Equity	7.51	Vanguard	4.90
Save Income	4.97	Western Gth	4.85

GOLD QUOTES

LONDON (AP) — Closing gold prices Wednesday in U.S. dollars per ounce: London — $150.25; Paris — $154.41; Frankfurt — $150.46; Zurich — $150.25; Hong Kong — $147.63; Beirut — $4,832 a kilo.

SILVER QUOTES

Closing basic price of 1,000-ounce certificates in the Victoria area $4.50 U.S. bid per troy ounce and $4.60 asked. Previous day $4.32 and $4.42.

business

Wosk's Ltd.

Wosk's Ltd. gross revenues increased 18.8 per cent to a total of $18,679,000 in the six months ended June 30, the company has reported.

Net earnings after extraordinary items increased to $77,000 or 10.3 cents a share from $64,000 or 8.6 cents a share in the first half the year before, with no extraordinary items of earnings.

Brascan Ltd.

Brascan Ltd. of Toronto has made an offer worth $13.48 million to buy all the issued shares of Jonlab Investments, in which it holds 41 per cent non-voting equity interest.

A spokesman said Brascan, which offered to buy Jonlab's 453,750 shares at $8 a share, has already received commitments from some of the company's shareholders.

Acceptance of the offer would give Brascan control. Brascan's interest in Jonlab is convertible into common voting shares.

The spokesman said the majority of Jonlab shareholders, other than Brascan, want to achieve greater liquidity and would like to sell the company to someone who would continue the policy of Canadian industrial investment.

Brascan was approached and agreed to make an offer equal to the estimated break-up value of Jonlab "with the intention ... of developing Jonlab's present business where appropriate," the spokesman said.

Jonlab Investments is a Toronto-based holding company, the largest known shareholder in Canadian Cablesystems Ltd. of Toronto and Commerce Capital Corp. Ltd., Montreal.

Versatile Mfg.

Versatile Manufacturing Ltd. of Winnipeg has reported that unaudited figures show gross sales of $90,670,090 for the first nine months of its fiscal year, up from the $51,336,493 in a comparable period the previous year.

The farm machinery manufacturer reported net earnings increased 185 per cent to $12,174,332 or $4.14 a share compared with $4,225,754 or $1.45 a share in the comparable period last year.

A dividend of 40 cents a share payable Oct. 15 to shareholders of record on Oct. 1 this year, was declared by the board of directors.

Seaboard

Seaboard Life Insurance Co. reports net profit of $149,782 for the six months ended June 30, compared with $33,017 for the same period last year.

"We are optimistic that barring an unreasonably high claims volume during the balance of 1975, the year-end will show an appreciable improvement over the operating results of 1974," J. S. Burnett, president of the Vancouver-based company, said.

Revenue for the period was $3.87 million, about 28 per cent better than for the same period last year.

NEW YORK
CLOSING AVERAGES WEDNESDAY

30 Industrials	832.29	+8.60
20 Transportation	157.00	+0.66
15 Utilities	78.44	+0.19
65 Composite	249.87	+1.95

Volume: 12.26 Million

TORONTO
CLOSING AVERAGES WEDNESDAY

154 Industrials	185.53	—2.26
12 Golds	323.30	+9.33
29 Base Metals	77.46	—1.95
19 Western Oils	184.17	—4.30

Volume: 1.61 million.

APARTMENT-ZONED LAND
Required Now
Will pay good cash price.
DIAMOND DEVELOPMENTS LTD.
388-6100 - 24 Hrs.

EXECUTIVE LUXURY
Secluded ten mile point, almost new 4-bedroom, 3½ bath home on .77 acres surrounded by nine acre park. This home will suit the most discriminating taste. From the 30 panelled family room to the oak study, complemented by richly embossed wall coverings in drawing room, dining room and kitchen. Master bedroom and en suite comprise 500 sq. ft. plus private balcony. Two fireplaces, on 42" wide, 2-car garage, enclosed patio and much, much more. Outstanding financing available such as first mortgage to $112,000 or assume existing 40,000 at 10%. A low downpayment or trade considered on asking price of $149,000. To view call
PRINCIPAL PROPERTIES
477-9514

OPEN HOUSE
Choice Rockland Area
1740 OAK SHADE LANE
Friday, Saturday 1-4 p.m. 6-8 p.m.
Private offering by original owners of architect-designed modern home. 4 bedrooms, 1½ bathrooms, plus full basement with recreation room. Sliding doors open from dining room to sunny patio. Double enclosed carport, fully fenced landscaped garden. Convenient to bus and schools.
PRE-LISTING PRICE: $91,500
FOR APPOINTMENT TO VIEW, PHONE:
592-0239 or 386-1434

HURRY NOW
There is no better way to brighten your future
Don't be disappointed by a "SOLD SIGN"
1145 HILDA ST.
(just off Cook)
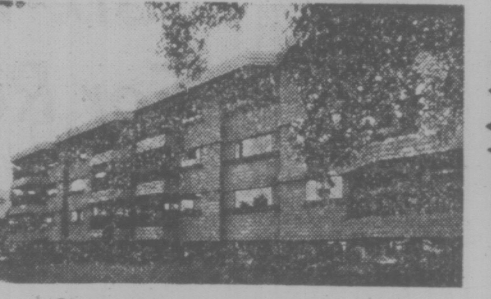
$39,000 to $44,900
Choose the graceful living in quiet Fairfield area. Bright, spacious and unique living and dining room areas, large master bedroom with en suite and two double closets. Huge balconies or patios to call your own. Genuine, natural cedar shakes complete the cosy atmosphere.
OPEN DAILY 1-8 P.M.
Sundays, Hostesses only 1-4 p.m.
Will consider Trades — Financing Available.
For Prior Viewing Call 384-8101
KNOWLES REALTY LTD.
Bill Knowles 656-3779 or Greta Hofmeister 592-6372

10⅞% MORTGAGES
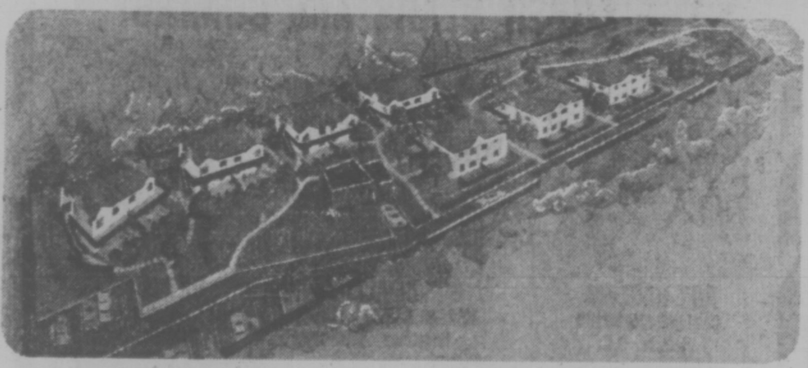
Available for the purchase of your new waterfront home at:
SEASIDE VILLA
1987 Kaltasin Rd., Sooke
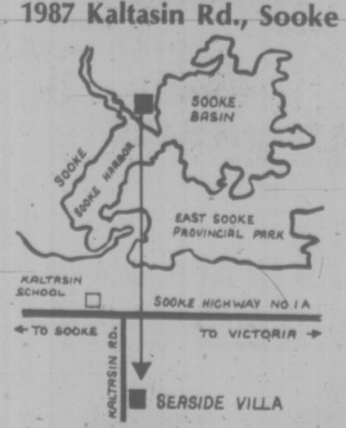

A Unique Strata Title Development
Your Choice of 28 Deluxe 2 Bedroom Condominium Homes
Drive out today. View these well-designed four-plex units sited on the luxury 2.24 waterfront property to ensure complete privacy and proper orientation to the lovely water views.
The homes feature attractive brick fireplaces, separate outside entrances, private patios or balconies, individual vegetable gardens, extra large master bedrooms, wall-to-wall carpeting, major appliances, electric heat and cablevision.
Homeowners will enjoy use of the separate Amenity Building which includes areas for recreational and hobby use . . . as well as full laundry facilities.
YOU'LL ALSO ENJOY HAVING A BEACH TO TREAT AS YOUR VERY OWN!
From $33,900 to $38,900
Low Down Payment
10⅞% Mortgages
OPEN 1 to 8 MON. to FRI., 10 to 8 SAT.
EXCLUSIVE AGENTS
T.L. MANN & ASSOCIATES
1820 Oak Bay Avenue
598-5144
D.F. HANLEY AGENCIES
3293 Douglas Street
385-7761

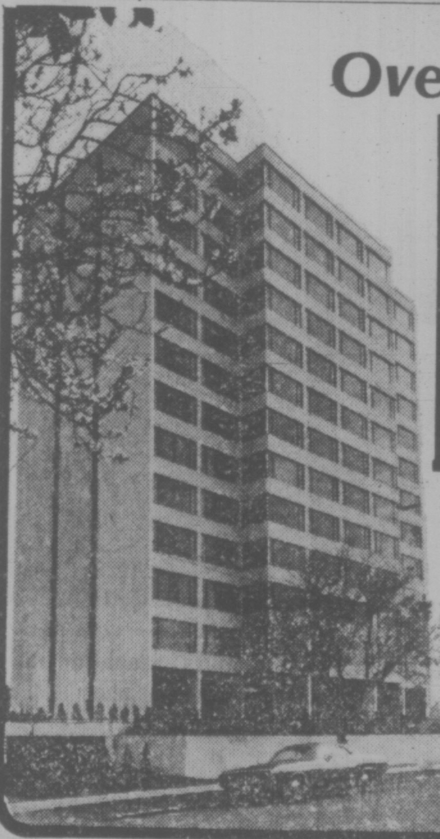
Overlook the City . . .
Magnificent Views
Clarence House
139 Clarence St.—Between Simcoe and Niagara
10 Only New Deluxe 2 Bedroom Homes
Priced from $66,000-$76,000
OPEN DAILY 1 to 4:30 (Except Sunday)
EVENINGS 6:30-8:30
- Magnificent Sea View
- All are Corner Suites
- Guest Suite
- Swimming Pool, sauna, swirl pool, card room
- Undercover Parking
- Ample Storage Facilities

Call 592-2407 — Exclusive Agents
Whyte & Gower
OAK BAY PROPERTIES LTD. 2227 OAK BAY AVE.
"Victoria's Leading Condominium Brokers"

OPEN FOR VIEWING 1 P.M. - 9 P.M.
1005-1009 MacKENZIE
141 Superior Apartment Homes set in 5 Acres of parklike property
presented by Park Pacific Investments
ROYAL WOODS

- 2 tennis courts
- Heated indoor pool
- Hydro whirlpool, sauna
- Excercise, changing rooms
- 2 recreation lounges
- Tudor library
- Hobbies and crafts room
- Workshop, storage

10¾% FINANCING
for special appointments to view call one of these phone numbers: 479-1113 479-2115 479-5413 479-8886 383-4124 598-1818

bill walker

Some Consolation for 'Rocks

—John McKay photo

CHARGING in on goalie Pat Safianuk of Vancouver Burrards, Nirmal Dillon of Victoria Shamrocks watches ball roll wide of net during Western Lacrosse Association playoff action Wednesday night at Esquimalt Sports Centre. Burrards beat Shamrocks 11-7 to win best-of-seven final 4-1.

By D'ARCY KAVANAGH
Times Staff

If Victoria Shamrocks wanted any consolation late Wednesday night at Esquimalt Sports Centre, they might have glanced at the Western Lacrosse Association record book.

In their last WLA final prior to this season, the Irish bowed unceremoniously in four straight games to Vancouver Carlings, now Burrards, in 1967.

This year they did better, but just slightly. They lasted five games in the best-of-seven final with the end coming Wednesday with an 11-7 loss to those same Burrards.

And if they wanted any more consolation, they needed only to hear coach Archie Browning say after the game: "This team has nothing to be disgraced about. Last year they weren't even in the playoffs."

While the Shamrocks are through until next year, the Burrards will advance to the best-of-three Mann Cup playoff against Brantford Excelsiors, Ontario Lacrosse Association champions.

Dates for the playoff will be either Sept. 8-9-11 or 9-10-12, depending upon selection of an arena site on the lower Mainland.

Burrards are allowed to pick up one goalie for the series but coach Ross McDonald said he had no intention of doing so.

"Absolutely not," he said. "One of those guys (Pat Safianuk, Don Hamilton) has come through for us in each game in the playoffs."

Against the Shamrocks Wednesday the two combined for 42 saves with Hamilton particularly brilliant in the final 20 minutes.

Listen to McDonald, however, and the game was decided in the first period. That was when his Burrards romped to a 5-1 lead.

"It was an awfully long way for the Shamrocks to go after that," he said, "and our guys were just too high to allow them to come bakk."

If there was any one reason for Vancouver's success against the highly-rated Shamrocks, it was the club's odd-man play. And never was it better than in that first period.

With Ward Sanderson sitting out a five-minute major for slashing, the Burrards not only halted all Victoria scoring bids but scored once themselves.

That goal was by Ron Pinder and it was one of three he scored. Rico Bellusci, who had five goals in Tuesday's 16-12 win, also scored three times, including twice in the final period.

Dick Crompton, Bill Rawson, Don Cameron, Bob Salt and Sanderson added singles for Vancouver. Salt, the leading scorer in the series with 20 points, was also named the most valuable player in the playoffs.

Mike Beaulac and Ron MacNeil, easily the best men on the floor for the Shamrocks, both scored twice for Victoria. Mike Walsh, Jerry Kustaski and Brian Hazelwood had the other goals.

Browning said after the game he doesn't know if he will return for a second year as the Shamrocks coach.

"It's been quite an experience but with my job (he's a sergeant with Esquimalt Police) I'll just have to wait and see. Besides," he added, "they haven't asked me back."

★ ★ ★

VANCOUVER

	G	A	Pen
Dennis Quigley	0	1	2
Bill Rawson	1	1	0
Steve Matheson	0	0	0
Dick Crompton	1	0	0
Don Cameron	0	0	4
Bob Holmes	0	0	0
Mike Smith	0	2	0
Ward Sanderson	1	0	9
Dan Cameron	1	1	0
Rico Bellusci	3	0	0
Ron Pinder	3	0	4
Bob Salt	1	1	6
Gord Frederickson	0	3	2
Bryan Berdum	0	0	0
Ray Durante	0	0	0
Joe Marrello	0	2	2
Don Hamilton	0	0	0
Pat Safaniuk	0	0	0
	11	11	29

VICTORIA

	G	A	Pen
Tom Black	0	0	4
Pete Rushton	0	1	0
Ron MacNeil	2	0	2
Ranjit Dillon	0	3	0
Nirmil Dillon	0	1	0
Brian Hazelwood	1	0	0
Charn Dhillon	0	2	0
Tom Somner	0	1	2
Mike Walsh	1	1	0
Dennis Somner	0	0	4
Mike Beaulac	2	0	2
Jerry Kustaski	1	0	0
Gord Neilson	0	0	2
Tom Levasseur	0	0	2
Dave Thomson	0	0	6
Skip Chapman	0	1	0
George Grover	0	0	0
	7	10	24

Stops by:
Safaniuk (Van) 8 4 0
Hamilton (Van) 4 9 17—42
Chapman (Vic) 8 10
Grover 3 10—31

Score by periods:
Vancouver 5 3 3—11
Victoria 1 4 2—7

Attendance: 1287.

Lion Posts No Bonus For Ackles, Murphy

Some football musings, or catching up on the past as time will allow. It was a rather amazing tournabout, wasn't it, when the B.C. Lions gave the axe to general manager Jackie Parker and coach Eagle Keys in one fell swoop on the weekend. Then, of course, president Bill McEwen, who may not have been in favor of the move, did the decent thing and resigned.

Putting the pieces together, it appears that the Lions' directors, who only three weeks earlier had given the coach and general manager the green light, if not exactly a vote of confidence, to continue for the remainder of the season, had a change of heart after that disastrous loss to Edmonton Eskimos and decided that some action had to be taken, so why not dispose of the two men responsible for the lack of fans in the ball park.

That was the cardinal sin, plus a poor 1-5 record which was bad enough. Because the way things are going in Empire Stadium at the present, the Lions are the object of attention of the entire league, and it is reported that a crash fund has been set up by the CFL to save the franchise.

What a difference a few years makes. For it wasn't that long ago that the Lions were upholding others in the West in equalization payments. Now, the entire future of the team is at stake.

And wouldn't you just love to be in the positions occupied by generl manager Bobby Ackles and coach Cal Murphy. They were asked to take over the vacated positions and they had no choice but to accept. Which they did. But what happens to them if the club doesn't show any improvement, on the field and particularly at the gate, in the remaining games of the season?

★ ★ ★

Sure, Parker and Keys are obviously to blame for the club's poor record. It was their ball club and a losing team is not a good draw, not when it has been a losing club for too long. This is the problem of the Lions.

Keys had a three-year plan when he first came to the Leos from the Saskatchewan Roughriders. That wasn't time enough and it was extended to five. Last year, the Lions were 8 and 4 on the season and heading for a shot at first place in the West when disaster struck in the final four games of the season; and everyone should remember what happened then.

They lost 17-15 to Saskatchewan at Regina then dropped a 24-21 decision to the Riders at Vancouver that killed their first-place bid and they followed by getting pasted by the Eskimos, 31-8, at Edmonton and in the finale dropped a 15-7 decision to the Esks at Empire Stadium. They then went out quietly in the playoffs to the Riders 24-10.

During that period they were hit with a succession of injuries to key personnel, especially quarterback Don Moorhead and running back Johnny Musso, who actually was of little use all year; and it was though then that if the Leos had been at peak strength a title would have been theirs for the taking.

This year, a fine pre-season record of three wins and a tie heralded promise for more of the same as had occurred in the early part of '74. But no such luck; and since the teams started playing for keeps the Lions have been on a downhill treadmill and speeding up, except for that one moment of glory, a one-point victory over the Riders in Regina.

★ ★ ★

Both Parker and Keys insisted all along that the Lions are better than their record. Which they may be, but the players still have to prove it and that's all that counts at the box office. Four of the players reportedly declined to practice after being told of the firing of Parker and Keys. I suppose that is their right but the simple fact remains that if some of the players on the club had played up to the poential that Parker and Keys believed they had, perhaps Keys and Parker would still be there to help them display it.

Now it is a thankless task that Ackles and Murphy have been handed. They had no choice but to accept. And the tougher part is that they may not have a choice either when the season ends.

If winning isn't the answer, putting the people back in the seats is. Both go together, of course, and if Ackles and Murphy can surmount that hurdle, they at least may have the schedule in their favor for the next month. The Lions host Winnipeg tonight, play at Winnipeg on Sept. 9, are home to Toronto on Sept. 13 and then get Montreal at home on the 20th. Those are the easy ones? They will have to be for the Lions' sake and for Ackles and Murphy's too. It's that simple.

sports
DOUG PEDEN - EDITOR

Six-Year Wait Over For Revenge in Rugby

By MAX LOW
Times Staff

Well, they had to wait six years for it, but James Bay Athletic Association players finally got their revenge Wednesday night.

Whipped 19-4 (a score that flattered the Victoria side, incidentally) by Stranmillis College of Belfast here in 1969, James Bay poured on the pressure in the second half this time around to score a 12-7 victory over the Irishmen before a crowd of about 700 at Royal Athletic Park.

Basically a young team, with most players in their early 20s, Stranmillis stayed with the B.C. champion Bays throughout an even first half. It was 3-3 at half time, with the points coming from penalty goals kicked by standoff-half Barry Robbins of James Bay and pint-size scrum-half Neil Vance of Stranmillis.

Although James Bay set the pace, the robust Irishmen, playing fast and furious rugby up front, foiled several celver moves by the home team.

But throughout, the Irishmen's role was one of spoiler and apart from Vance, a 5-foot, 2-inch, 140-pound bundle of dynamite, the visiting backline lacked punch and initiative.

And the Stranmillis forwards could only hold off the James Bay waves of attack for so long.

Midway through the second half, Robbins kicked a second penalty goal to make it 6-3. And then, after centre Stu Barber was brought down in a crash tackle just a couple of yards short of the line, centre Jim Blackmore made a beautiful break, passed to captain Gary Johnston, and the ball finally went to winger Matt Flynn for a classic James Bay try.

With a nine-point lead under their belts, the James Bay players, who hadn't had a serious game since the B.C. final in May, eased up slightly and that was all the clever Vance needed.

He made a fine run around the scrum and whipped the ball out along the line for a try by winger Brian Hanna a couple of minutes before the end.

After that, a converted try would have given the Irishmen victory but James Bay once again seized command and the match ended with the Victoria club on the attack.

It was the first loss in three starts for Stranmillis, which edged University of Victoria Ravens (former students) 10-6 and beat a Fraser Valley XV by 15-0. They play Cowichan Saturday, Oak Bay Wanderers next Wednesday and end their tour with a game against the University of Victoria Vikings the following Sunday, Sept. 14.

JAMES BAY — Casey Walt, Ray Rogers, Mick Eckhardt, Hans de Goede, Mike O'Connor, Don McLaren, Wayne Scotney, Gary Johnston, Darryl Noulette, Barry Robbins, Jim Blackmore, Stu Barber, Jamie Attenborough, Matt Flynn, Rod Fiddick. Substitute — Peter Simmonds.

STRANMILLIS — Ed McCann, Ernie Long, Kevin Balmer, Ronnie Hazzard, Frank Andrews, Jimmy Davidson, Columb Knowles, Willie Anderson, Neil Vance, Glen Aitken, Ronnie McBride, Ray Bruce, Brian Hanna, Barney McGonigle, William Nelson.

Referee — Bill Smith, Victoria.

—Times photo by John McKay

JBAA players (white shirts) reach for ball

Cables Pick Baker Pair

All but two players with Victoria MacDonalds will be packing their sticks away today.

Burnaby Cablevision came from behind to defeat Victoria 11-9 Wednesday in the deciding game of their best-of-seven Western Canada Junior Lacrosse League playoff final in New Westminster.

The Cables will now travel to Peterborough to meet the Ontario champions in a best-of-seven series for the national championship Minto Cup beginning Sunday.

And two Victoria players — league scoring champion Kevin Alexander and Bob Cool — along with Richmond Roadrunner goaltender John Lewis have been picked up for the trip by Burnaby coach Dan Mattinson.

The Burnaby club is allowed to pick up a total of four players but it is not known whether Mattinson will choose a complete quartet.

Burnaby led 5-3 after the first period, fell behind 7-5 late in the second period, but goals by Dan Perrault and Mike Holden tied the score at 7-7 after 40 minutes.

The teams battled on even terms until eight minutes into the final period, when Mike McLenaghen started Burnaby on a four-goal splurge which put Burnaby ahead 11-7. Late goals by Norm Baker and Alexander narrowed the margin late in the game.

Victoria goaltender Al Radley was sensational in stopping 37 shots before being pulled with seven minutes left in the game. Mickey Michaux played the last seven minutes and didn't give up a goal.

Other Burnaby goal scorers were Matt Aitken, Ken Crompton, Kelly McLenaghen, Dan Wilson, John Krgovich, Derek Dickson, Hartley Olson and Ken Sim.

Baker led Victoria with three goals. Cool scored twice for the losers, with other goals added by Tej Jabh, Leigh Hagen and Steve Hepburn.

The home team won all games in the bitterly-contested series.

Esquimalt Goes After Boxla Title

Esquimalt's provincial champion junior "B" lacrosse team left Wednesday for Edmonton, where it will compete in a playoff tournament for the Canadian championship beginning today.

The tournament, which also includes entries from Edmonton, Nova Scotia, New Brunswick, Northern Ontario, Ontario and a combined Manitoba-Saskatchewan team, will have the teams split into two divisions for round-robin play. An east-west playoff for the title takes place Sunday.

Esquimalt, in its second season, won the Island, B.C. and Western Canadian championships last year and placed second in the Canadian finals in Halifax.

The team won its second B.C. title 11 days ago in New Westminster after repeating as city and Island champion.

Ginnell Awaits Flin Flon Vote

Sometimes two or more heads aren't any better, or quicker, than one.

Victoria Cougar manager-coach Pat Ginnell is still waiting for word from Flin Flon Bombers about a Western Canada Junior Hockey League trade which would bring husky right-winger Jeff McDill to Victoria in exchange for several other players and other considerations.

Ginnell expected a decision Wednesday, but the Bombers are a community-owned club and all matters must be approved by the 15-member board of directors.

"We should know something by Friday," said Ginnell, who has scheduled a press conference for that afternoon.

At that get-together, Ginnell will also announce his choice for coach of the Cougar-affiliated Nanaimo Clippers of the B.C. Junior League.

In the running for the job are Larry McNabb of Nanaimo, a former Clipper coach; Dave Woodley of Victoria, a former player and assistant coach with Phoenix Roadrunners of the World Hockey Association last season, and Don Berry of Vancouver, a coach in the Surrey minor hockey program.

Dibbs Chips at the Upper Crust

Times News Services

Eddie Dibbs of Miami Beach plays the most important match of his career today when he steps in with the heavyweights at the U.S. Open tennis championships at Forest Hills, N.Y.

"I feel I'm playing the best tennis of my life right now," Dibbs said Wednesday.

In today's quarter-finals, Dibbs meets 19-year-old Swedish star Bjorn Borg, the fifth seeded. Dibbs, a 24-year-old clay court specialist, buzzed through the early rounds here, losing only one of 10 sets against four opponents. His last victory was a straight-set romp over Wimbledon champion Arthur Ashe.

In other quarter-final matches today, Jimmy Connors meets Andrew Pattison of Rhodesia, Ilie Nastase plays Manuel Orantes of Spain and Guillermo Vilas of Argentina goes against Chile's

Meanwhile, top-seeded Chris Evert continued her awesome display in the women's singles with a 6-2, 6-1 romp over Australia's Kerry Melville Reid.

The 20-year-old Floridian has now won 82 successive matches on clay and has dropped only eight games in four matches here en route to the semi-finals.

In another development off the courts, Nastase was fined $8,000 for conduct reported detrimental to the game at the Canadian Open in Toronto last week. He said he would appeal the decision, which was made by a joint council of the Association of Tennis Professionals and the International Lawn Tennis Association.

Elsewhere in the world of sports:

IN HOCKEY . . . Gary Flakne, Hennepin Country attorney, has informed National Hockey League president Clarence Campbell that he wil prosecute cases of excessive violence in league games . . . Flankne, who earlier this yearprosecuted Boston Bruins' Dave Forbes on a charge of aggravated assault with a deadly weapon only to have a mistrial declared, said: "It is my firm conviction that no professional athlete is exempt from the criminal process if his conduct is in violation of the law." . . . Four World Hockey Association officials — referees Bob Sloan and Brent Casselman and linesmen Mike Entwistle and Dennis Dahlman — said they are going to sue the league after being informed their contracts would not be renewed . . . New England Whalers of the WHA and goalie Al Smith have mutually agreed to terminate his contract . . . Jim Johnson, a well-travelled player in both the NHL and WHA, has been named coach of St Boniface Saints of the Manitoba Junior League . . . Scotty Morrison, NHL referee-in-chief, announced a new rule change that allows only captains of teams to make appeals on contentious calls.

IN TRACK AND FIELD . . . Glenda Reiser, one of Canada's most promising stars, said she is dropping out of competition and training because she "is just plain tired" . . . The Canadian Masters Association is putting off a reply to the Canadian government demand for a refund of a $24,000 grant . . . The organization received the money for the World Masters Meet in Toronto this summer and then defied government policy in allowing South African and Rhodesian athletes to compete.

IN GENERAL . . . Long Island Tomahawks topped visiting Quebec Caribous 19-13 in the opening game of their best-of-seven National Lacrosse League semi-final series . . . California Angels' star pitcher Nolan Ryan is expected to undergo surgery within the next two weeks to correct bone chips in his right elbow.

O.C. SOCCER

ENGLISH LEAGUE
League Cup
First-Round Replay

Sheffield W 0, Darlington 0 (extra time)
(Darlington won 5-3 on penalties and now is at home to Luton Town in the second round.)

SCOTTISH LEAGUE
League Cup
Supplementary Round
Second Leg

Clydebank 2, Cowdenbeath 0
(Clydebank won 4-0 on aggregate and now is away to Partick Thistle in the quarter-finals.)

Anglo Scottish Cup
Hearts 3, Queen of S 1

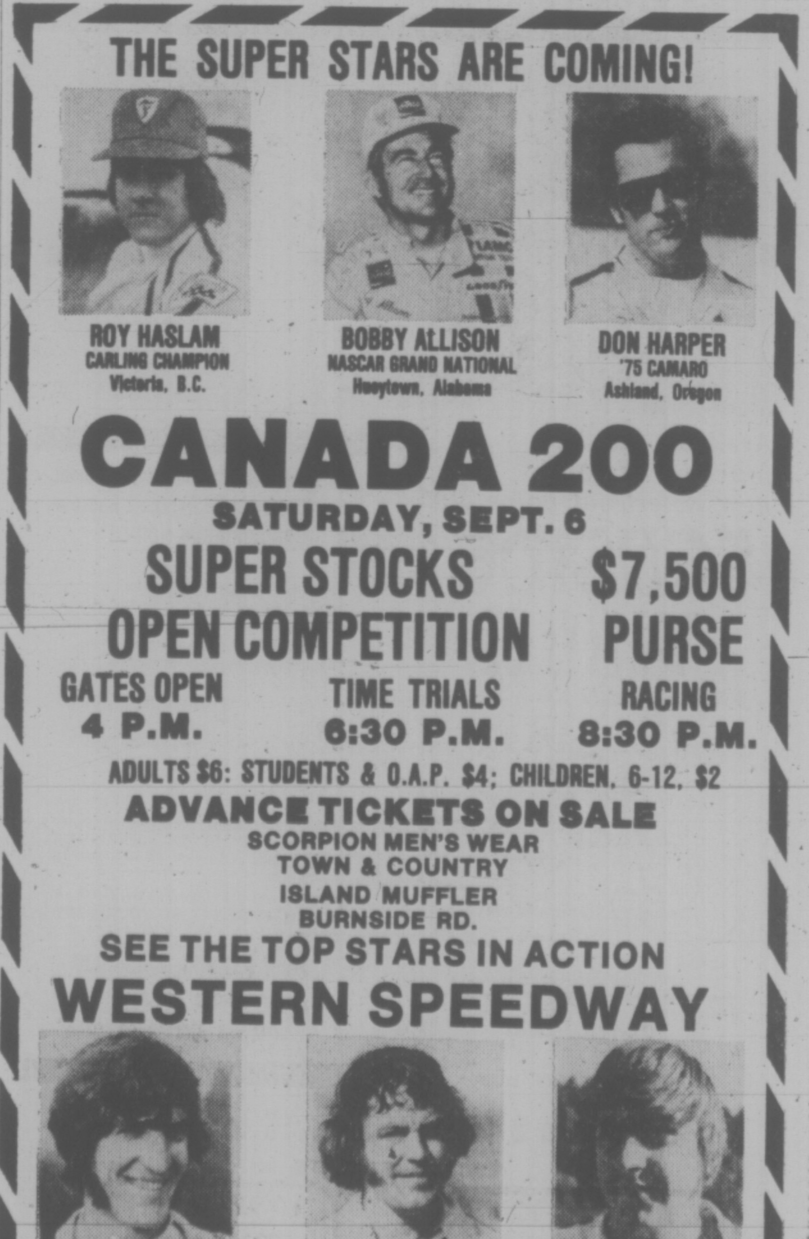

Everything's Set Saturday In Times Tourney Finals

THE TENNIS SCENE

Everything is set for Saturday's grand finals day in the popular second annual Victoria Times Public Parks Tennis Tournament.

International star Mark Cox is expected to be back from competing in the United States Open championships at Forest Hills in time for a special exhibition match.

Mayors Peter Pollen of Victoria and Brian Smith of Oak Bay are keyed up for their big grudge match — the Return Battle of the Mayors.

And eight of the finest public parks players in Greater Victoria are ready to do battle in the finals of four singles events.

Unless anything unforseen happens, Cox, pro at the Richmond-based Delta Hotels and one of the leading players on the World Championship Tennis circuit, will team up with Greg Miller, president of the Vancouver Island Lawn Tennis Association, for a doubles match against Victorians Marty Taylor and Ernie Cockayne. That game will take place at about 3 p.m., after the men's and women's public parks finals at Henderson Park.

Pollen, who is hitting the ball better and is confident he can get revenge for the defeat he suffered in last year's first "battle," plays Smith at about 1 p.m.

The wily Smith, who plays a lot of tennis, acknowledges the fact that the Victoria mayor's game has improved "a great deal this year."

"He has a son who plays a good game of tennis and has been working him out," says Smith. "So I'm going to really have to be on my toes to beat him this time."

The final day's program gets under way at noon with the under-18 girls' and boys' events.

Penny Murray, who upset defending champion Linda Weech 6-3, 3-6, 6-4 in the semi-finals, meets Cindy Majorca in the girls' final. Cindy got past last year's runner-up Wendy La Fave 6-0, 6-3.

Defending champion Greg Booth takes on Cameron Kring, a keen hockey player and former Canadian rowing champion, in the boys' final.

Booth crushed Tom Watson 6-1, 6-0 in his semi-final, while Kring, who was a member of last year's Bretwood College crew which won the heavyweight eights title in the Canadian schoolboy rowing championships, eliminated Robert Spanier 6-3, 6-4.

Really good battles shape up in the men's and women's finals.

Defending champion Gordon Liebscher, who had to fight back for a 1-6, 6-2, 6-3 semi-final win over Booth, takes on Colonist reporter Jon Ferry in the men's final.

Ferry trailed 1-3 in the first set of his semi-final but then gained control and demolished last year's runner-up, Tom Dumancic, 6-3, 6-1.

The women's final pits Elvira Kapus, who came to Canada only a few months ago from Hungary where she was a provincial champion, against American-born Susi Miles.

Elvira downed Peggy Glegg 2-6, 8-6, 6-2 and in the other semi-final, Susi defeated Carol Jones 6-4, 6-4.

CAMERON KRING

. . . among finalists

Times publisher Stuart Underhill will present prizes to the winners and runners-up in all events.

And Cox will hold a special clinic for all players who reached the semi-finals of the four events. That will be at 10 a.m. Sunday, also at Henderson Park.

Soccer's Welfare Case

COPENHAGEN (AP) — A Scottish soccer fan was quoted here as saying he is living on welfare because he is too busy travelling with Scotland's natonal team to hold a job.

A reporter from Copenhagen's Politiken ran into Gil Hagan and other Scotsmen who came here to see Scotland play Denmark in the Cup of Nations tournament Wednesday.

Hagan said he had travelled all over Europe for the last 15 years to watch all matches played by the Scottish national team.

The Scotsman was quoted as making these statements:

"Watching soccer costs me about $1,000 dollars a year. I pick up the money at the Social Security office. I just can't hold a job because I need so many days off to watch soccer."

"Fortunately I am married. Who else would support me?"

"Of courst my wife never complains. She is Scottish, too."

"We (Scottish soccer fans) are not as bad as we are made out to be, particularly not when we win."

"What would happen if Scotland lost the match here? We never lost."

Reminded that Scotland did lose to England earlier this year at London's Wembley Stadium and that Scottish fans did react violently on that occasion, Hagan said: "Well, that was different. We hate the English."

Scotland won the Group 4 match here, 1-0.

SABRES SIGN NO. 2

BUFFALO (AP) — Buffalo Sabres have signed defenceman Ken Breitenbach, their No. 2 pick in this year's National Hockey League amateur draft.

Riders Surprise

Times News Services

Coach George Brancato admitted Wedsesday night his Ottawa Rough Riders have surprised even him in the young Eastern Football Conference season.

* * *

First Quarter
1. Montreal, field goal, Sweet from 26 yards, 8:26.

Second Quarter
2. Montreal, single, Sweet from 42 yards, 0:28.
3. Ottawa, field goal, Organ from 45 yards, 3:51.

Third Quarter
4. Montreal, touchdown, Ferrughelli on one-yard run, convert Sweet 4:34.
5. Ottawa, touchdown, Green on five-yard pass from Clements, 14:08.

Fourth Quarter
6. Ottawa, touchdown, Foley on 11-yard pass from Clements. 1:39.
7. Ottawa, field goal, Organ from 35 yards, 11:01.

Score by quarters:

Ottawa	0	3	6	9—18
Montreal	3	1	7	0—11

Ott.		Mtl.
14	First downs	11
78	Yards rushing	86
173	Yards passing	103
243	Net offence	157
16-24	Passes made-tried	8-23
1	Interceptions	0
10-43	Punts-average	12-44
2-2	Fumbles-lost	0-0
6-55	Penalties-yards	15-115

Net offence is yards passing plus yards rushing, minus team losses.

Individual
Receiving: Ottawa: Kuzyk 4-58, Nixon 3-49; Montreal: Rodgers 2-38, Dalla Riva 3-37.
Rushing: Ottawa: Green 17-67; Montreal: Ferrughelli 12-46, Jones 3-30.

Western Conference

	P	W	L	F	A	Pts.
Edmonton	6	5	1	168	115	10
Saskatchewan	7	5	2	148	121	10
Winnipeg	7	4	3	135	137	8
Calgary	7	3	4	151	145	6
B.C.	6	1	5	112	163	2

Eastern Conference

	P	W	L	F	A	Pts.
Montreal	7	4	3	171	141	8
Ottawa	7	4	3	141	125	8
Hamilton	6	2	4	87	145	4
Toronto	7	2	5	110	134	4

Brancato was visibly pleased after his club's 18-11 win over Montreal Alouettes that deadlocked the teams with 4-3 won-lost records atop the standings and evened their season series at 1-1.

"I think they have surprised me a little," he said. "They're a young team—there's 15 new people here."

British Columbia Lions, meanwhile, will use three import linebackers tonight in an attempt to stop the strong running game of Winnipeg Blue Bombers in a Western Football Conference game in Vancouver.

Head coach Cal Murphy of the Lions has activated Dan McDonough as a replacement for Pete Palmer. He joins all-fellow imports Ray Nettles and rookie Larry Cameron in the linebacking unit.

Lions may also end up with another quarterback, veteran Bob Pearce of Saskatchewan Roughriders.

Pearce, who was put on waivers two days ago, has been sought by both Edmonton Eskimos, who are competing with Saskatchewan for first place, and by B.C.

GLOBAL PAVING
Phone 383-1614
ATTENTION
SPECIAL SUMMER PRICES

Nine-Hole Tourney Draws 101 Golfers

Vince Clarkson of Gregarah will defend low gross honors and Chris Bing of Broome Hill will be back to try for another net title when the seventh annual Lower Island Nine-Hole Golf Association tournament gets under way Sunday at Gregarah.

A total of 101 players have entered the 72-hole event which consists of 18-hole rounds at each of the Ardmore, Broome Hill, Gregarah and Metchosin courses.

Draw and starting times:

7:30 a.m. — B. Reid, J. Smith, E. Peters, B. Laws.
7:38 a.m. — N. Whittet, B. White C. Johnson, T. Wright.
7:46 a.m. — R. Busby, C. Fuller, N. Williams, B. Davison.
7:54 a.m. — H. Hollier, D. Lowe, N. Robinson, R. McDowall.
8:02 a.m. — D. Hansen, R. Swanton, D. Dicks, G. Wright.
8:10 a.m. — J. Doran, D. Thompson, V. Clarkson, B. Johnstone.
8:18 a.m. — R. Schiller, E. Laird, D. Roy.
8:26 a.m. — D. Proudfood, L. Farrall, J. Mertes. P. Fitzsimonds.
8:34 a.m.—J. Taylor, C. Phoenix, N. Stadnyk, L. Tahouney.
8:42 a.m. — L. Morrow, H. Henry, J. Carclay, N. Noble.
8:50 a.m. — G. McDonald, C. Bing, J. Elmsley, F. Ross.
8:58 a.m. — H. Schell, B. Gulney, J. Austin, J. Wilcox.
9:06 a.m. — T. Williams, M. Cottrell, G. Wastle.
9:14 a.m. — L. Peake, G. Neal, B. Wilcox.
11:30 a.m. — C. Leck. B. Evans, E. Neal, N. Curran.
11:38 a.m. — A. Henderson, I. Thornburn, R. Newcombe, D. Francis.
11:46 a.m. — K. Bonner, F. Barker, K. Stewart, R. Adolphe.
11:54 a.m. — S. Pratt, C. Vandersteep, F. Harvey, B. Carpenter.
12:02 p.m. — F. Mathewson, B. Bradshaw, G. Woodburn, A. Story.
12:10 p.m. — G. Diamond, O. Watson, J. Iannarelli, F. Cole.
12:18 p.m. — L. Genest, B. Scott, K. Armstrong.
12:26 p.m. — S. Murphy, R. Hill, M. Simmons, B. Story.
12:34 p.m. — B. Anderson, G. Kaiser, B. Craigie, M. Rye.
12:42 p.m. — P. Hill, K. Whitford, G. Chittick, J. Shayler.
12:50 p.m. — T. Martin, D. Halls, P. Hume, G. Inglis.
12:58 p.m. — E. Dunk, A. Bumstead, K. Wright, R. Carlow.

CANADIAN GIRLS JUST MISS

EDINBURGH, Scotland (Reuter-CP) — Canada and Belgium battled to a 0-0 tie in the world women's field hockey championships Wednesday, enabling the Dutch girls to advance to the final round.

Canada needed a win to finish in the top two of its division and move into the next sector. Belgium and division-winning Scotland were among the 10 countries moving up after the end of the preliminary rounds.

The Canadian girls were 1-1-1 in their division matches. Scotland finished at 2-1-0 and Belgium 1-2-0.

Manning Sidelined

NEW ORLEANS (AP) — Starting quarterback Archie Manning of New Orleans Saints will be watching from the sidelines for four to six weeks with a small fracture in hi sleft arm. Manning was injured about three minutes into the fourth quarter of a recent National Football League exhibition game with Baltimore Colts.

Falcon Finished

ATLANTA, Ga. (AP) — Defensive end Claude Humphrey of Atlanta Falcons has undergone knee surgery in an exhibition game with New York Jets and will be lost for the season.

FREE
BLASTED ROCK
10,000 CU. YARDS
HANDLING CHARGES ONLY
O.K. TRUCKING CO. LTD.
DISPATCHER
382-6136

NOW AT RUSS HAY!
THE CALIFORNIA CRAZE . . .
Super Chief FLEXIBLE
SKATEBOARDS
★ Urethane wheels ★ Rubber mounted trucks
RUSS HAY BICYCLE SHOP
2542 GOVERNMENT

COME AND SEE
THE NEEDIE BY
WEED EATER
As Seen on Channel 12. You've Watched it Work
YOU KNOW IT'S GOOD!

The revolutionary NEW lawn-care machine that cuts, trims edges, and manicures . . . WITHOUT THE USE OF BLADES!
Specially treated monofilament, housed in a unique high-impact cutting head, making fast work of the most stubborn lawn problems. Reaches into and around places no conventional lawn tool can reach . . . around trees, next to walls, fences, swimming pools, etc. So easy and so speedy!
"Needie"
Weed Eater
ONLY 94.95 AT
VICTORIA Lawnmower Hospital LTD.
834 Johnson 386-8338

drive a
MICHELIN
for long-lasting value!
LONG-LASTING VALUE . . . the key ingredient built into each and every MICHELIN steel-belted radial, ensures you of the safety, durability, and gas economy for which radials have become famous.
MICHELIN started it all . . . over a quarter of a century ago, and ever since, drivers the world over have been experiencing that MICHELIN difference, that sure-footed, long-lasting performance which is waiting for you when you DRIVE A MICHELIN.
D & D TIRE
1620 BLANSHARD ST. PHONE 382-7283
A SURE SIGN OF QUALITY... LOOK FOR IT!
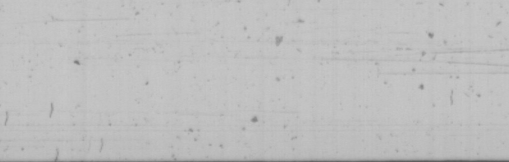

ONLY ONE CAR CAN BE THE LOWEST PRICED POPULAR* SMALL CAR IN B.C.
(It's not Honda, Datsun, or Pinto.)
STANDARD FEATURES INCLUDE:
—radial-ply tires
—fully reclining front bucket seats
—electric rear window defroster
—power assisted front disk brakes
—terrific gas mileage

COROLLA 1200
2-DR SEDAN
TOYOTA - $3048.00†
See your local TOYOTA dealer—He's terrific.
VICTORIA
Metro Toyota Ltd.
625 Frances Street
Tel: 386-3516
dealer licence number D-3676
Saunders & Hitchman Sales & Service Ltd.
2040 Cadboro Bay Rd.
Tel: 592-2471
dealer licence number D-1460
*Of the ten best selling small cars in Canada.
†Based on manufacturers' suggested list prices at time of publication. Does not include destination, and delivery charges, license and provincial taxes because these factors vary from region to region. (Toyota FOB points, Halifax, Montreal, Toronto and Vancouver)

RESULTS AND ENTRIES

EXHIBITION PARK

WEDNESDAY'S RESULTS

First race — Claiming, $1,950, three-year-olds, six and a half furlongs:
Easters Trophy (Barroby) $8.00 $3.50 $2.70
Honey Royal (Skinner) 3.30 2.50
Timeber (Walker) 2.80
Also ran: Tudor Lou, All Der Is, Dark Blue Sky, Sterling Sal, Nobhill Lady, Crysta Kay, Little Aussie. Time: 1:20 1-5. Quinella paid $10.50.

Second race — Claiming, $2,300, two-year-olds, six and a half furlongs:
World Hero (Arnold) $7.20 $4.10 $3.10
Darshans Reward (Walker) 4.40 3.10
Count Out (Wolski) 5.00
Also ran: Earl Of Surrey, Pesty Kid, Liners Jewel, Nihcnaib, No Guarantee, Prince Tai Pan, Mr. O'Giant. Time: 1:20 4-5.

Third Race — Claiming, $2,300, two-year-olds, six and a half furlongs:
Spy Shot (Skinner) $7.00 $3.70 $3.50
Empyrean (Barroby) 5.10 4.30
Boy Dancer (Salas) 5.80
Also ran: Buds Playboy, Port Of Vancouver, Wyn Spree, Thats a Venture, Imanonynous, Swank. Time: 1:20 3-5.

Fourth Race — Claiming, $1,950, three-year-olds and up, six and a-half furlongs:
Dr. G. G. Mac (Estapper) $13.90 $4.80 $4.80
x-Rugged Campaigner (Skinner) 3.30 4.40
x-Handsome Pirate (Arnold) 2.60 3.20
x-dead heat.
Also ran: Smokyoaks, Huey Baby, Charbelle, Last Verdict, Young Hopeful, Malibu Ruler, Patricks Pal. Quinella paid $50.60 and $26.30.

Fifth Race — Claiming, $1,950, three-year-olds and up, six and a-half furlongs:
Apache Boy (Krasner) $38.30 $10.10 $4.60
Compulsive Winner (Loseth) 3.30 2.60
Double Circle (Walker) 3.00
Also ran: Polka Lily, Magic Rain, Lincoln Lea, Aim To Win, Centennial Hostess, Win A Shot. Time: 1:18 4-5. Track scratch—No Detail.

Sixth Race—Claiming, $2,450, three-year-olds and up, six-and-a-half furlongs:
Flashy Form (Sanchez) $31.30 $10.30 $6.20
Magic Blue (Loseth) 7.40 5.30
Off Proud (Rich) 5.60
Also ran: Rishalee, Winning Smoke, Pacific Rim, Regal Joy, Second Perch, Craigdell, Nairai. Time: 1:17 3-5. Exactor paid $216.40.

Seventh Race — Claiming, $3,325, three-year-olds and up, six-and-a-half furlongs:
Trbio (Cuthbertson) $6.10 $3.80 $3.20
Rippling Snow (Carter) 4.40 3.80
Qualitys Image (Skinner) 4.30
Also ran: Hustling Prince, Charlies Capri, Sheilas Diamond, Apgelow, Mi Soldier, Fremar. Time: 1:18 1-5.

Eighth race — Claiming, $4,275, three-year-olds and up, six and a half furlongs:
Proud Bird (Johnson) $12.40 $6.00 $3.50
Ship Ashore (Krasner) 9.00 5.50
Tow The Line (Arnold) 3.20
Also ran: Titans Lodge, Fleet Allnation, Hard-Runner, He's A Tuffy, Pirate Charger, Runnin Chan. Time: 1:17 4-5.

Ninth race — The Lassie Stakes, $10,000 added, two-year-olds, six and a half furlongs:
Summer Lil (Phillips) $13.70 $4.90 $3.60
Title Victory (Ollive) 3.20 2.60
Little Bit Of Nana (Smith) 3.40
Also ran: Fircrest Sue, Quik And Sure, Reina Cocina, Boundary Girl, Last But Best, Nicely Magic, Unforgetable Sea, Miss Patty Poo, Keep B.C. Green. Time 1:19 2-5.

Tenth race — Claiming, $2050, three-year-olds and up, one and one-sixteenth miles:
Cindys Kin (Loseth) $7.60 $3.70 $2.40
Vancouver D. (Maize) 16.20 6.20
Als Patient (Sanchez) 2.60
Also ran: Air Edd, Saanich Soree, Crystal Comet, Dark Monkey, Victors Kid, Zorba, Mr. Brigh Boy. Time: 1:46 4-5. Quinella paid $65.80.
Attendance: 7347. Mutuel handle: $737,646.

FRIDAY ENTRIES

FIRST RACE — Claiming, $1,950, for three-year-olds, six and one-half furlongs:
Glenlyon Mac (Brownell) 115
Vital Guard (Phillips) 115
Muzzle Loader (Loseth) 110
Mr. Candyman (Barroby) 115
Collio (Rich) 110
A Scottish Dream (Smith) 115
Canadian Isle (Salas) 117
Towner Park (no rider) 110
Hermines Prince (R. Arnold) 115
J C Run (Cuthbertson) 115
Also eligible:
Flying Fighter (LeBlanc) 115
Under Pressure (Loseth) 109
Alices Pal (Krasner) 115
Joe Kelsey (Krasner) 115

SECOND RACE—Claiming, $2,300, for two-year-olds, six and one-half furlongs:
Pools of Dreams (Loseth) 113
Arcos Pepe (Salas) 117
Swan Lake Lady (Carter) 113
Halo Everybody (Wolski) 113
Bunkeys Baby (Skinner) 113
Nickardee (no rider) 113
Little Miss Mustard (Walker) 113
Friendly Neighbor (Browwnell) 113
Little Mishie D (Estapper) 113
Green Apple Pie (McCowan) 113
Also eligible:
Balladier Babe (Phillips) 113
Lady Chapel (J. Arnold) 113
Lady Chapel (J. Arnold) 113
Irish Win J. Arnold) 113
Poco Do (Cuthbertson) 118

THIRD RACE — Claiming, $3,000, for two year-olds, six and one-half furlongs.
Prime Bit (J Arnold) 120
Forever John (McCowan) 120
Wily Roman (Maese) 115
Sinful Mike (Phillips) 115
Poolcana (Barroby) 117
Master Streaker (no rider) 120
Whisht (Cuthbertson) 118
New Encounter (LeBlanc) 115
Full Moon Charley (Skinner) 115
Royal Place (Krashner) 112
Also eligible:
Lord Occo (Skinner) 115
Dashing Dance (Phillips) 115
Spanish Light (Salas) 115
Chief Fella (Carter) 115

FOURTH RACE—Claiming, $1,950, for three and four-year-olds, six and a half furlongs:
Misty Note (Smith) 116
Swift Irish (Walker) 109
Hard To Believe (Rich) 111
Jacks Crystal BAll (Skinner) 112
Evan W (R Arnold) 109
Salty Tom (Sanchez) 117
J Bs Purchase (Krasner) 122
Jay R Bee (Wolski) 109
Magic Moneta (Carter) 112
Mickey Finn (LeBlanc) 112
Also eligible:
Charlie George (Phillips) 119
Solo Magic (J. Arnold) 119
Sassy Sis (Krasner) 114
Solar Time (Walker) 104

FIFTH RACE — Claiming, $2,675, for three-year-olds, six and one-half furlongs:
Rads Lady (Maese) 112
Lite Whitening (Rich) 110
Barbosun (McCowan) 115
Langley Beau (Walker) 110
Jandrew (Cuthbertson) 118
Cetoma (Salas) 118
Quista Pow (Barroby) 120
Haigs Drive (Loseth) 110
Fitsys Story (Rich) 105
Executive Session (J. Arnold) 117

SIXTH RACE — Claiming, $3,000, for thee-year-olds, one and one-sixteenth miles:
Tall Squaw (Krasner) 113
Kims Shadow (Maese) 113
Its Gonna Be Close (J. Arnold) 115
Xinou (no rider) 104
Linda Dawn (Walker) 108
Regal Return (Johnson) 108
Minstrel Music (Skinner) 113
Swift Peggy (Furlong) 115
Alder Lily (Barroby) 117
Arnak (Loseth) 110
Also eligible:
Face the Wind (Cuthbertson) 118

SEVENTH RACE — Allowance, $3,950, for three-year-olds, one and one-sixteenth miles:
Lannys Sister (no rider) 112
Be Like Judy (Cuthbertson) 117
Dancers Talent (Wolski) 112
Ballycraigy (Loseth) 107
Buds Alibhai (Smith) 109
Sailors Jewel (Walker) 107
Mottel Moon (J. Arnold) 117
Selarious (Skinner) 115
Natural Life (Johnson) 110

EIGHTH RACE—Claiming, $3,750, for three-year-olds and up, six and one-half furlongs:
Ole Par (Sanchez) 120
Morning Story (J. Arnold) 117
El Escorial (Rich) 110
Spring Street (Skinner) 118
Secret Sovereign (Loseth) 115
Beau Cecil (Smith) 115
Aerial Prince (Loseth) 113
Dieppes Victory (no rider) 115
Prince Richard (Cuthbertson) 122
Matabhai (Johnson) 108
Also eligible:
Jackshot (Walker) 112

NINTH RACE — Allowance, $5,000, for three-year-olds and up, six and one-half furlongs:
Harry Own (Walker) 110
a-Charles Crest (Johnson) 113
b-Petite Prize (J. Arnold) 115
Devon Sea (Maese) 115
b-Duke of Blenfleet (Carter) 114
Shoe Blue (Skinner) 123
a-Nee Coursant (Johnson) 113
Buen Sal (Loseth) 108
a-K. O'Connell entry.
b-J. Goglin entry.

TENTH RACE — Claiming, $1,950, for three-year-olds and up, six and one half furlongs:
Miss Jay Note (Salas) 118
Blue Tribute (Sanchez) 120
Scarlet Sky (McCowan) 120
Tawasentha (Masese) 117
Tear And A Smile (Carter) 120
Konni Lake (Walker) 112
Smoldering (no rider) 115
Noacception (Loseth) 112
Connies Lass (Skinner) 117
Come On Luv (Johnson) 112
Also eligible:
Winning Song (Wolski) 117
Madeokeha (Barroby) 117
Alder Lea (Milne) 117
A Bit Of Alright (Walker) 112

Police Tee Off Friday

The annual Victoria City Police Atheltic Association golf tournament will be held at Cedar Hill Golf Club Friday. A few post entries will be accepted.

The draw:

10 a.m. — Wally Andrews, Herb Pigett, Jack Northup, Fred Bender.
10:07 a.m. — Vince Clarkson, Ross Swanton, Doug Neilson, Fred Ranson.
10:15 a.m. — Paul Hicks, Bill Wyatt, Pete Moretti, Ken Gale.
10:23 a.m. — Graham Brown, Doug Richardson, Einar Hemstad, Bob MacDonald.
10:38 a.m. — Lorne Shandley, Cliff Margison, Tom Duncan, Reg Knight.
10:45 a.m. — Les Collier, Bruce Clark, Doug MacPherson, Roy Passmore.
10:52 a.m. — Archie Browning, Terry Whittaker, Ray Harrington, Jack Anderson.
11:07 a.m. — Bob Reddington, Scott Denoon, Chuck Tyler, Murray Gaw.
11:15 a.m. — Gary Kilgour, Herb Marrison, Rob Vink, R. Robinson.
11:22 a.m. — Bob Coates, Gordie Tregear, Brian Appleton, Chuck Mudrak.
11:30 a.m. — Jack Irving, Bob Carere, Ken Kenyon, Torry McCall.
11:37 a.m. — Kurt Lampert, Dan McClintock, Al Senior, Urban Allen.
11:45 a.m. — Barney Spaven, George Barnes, Bill Jaffrey, Ken Smith-Lane.
11:52 a.m. — Angus Stewart, Ed Hardy, Les Mottershead, Walt Acreman.
Noon — Jack Cowan, Dave Lawson, Jim Glassford, Ray Maitland.
12:15 p.m. — Larry Archer, Bill Walker, Ian Robertson, Keith Terlson.
12:22 p.m. — Fred Mills, Ken King, Bert Hawkins, Ed Robinson.
12:30 p.m. — Bill Jack, Ron Boyle, Barry Sadler, Bill Foster.
12:37 p.m. — Hal McGillivray, Murray Miekle, Bob Coutts, Paul Lapointe.
12:45 p.m. — Bob Malcolm, Bill Davies, Gerry Bruce, Chris Upward.
12:52 p.m. — Gary Hoskins, Dave Huggins, Jody Brett, Bruce Bannerman.
1:05 p.m. — Robin Stewart, George Dennison, Jack Stone, Don Russell.
1:12 p.m. — Barry McCoombe, Bruce Halstead, Arnie Hamilton, Iain Hooey.
1:18 p.m. — Alan Bigelow, Cliff Watt, Frank Bond, Ted McKee.
1:25 p.m. — Bob Johnson, Gordie MacDonald, Ted Hanman.

Juvenile Gridders Start Play

Cowichan Timbermen, league runner-up last season, will host Saanich Chew Excavating Hornets in the opening game of the Vancouver Island Canadian Football League Juvenile season at 2 p.m. Sunday at McAdam Park in Dencan.

On Monday, at 7:30 p.m., defending provincial champion Farmer Construction will take on Saanich Vampires at Royal Athletic Park. James Bay Athletic Association Mustangs have suspended operations for this season.

Each club in the four-team league will play seven regular-season games through Oct. 20 each Sunday and Monday. The Island final is scheduled for Nov. 2 with the B.C. final Nov. 9 in Vancouver.

Cecil Had That Home Run Hunch

By The Associated Press

Cecil Cooper had a feeling he was going to hit a home run.

Cooper, a young batting star overlooked in the hoopla over Boston rookie stars Fred Lynn and Jim Rice, got the notion late in Tuesday night's American League East showdown between the Red Sox and Baltimore Orioles.

"I'm not a home-run hitter," said Cooper. "But I was in the clubhouse about the seventh or eighth inning and I told Reggie Cleveland and Luis Tiant that I was going to hit one.

"I just felt like I would."

He did, and he picked the right time for it. Cooper's homer leading off the 10th inning broke up a sparkling pitching duel between Boston's Rick Wise and Baltimore''s Jim Palmer and gave the Red Sox a 3-2 win, stretching their lead over the Orioles to seven games.

In Wednesday's other American League games, New York Yankees blanked Detroit Tigers 8-0, Cleveland Indians whipppped Milwaukee Brewers 11-3, Kansas City Royals edged Chicago White Sox 5-4 in 10 innings and Texas Rangers trimmed California Angels 5-4.

Cooper now has 13 home runs, but he didn't hit No. 1 until June 27. Normally a first baseman, he's batting .352 as Boston's designated hitter.

Wise, meanwhile, scattered eight hits and did not allow a walk in improving his record to 188. He is 11-2 since June 22, and has provided the pitching spark for Boston's pennant drive.

Palmer held the Red Sox hitless for 4⅔ innings and finished with a seven-hitter, striking out 10.

Catfish Hunter, 19-13, tossed a five-hitter for his 26th complete game of the season for the Yankees, and Thurman Munson backed him with four runs batted in, including a two-run homer.

Hunter needs only one more victory to become the third man in league history to win 20 or more games in five consecutive seasons, joining Hall of Famers Walter Johnson and Lefty Grove.

In the National League, Philadelphia Phillies snapped a four-game losing streak by beating Montreal Expos 6-3, Cincinnati Reds drubbed Los Angeles Dodgers 13-2, Pittsubrgh Pirates downed New York Mets 3-1, Chicago Cubs beat St. Louis Cardinals 11-6, San Francisco Giants trampled Houston Astros 9-4 and San Diego Padres outlasted Atlanta Braves 10-9.

★ ★ ★

NATIONAL LEAGUE

Eastern Division

	W	L	Pct.	GBL
Pittsburgh	77	59	.566	—
Philadelphia	73	65	.529	5
St. Louis	73	65	.529	5
New York	72	66	.522	6
Chicago	64	75	.460	14½
Montreal	60	76	.441	17

Western Division

	W	L	Pct.	GBL
Cincinnati	92	46	.667	—
Los Angeles	73	66	.525	19½
San Francisco	69	69	.500	23
San Diego	63	76	.453	29½
Atlanta	60	79	.432	32½
Houston	53	87	.379	40

San Diego 003 020 005—10 16 4
Atlanta 013 022 010— 9 15 2
McIntosh, Tomlin (3), Freisleben (5), Johnson 3-1 (6), Grief (9) and Davis; Devine, Sosa (5), House 7-5 (8) and Correll. Home runs: San Diego — Torrez (4th); Atlanta — Office (3rd), May (10th).

Montreal 002 100 000— 3 10 2
Philadelphia 003 001 02x— 6 5 1
Carrithers 2-3, Scherman (7), Murray (8), Taylor (8) and Foote; Underwood 13-10, Garber (9) and Oates. Home run: Philadelphia — Maddox (5th).

Pittsburgh 000 100 101— 3 6 0
New York 100 000 000— 1 8 0
Reuss 15-10 and Sanguillen; Matlack 16-9, Sanders (9) and Grote. Home run: Pittsburgh — Robinson (6th).

SanFrancisco 332 000 010— 9 17 0
Houston 100 000 210— 4 7 0
Falcone 11-9, Williams (8) and Bader; Richard 9-9, Niekro (2), Crawford (4), Sosa (6), Siebert (8) and Johnson. Home run: Houston — Rader (11th).

Los Angeles 000 001 100— 2 9 3
Cincinnati 200(10)01 00x—13 9 2
Messersmith 15-14, Hough (4), Wall (6), Sells (8) and Yeager; Nolan 13-8, McEnaney (8), C. Carroll (9) and Bench.

Chicago 020 103 500—11 13 6
St. Louis 010 005 000— 6 9 3
Prall, Dettore (6), Schultz 1-0 (6), P. Reuschel (7) and Swisher, Mitterwald (7); Reed, Gibson 3-10 (7), Wallace (8) and Simmons. Home run: Chicago — LaCock (6th).

AMERICAN LEAGUE

Eastern Division

	W	L	Pct.	GBL
Boston	81	55	.596	—
Baltimore	74	62	.544	7
New York	69	68	.504	12½
Cleveland	63	69	.477	16
Milwaukee	60	78	.435	22
Detroit	53	83	.390	28

Western Division

	W	L	Pct.	GBL
Oakland	82	55	.599	—
Kansas City	75	61	.551	6½
Texas	68	71	.490	15
Minnesota	65	70	.481	16
Chicago	66	72	.478	16½
California	63	75	.456	19½

Cleveland 110 201 024—11 19 1
Milwaukee 000 002 100— 3 13 0
Peterson 11-7, Reynolds (7) and Ashby; Slaton 11-17, Castro (4), Murphy (8) and Moore. Home run: Cleveland — Bell (10th).

Kansas City 000 200 010 2—5 11 1
Chicago 000 001 200 1—4 12 0
Leonard 12-5, Pattin (10) and Stinson, Martiez (9); Jefferson, Hamilton 6-5 (7) and Varney. Home runs: Kansas City — Brett (9th), Mayberry (30th); Chicago—Orta (8th).

New York 202 040 000— 8 13 0
Detroit 000 000 000— 0 5 2
Hunter 19-13 and Munson; Lolich 11-16, LaGow (5) and Freehan. Home runs: New York-Munson (11th), Williams (5th).

Boston 010 000 100 1— 3 7 0
Baltimore 000 002 000 0— 2 8 0
Wise 18-8 and Fisk; Palmer 20-9 and Hendricks. Home run: Boston — Cooper (13th); Baltimore — May (18th).

Texas 130 010 000— 5 10 0
California 000 030 010— 4 7 0
Perzanowski, Wright 4-5 (4), Foucalt (8) and Sundberg; Hassler 3-12, Lange (2), Scott (8) and Rodriguez. Home run: Texas — Grieve (12th).

Juvenile Soccer Registration Set

This is the weekend to line up with a team in the Lower Island Juvenile Soccer Association.

Registration for all areas and divisions will take place Saturday and Sunday.

Registration details:

VICTORIA BOYS CLUB — Saturday, 9 a.m. to noon, 1240 Yates St.

GORDON HEAD — Saturday and Sunday, 10 a.m. to 2 p.m., Lambrick Park.

OAK BAY — Saturday, 9 a.m. to noon, Windsor Park Pavilion.

LANSDOWNE — Saturday and Sunday, 9 a.m. to noon, Lansdowne junior secondary school.

JUAN DE FUCA — Saturday and Sunday, noon to 6 p.m., Juan de Fuca Arena.

ESQUIMALT — Saturday and Sunday, noon to 6 p.m., Juan de Fuca Arena.

ESQUIMALT — Saturday, 10 a.m. to 4 p.m., Sunday, 1 p.m. to 4 p.m., Esquimalt Sports Centre.

CORDOVA BAY — Saturday and Sunday, 9 a.m. to noon, Lochside Park.

GORGE — Saturday and Sunday 9 a.m. to noon, Hampton Park.

LAKEHILL — Saturday and Sunday, 9 a.m. to 1 p.m., Reynolds Park.

PROSPECT LAKE — Saturday and Sunday, 9 a.m. to noon, Prospect Lake Park.

VIEW ROYAL — Saturday, 10 a.m. to noon, View Royal School.

SAANICH PENINSULA — Contact Mrs. Mavis Cook at 656-4135.

CADBORO BAY — Contact Mr. J. Paynter at 477-1071.

It's Sign-Up Time For Figure Skating

Two figure skating clubs in the Greater Victoria area have scheduled sign-up sessions starting Saturday.

Oak Bay Figure Skating Club, about to begin its inaugural year of operation, will hold registrations from 10 a.m. to 1 p.m. Saturday, from 7 to 9 p.m. Tuesday and from 10 a.m. to 1 p.m. on Sept 13 at the Oak Bay Senior Citizen's Centre on Monterey Avenue.

Further information may be obtained by telephoning president Jan Bonham at 598-2457.

Esquimalt Figure Skating Club will hold registrations for patch skaters from 10 a.m. to 12 noon Saturday with general registrations scheduled from 1 to 3 p.m. the same day and from 6 to 8 p.m. Wednesday at Esquimalt Sports Centre.

For additional information on the Esquimalt club, telephone vice-president B. Leckie at 385-0184.

YEAR-END SAVINGS
on all quality
BAYLINERS, HOURSTON GLASCRAFT, CAL GLASS, JOHNSON OUTBOARDS

BIA Bayliner
2550 SARATOGA OFFSHORE
• Centreline length 24' 6"
• Beam 8 ft.
• 200 h.p. Volvo I.O.
Enclosed forward cabin with galley and stand-up head, camper top and swim grid.
This Week Only $12,550
gibson powercraft centre limited
2520 GOVERNMENT ST. 382-8291

GO KARTS
KARTLAND
10 'til 10 DAILY
Douglas at Vanalman
• NEW KARTS
• FIG. 8 TRACK
• OVERPASS

To SHORES and to school with
SEIKO
AUTOMATION AGE WATCHES

This beautiful and stylish LADY SEIKO is a designer watch in yellow or white case with co-ordinated adjustable and replaceable bracelet.
ZW 192 69.50

This practical SEIKO FOR MEN is automatic, has instant day/date change and is tested for 98.2 ft. of water depth. In yellow or white case with two-tone bracelet.
AC 002 95.00
CONVENIENT CREDIT
CHARGEX • MASTER CHARGE
Your friendly, community
SHORES JEWELERS
1409 DOUGLAS ST., VICTORIA
383-3843

From Now 'til Sat. 5:30 p.m.
What more can we say . . . . . . everything at Murray Goldman on Douglas
HALF PRICE all this week.
Half Price Sale
Famous designer Names On Sale All This Week
• CORTEFIEL OF SPAN
• JAEGER OF LONDON
• PORTS INTERNATIONAL
• YVES SAINT LAURENT
• GINO PAOLI OF ITALY
• HARDY AMIES
• OLEG CASSINI
• PIERRE CARDIN
• SAVILE ROW
• COUNTESS MARA
• LANVIN
• GIVENCHY
MURRAY GOLDMAN
1314 DOUGLAS—½ Block North of Yates
GOOD EVENING—Mrs. Johnson . . . M.G.

Opening Special
Hot Rolls to Go

3 Rolls for the Price of 2
ON ALL STOCKED WALLPAPER
500 Patterns to Choose from in Stock
RUGS • WALLPAPER • PAINT • KITCHEN CABINETS
MAYFAIR SHOPPING CENTRE
384-0225
Fashion Walls Ltd.

YACHT DEFIES ARCTIC BAN

OTTAWA (CP) — A 70-foot Polish yacht which made a mockery of Canadian Arctic sovereignty last week has disappeared from view.

Defence and external affairs department spokesmen said Wednesday it is presumed that the two-masted schooner Gedania with its 10-man crew has sailed out of Canadian waters as they were ordered to do last week.

But they added they have no idea of the location of the vessel—skippered by a man who has expressed the desire to be a later-day Roald Amundsen — and acknowledged it might still be in Canadian waters.

The ship was last seen heading east in fog from Resolute, N.W.T., in the Northwest Passage early Saturday.

It had astonished Canadian officials by sailing into the harbor in search of supplies, after sailing though some 350 miles of the Canadian Arctic undetected.

The external affairs spokesman said the Polish embassy here will be told that Captain Bugucki — his first name is not known here — sailed into the Northwest Passage despite instructions not to do so.

Government officials tell this story:

Capt. Bugucki is a membtr of the Polish Yacht Club, located in the city of Gedania — formally Dangzig — after which his yacht is named.

He built his own 20.6-metre staysail schooner with a 96-horsepower auxiliary engine and, according to Warsaw press reports, determined to emulate Norway's Amundsen's trip through the Northwest Passage at the beginning of the century.

He twice asked the Canadian government for permission and was turned down after the coast guard said the vessel could not cope with the ice. The coast guard said it did not want the enormous expense of detaching an icebreaker to get the Gedania out of trouble.

The yacht made its way through the passage to Resolute during a week when there were no flights over the Arctic by the defence department's long range patrol aircraft.

Before the Judge

A Cowichan Station man pleaded guilty in Victoria provincial court Wednesday to two charges stemming from the Aug. 7 ransacking of a Victoria church.

Prosecutor Nick Lang told court "a very bizarre set of circumstances" surrounded the case in which Michael Shane Bailey, 20, was charged with false pretences and possession of stolen property.

He will be sentenced by Judge William Ostler Sept. 29 after pre-sentence and psychiatric reports are prepared.

St. Alban's church hall on Ryan was entered in the morning of Aug. 7 and more than $3,000 worth of chalices, purifying cloths, candlestick holders, Bibles, clerical clothing and other items were stolen.

Late that afternoon Bailey wrote a cheque at the Dominion Hotel for $2.45, claiming he was signing officer for the church. He attempted to rent a car that night but was refused by the company.

Police that night arrested Bailey, who had a Bible and clerical clothing in his possession.

★ ★ ★

The first person charged with a major drug offence by the Vancouver Island Joint Forces police operation appeared in Victoria provincial court Wednesday for the second time and was remanded to Sept. 12 at 2 p.m. for election of trial method.

Kevin Ian Weaver, 28, of 1743 Townley, was charged Aug. 27 with importing $36,000 worth of hashish into Canada for trafficking.

The year-long investigation initiated by Victoria RCMP ended when 10 pounds of hashish were seized in Montreal Aug. 6.

★ ★ ★

A Chetwynd man facing a second charge related to bank robbery, elected to be tried by a judge and jury, and will appear for preliminary hearing Nov. 4.

John Paul McLarty already faces a charge of attempted bank robbery after an incident at the Douglas and Hillside Bank of Nova Scotia March 10. Wednesday's charge was robbery with threats of violence Feb. 24 at the Cook and Fort Bank of Commerce.

About $4,000 was taken in the holdup.

McLarty was released on his own recognizance and $2,000 surety bail.

"The more people steal, the more the price goes up for all of us," Ostler told Charles Thomas Bennett who pleaded guilty to lumber theft Aug. 29.

Police nabbed Bennett, 19, of 300 Doric, piling 8-foot lengths of wood into his car at 1:30 a.m. that night outside Windsor Plywood, 3032 Jutland. Value of the wood was $2.55.

Bennett wts fined $200.

★ ★ ★

A man who received provincial social assistance and federal unemployment insurance at the same time for 10 months pleaded guilty to defrauding the human resources department of $2,168.29.

Joseph Philip Beddington, 23, of 830 Craigflower, will be sentenced Sept. 29 after a presentence report is prepared.

He received money from both governments between Oct. 31, 1974 and Aug. 1, 1975.

★ ★ ★

"You'd think a grown man could more profitably occupy his time. That's the sort of thing a teen-ager would be ashamed to do," Judge William Ostler told a man who got drunk Tuesday and let air out of car tires on Broad Street.

Ostler levied a $25 fine on Russel Roland Schutz, 32, of 1252 Oscar. Schultz pleaded guilty to causing a disturbance while drunk.

★ ★ ★

Peter Michael Harrison, 23, of 204 St. Lawrence, will go to higher court trial on a charge of possession of marijuana for trafficking.

Judge Edmond St. Jorre ordered the higher court after preliminary hearing of the charge against Harrison.

★ ★ ★

A man tried for theft was found guilty and given a conditional discharge along with three months' probation by Judge Ostler.

Clifford Burnip, 62, of 3810 Campus Cres., was apprehended by police after stealing 69c worth of seeds May 3 from Simpsons Sears garden shop, 3190 Shelbourne, being spotted by a store employee and reported to police.

★ ★ ★

In traffic court Palmer Edward Berg, 50, of 1337 Gladstone, was fined $500, handed six months' probation by Judge D. R. Campbell, and told to take the impaired drivers' course after pleading guilty to impaired driving Aug. 27.

Stephen Mark Routley, 21, of 4294 Happy Valley Rd., received a $450 fine and six months' probation for the same offence.

Alex Krsmanovich, 42, of 229 View, was fined $400 and got six months' probation from Campbell for impaired driving.

Michael Edward Cousins, 21, of 252 Gorge Rd., was fined $300 and got six months' probation for driving with a blood alcohol level of more than .08.

Shooting Ends Legal Duties

YELLOWKNIFE, N.W.T. (CP) — The director of legal services for the territorial government has been relieved of his duties after his arrest following a shooting incident.

He was charged with possessing a weapon for the purpose of committing assault. The case will be heard next week.

John Smith remained an employee of the territorial government, but James Slaven was named acting director.

NOW DREDGED
SALMON COUNTRY—478-1771
PEDDER BAY MARINA
YOUR HOST: Rob Waters

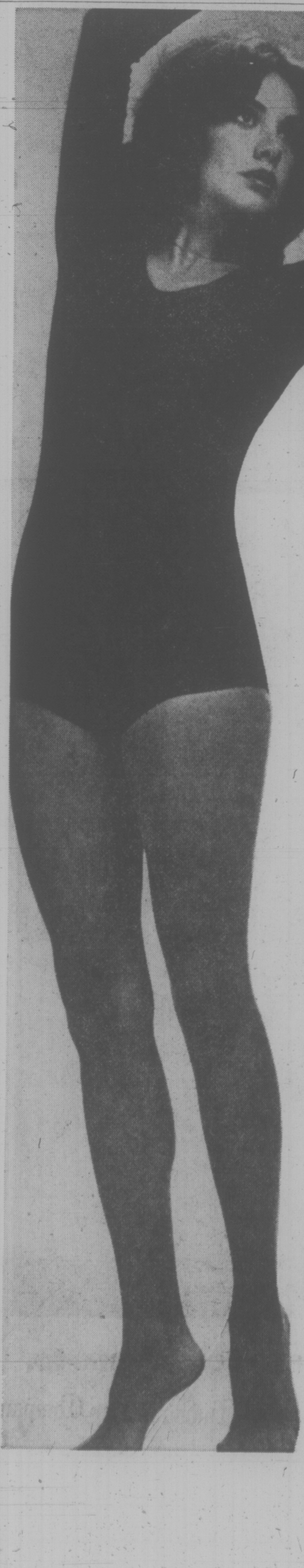

the Bay

Every Body needs a Gymkin

Whether you're touching your toes at home or taking yoga or modern dance classes, it's always more fun when you wear body hugging leotards and tights by Gymkin. They're super comfortable and right now they're selling for super sale prices, at the Bay.

Long-sleeved gymsuit with scoop neckline. In black, navy or red. Sizes S.M.L.
Reg. $6
Sale Price 4.99

Short-sleeved gymsuit with scoop neckline. In black, navy or red. Sizes S.M.L.
Reg. $5
Sale Price 3.99

Matching Tights. In black, navy or red. Sizes S.M.L.XL.
Reg. $3.50
Sale Price 2.99

— Underfashions

Hudson's Bay Company

the Bay

DISCOVER VALUE

Tops 2.49
Pants 4.99

TOPS AND BOTTOMS FOR KIDS

Lesson One in Modern Economics: Do your back-to-school shopping at the Bay. You get quality, value and the best deal in town. And your kids will love the clothes as much as you love the prices!

Girls' long sleeve cotton top with all-over print, 8 to 14, just **2.49.**

Corduroy pants in fall colours, 7 to 14, just **4.99**

Boys' long sleeve crew neck tops in polyester/cotton prints, 8 to 14, 2.49. Cotton or cotton/polyester pants in plains and patterns, 7 to 12, just **4.99**

Girls' Wear, Third and Boys' Wear, Main

DAILY STORE HOURS 9:30 A.M. to 5:30 P.M.
THURSDAY AND FRIDAY TO 9:30 P.M.
PHONE 385-1311. FREE CUSTOMER PARKING.

Hudson's Bay Company

N-Power Scheme Slammed in U.S.

WASHINGTON (WP) — Spokesmen for environmental groups changed Wednesday that a proposed U.S. national energy plan places too much emphasis on nuclear power and other costly technological developments and not enough stress on conservation to reduce this country's energy demands.

The environmentalists said further that the plan by the Energy Research and Development Administration makes too many assumptions about Americans' future lifestyles and does not give enough consideration to implementation or proposed technology and the social impact it would have.

The criticisms came during the first of a series of hearings that the U.S. Council on Environmental Quality plans to hold on the energy plan proposed this summer.

ERDA, an agency created last year after the Atomic Energy Commission was dismantled, called in its report for the U.S. to move away from oil and gas as the mainstays of energy supply toward coal and nuclear power.

Wednesday, William Millerd of the Centre for Science in the Public Interest, said "the nation cannot, as ERDA tries to do, avoid asking how much energy is really needed."

Millerd said ERDA's energy plan has "an excessive emphasis on large-scale electric utility type of technology. Increased emphasis should be put on solar hearing and cooling of homes, energy conserving community systems and total industrial systems."

Amory Lovings, representing Friends of the Earth Inc., said "the focus of th plan, as of ERDA, is technological and occasionally economic. But the most important, difficult and neglected questions of energy policy are instead social and ethical."

However, Howard Larson of the Atomic Industrial Forum that represents more than 600 businesses and other organizations in the nuclear power field, said expansion of atomic energy rightfully has been given the highest priority by ERDA.

Responding to those who have charged that the nation should go slow on nuclear power, Larson said the United States must promptly develop all energy alternatives because, "Optimistically, the development of solar, geothermal and hydro-electric energy will make only a moderate addition to our energy supply by the year 2000."

HOSE ACROSS RIVER FOR THIRSTY CITY

TRENTON, N.J. (UPI) — Hoses stretching across the Delaware River from Pennsylvania provided only a trickle of water to thirsty residents today, forcing them for the fourth day to develop ways of coping with a water shortage caused by a malfunctioning valve.

The hose line, tank trucks and bottled water have supplied only about eight million gallons of water daily. The 250,000 residents of Trenton and four affected suburbs normally use about 35 million gallons.

Trenton Mayor Arthur Holland Wednesday extended an emergency declaration prohibiting industries from using water from the city system.

The problem began Sunday when a valve malfunction in the city's water filtration plant damaged the culvert to the city reservoir.

No-Fog Motor Likely by '85

PASADENA, Calif. (AP) — A large-scale development effort by the auto industry and the U.S. government might put a smogless, gas-saving engine on the road by 1985, a study financed by Ford Motor Co. shows.

A team of scientists from the Jet Propulsion Laboratory released its report Wednesday, saying the 18-month, $500,000 study was independent of any industry influence.

Cars using the new engines would virtually cease to be sources of pollution, said Dr. R. Rhoads Stephenson, head of the 20-member team.

The engines might run on various liquid fuels so efficiently that the energy consumption in the United States by automobiles would be cut by 30 to 45 per cent, he said.

At current gasoline prices this would mean an annual savings of $8 billion or more, he said.

These benefits would make the five-to-seven-year, $1-billion development program well worth the effort, said Stephenson, whose team studied nine types of engines in the United States, Europe and Japan.

"If the price of fuel stays high or goes higher, and gas availability remains a problem, the industry might decide to pursue this course voluntarily," he said.

There was no immediate comment from Ford or other automakers, or the government.

★

STP Gets The Gears

WASHINGTON (UPI) — The voice of racing driver Andy Granatelli saying "STP oil treatment is slipprier than motor oil alone" will disappear from U.S. air waves under a Federal Trade Commission order prohibiting the firm from using many of its familiar advertising claims.

STP Corp., makers of oil filters and oil and gasoline additives, and its Chicago advertising agency, Stern, Walters and Simmons, accepted a cease and desist order Wednesday that bans 11 specifically named advertising claims that were alleged to be false and misleading.

FTC chairman Lewis Engman said, "STP oil treatment is of no significant value to the majority of cars which regularly use the proper grade of oil. I accordingly have difficulty in accepting an order which does not explicitly require STP to qualify its future claims." He was joined in the dissent by commissioner Elizabeth Hanford. Both felt the order was too weak.

Sex-Pot Action Eyed By U.S.

EAST ST. LOUIS, Ill. (UPI) — U.S. attorney Henry Schwarz has asked the U.S. justice department for permission to prosecute participants in a federally-funded marijuana-sex research project.

Schwarz asked the attorney-general for permission to prosecute participants on drug law and obscenity violations.

ESCAPE PLANS CRUSHED

PITTSBURGH (UPI) — Two prisoners who had attempted previous escapes died in a pile of garbage Wednesday trying for freedom once again.

They slipped into the back of a garbage truck at Western Penitentiary and were crushed in its compactor.

State correctional officials said the bodies of Kenneth Perrine, 29, and Robert Lenigan, 45, were found in the compactor of the garbage truck at the city dump.

Prison officials got "an anonymous note" telling them the two men used a truck for their escape and radioed the city dump, notifying the truck to wait for police before dumping its load. The bodies were found when the compactor was opened.

Oil Slick Kills 60 Rare Birds

SAN MATEO, Calif. (AP) — Sixty birds, including several rare brown pelicans, have died in a 13-mile-long oil slick off the northern California coast, authorities say.

The slick was threatening other ocean birds, and the Humane Society said 60 other oil-coated birds had been rescued.

the Bay

Friday Shoppers'

FIREPOT FEATURE

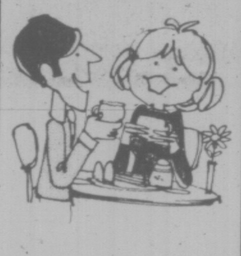

Shepherd's Pie

with potato topping and green peas. Choice of Jello, pudding or dish of ice cream. Tea or coffee.

per person, per plate, 1.59

Served 'til 8 p.m. in our air conditioned Nonsuch Room, downstairs.

Hudson's Bay Company

the Bay

Custom Re-Upholstery Event

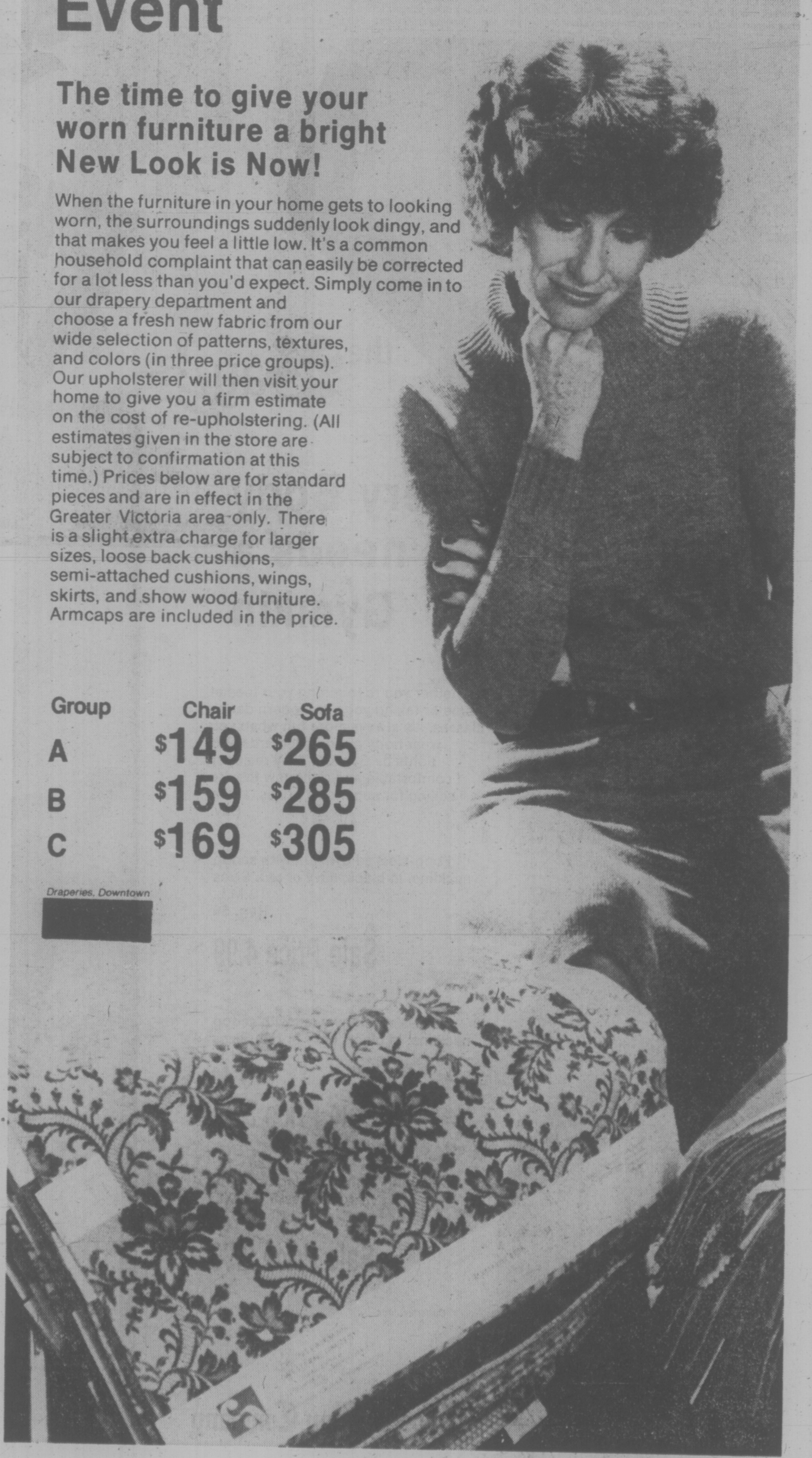

The time to give your worn furniture a bright New Look is Now!

When the furniture in your home gets to looking worn, the surroundings suddenly look dingy, and that makes you feel a little low. It's a common household complaint that can easily be corrected for a lot less than you'd expect. Simply come in to our drapery department and choose a fresh new fabric from our wide selection of patterns, textures, and colors (in three price groups). Our upholsterer will then visit your home to give you a firm estimate on the cost of re-upholstering. (All estimates given in the store are subject to confirmation at this time.) Prices below are for standard pieces and are in effect in the Greater Victoria area only. There is a slight extra charge for larger sizes, loose back cushions, semi-attached cushions, wings, skirts, and show wood furniture. Armcaps are included in the price.

Group	Chair	Sofa
A	$149	$265
B	$159	$285
C	$169	$305

Draperies, Downtown

The Bay gives you more home to come home to.

Daily store hours 9:30 a.m. to 5:30 p.m.; Thursday and Friday to 9:30 p.m.
Phone 385-1311. Free Customer Parking.

Hudson's Bay Company

Next time... take the royal road to enjoyment with Kingsway rye. It's such a smooth way.

McGuinness Kingsway.

No More Rubber-Stamping Area Land Status Changes

By DON VIPOND
Times Staff

The Capital Regional Board called a halt Wednesday to rubber-stamping land status changes after director Peter Pollen suggested most board members were as ignorant as he was of what they were being asked to approve.

The board tabled the changes recommended by its local planning and zoning committee until planning staff provide explanatory information in support of each recommendation.

The matter arose when directors were asked to endorse half a dozen applications for exemption from the Agricultural Land Reserve earlier considered by the committee. The committee report also included a recommendation that 11 such applications not be approved.

Pollen said he is concerned about approving the exemptions without knowing any details of the cases and he thinks the board is derelict in doing so.

Board chairman Jim Campbell said the general policy in weighing such applications is that no approvals are recommended unless they meet the board's stand after public hearings or unless there is evidence from the B.C. Land Commission that the lands were incorrectly included in the reserve in the first place.

In future, all such committee recommendations will have an explanatory note.

In other business, the board moved to modify its charter to permit a complicated financing formula which will eventually see a major sewage outfall built at Clover Point.

Agreement on cost-sharing among Victoria, Saanich and Oak Bay has now been reached.

The outfall, to cost $5 million to $6 million, will carry sewage 6,500 feet out into Juan de Fuca Strait. About 5 million gallons of raw sewage a day are now being dumped at tideline. The new outfall will also carry sewage now being dumped at McMicking Point in Oak Bay.

The board also agreed to hire Ker, Priestman and Associates Ltd. as consultants to prepare transportation plans for the western communities of Colwood, Langford and Metchosin, at a cost not to exceed $15,000.

BEAUTIFICATION this phone booth isn't, in the opinion of Mayor Peter Pollen, who Tuesday attacked B.C. Telephone Company for installing "these hideous pieces of plastic" on the Government Street Mall. Pollen said he had written to the company at least two years ago, suggesting a more elegant model along the lines of San Francisco's booths, but had not had even the courtesy of a reply.

Firemen Optimistic On Parity 'Trend'

An arbitration award giving Prince George firefighters parity with their Vancouver counterparts augurs well for Victoria firefighters to receive similar treatment, a spokesman said today.

"It just indicates again the trend I have been talking about all along — the equal pay for equal work situation," said Ross Cameron, president of the 104-member local of the International Firefighters Association.

"Everyone else is getting parity with the Lower Mainland, including Nanaimo, Port Alberni and Campbell River, so why the hell shouldn't we? I have no doubts on the outcome."

In deciding to seek arbitration last week, after failing to reach a negotiated settlement with the city, the local averted its threatened strike action.

To achieve parity with Vancouver it had asked for a 21.8 per cent increase in a one-year contract. The city's maximum offer was 17.5 per cent. Cameron said at the time it wasn't worth striking "over a crummy four per cent."

This week the firefighters are suggesting their nominee for arbitrator. Cameron declined to identify the person, but expressed pessimism that the city would agree to the choice.

Failure to reach agreement will result in an arbitrator or arbitration board being appointed by Labor Minister Bill King. The award will be binding on both parties.

In the Prince George award announced Wednesday the provincial arbitrator was John Sherlock, who last year awarded Victoria firefighters a 14-per-cent-plus increase to bring their pay packets in line with those of Vancouver firefighters.

Cameron said he didn't know whether the minister might appoint the same arbitrator two years in a row.

★

jack scott

Triumph On The Links —How It Turned Sour

The invitation to take part in the pro-amateur event that preceded the recent B.C. Open was, of course, flattering to any golfer with a 20 handicap. Had I not given up the royal and ancient game—or almost given it up—I might have been tempted to accept. They had put me down as a "celebrity". That's pretty flattering, too.

The memory of my last public appearance as a golfer, at Royal Colwood in the tournament that honored Gordie Howe, the ancient hockey player, might have daunted a more sensitive man. Since my first three bunts off the starting tee ended up under cars in the parking lot, to the accompaniment of the titters of a multitude assembled to watch the great man, I may be said to have got off to a bad start. But since I always get off to a bad start I can't blame this latest refusal on that.

A much more cogent reason concerns my appearance at the Meadowland course at Chilliwack in the clambake then an annual affair hosted by the irrepressible Dunc Sutherland.

My partner was a practical joker named Jack Kinney who had listed me as a 24-handicapper. As it turned out I broke 80 for the first time in my life that day, posted a 79 and, with my false handicap, headed the field by 15 full shots. It took raw courage to turn up at the dinner and endure the richly-deserved contempt of my fellow competitors who took the perfectly reasonable view that a man with a net 55 should be off somewhere killing himself.

★ ★ ★

My prize, it transpired, and I have often thought it may have been symbolic, was a goose. It was a magnificent, enormous goose, 50 pounds in weight if it was an ounce. There was just one drawback. It was alive and it clearly hated the human race, particularly its new owner. When Sutherland brought the goose forward, leading it on a kind of leash, the goose made a wild lunge in my direction, hissing and snapping, to the obvious delight and cheers of my vanquished opponents.

It was Mrs. Sutherland who rescued me from behind an upright piano, where I had taken refuge. She had found a large, burlap sack. With the assistance of several goose-wise volunteers the bird was placed in this sack and carried to the back seat of my car. It appeared to have settled down within the confines of the burlap. We made it more or less comfortable there and returned to the party, an affair which went on until the wee small hours.

Indeed, it was well after two in the morning when Kinney and I began the drive back to Vancouver. The goose appeared to have accepted its temporary fate and remained motionless in the back seat.

It did, that is, until about Langley. We then became aware that it had somehow broken loose from the sack and was trying to get into the front seat with us. Kinney attempted to beat it back with his golf cap, but the long sharp beak kept darting over the back of the seat and when I dared turn from the road I could look directly into its beady, malevolent eyes.

It now became apparent that a moment for decision had arrived. Kinney had made it only too clear that he would not take in the goose as a temporary boarder. Since I lived, at that time, in an apartment I did not see how I could put the goose up, so to speak. I kept thinking about the rather small elevator in our building and instantly dismissed my notion to accommodate the goose in my bathroom.

★ ★ ★

Finally Kinney volunteered a solution. "Some of the poultry shops in Chinatown stay open all night," he suggested. "Why don't we see if one will take the goose for the night and then, tomorrow, we can drive out into the valley and find a good home for him?"

"Wonderful idea," I said. "What's more, I'll give this goose to Barry Mather, who has a fine, big farm and doubtless would just love a big, strong, fighting goose like this." Barry, who later became a member of Parliament, was then a fellow columnist on the paper for which I worked.

The goose continued his violent attacks from the back seat, but we finally arrived in Chinatown, saw a light burning in the recesses of one of the poultry establishments and after some urgent banging on the door were rewarded by the appearance of an ancient Chinese.

I explained the situation as best I could, since the old gentleman obviously had very little English. When he seemed reluctant to come to our rescue I produced a five-dollar bill. I explained carefully that Barry Mather would pick up the goose the very next day. The old fellow accepted the bill, led the now docile goose into his establishment and we drove off, exchanging mutual congratulations.

Since I was not able to get in to work the next day, being in the process of dying a little, I phoned Barry and told him what had transpired. Barry said of course, great, he would pick up the bird that afternoon.

As it turned out I did not see him for several days, but when I did I asked him if everything had worked out.

"Splendidly," Barry said with a smile as enigmatic as that of the Mona Lisa. "In fact, we enjoyed it very much."

"Enjoyed it?" I asked.

"Oh, yes," Barry said. "When I picked it up the goose was killed, plucked, beautifully dressed and wrapped. Best meal we ever had."

Bed Addition Step Closer

The Capital Regional Hospital Board Wednesday took one more step towards construction of a 150-bed addition at Glengarry Hospital, authorizing preparation of a contract with architects.

A regional spokesman said today that barring hitches, construction will start in early spring next year. Estimated cost is $375,000.

The 75-bed Glengarry Hospital was bought by the provincial government in January last year for $875,000. The addition will provide more space for the longterm care of mostly elderly patients. Many now have to remain in expensive acute care hospitals because there is no place else for them.

The board also approved purchase of the Red Cross Lodge alongside Memorial Pavilion in partnership with the provincial government. The province will pay 60 per cent of the $50,000 cost.

The plan is to move veterans affairs staff out of the pavilion to the lodge, making room for a further 22 patient beds in the former Veterans' Hospital.

—Bill Halkett photo

LARGER - than - life cutouts of 1930 B.C. women's basketball team is part of Our Hidden Heritage: Women in B.C. History exhibit opening today at Provincial Museum. Mostly hidden is display worker Arlene Wesley, who joined the team for the picture.

Two Apartment Fires Rout Sleepy Tenants

By DEREK SIDENIUS
Times Staff

Fires in two Greater Victoria apartment blocks early today sent tenants scurrying to safety and resulted in one man being injured and several thousand dollars damage done.

Meanwhile Victoria firemen are attempting to place a dollar figure on the damage done in a fire that destroyed the Smith Davidson and Lecky wholesale paper warehouse at 534 Yates Wednesday morning. Deputy chief Carl Coates said it would probably exceed $100,000 though a final tally has not been calculated.

In today's fires Ed Tomszyk, an occupant of Suite 5 in the San Giovanni apartments, 1100 Hillside, received second degree burns to his right hand when he tried to extinguish a fire that broke out in a sofa in his living room shortly after 6 a.m.

Tomszyk was treated at Royal Jubilee Hospital and released.

Coates attributed the fire to careless smoking and placed $6,000 damage to the building and $2,000 to contents.

He noted firemen had attended at a fire in the same suite more than a year ago.

Tenants in the Regina apartments at the corner of Regina and Tillicum in Saanich were forced to evacuate the building when a deep fat frier caught fire in the kitchen of Suite 210 at 3:12 a.m.

Occupant Martin Dawe told firemen he was cooking some fish and chips, had gone into the living room to watch television and then heard a crackling noise and saw flames.

Saanich fire chief Harold Gains said the fire was confined to the kitchen area and estimated damage at about $1,250.

Mrs. Ann Bodie, an occupant of Suite 203, suffered shock and was administered oxygen at the scene by firemen.

In another fire, at 7:18 p.m. Wedneday, about $2,000 damage was done to a house at 1586 Prairie in Saanich.

Gains said the owner-occupant Basil Wills and his family were outside when they discovered smoke coming from a children's bedroom.

The fire was confined to the mattress and bedding in the bedroom. The cause has not been determined.

Deputy chief Coates said the after-effects of the fire at the Smith Davidson and Lecky warehouse has created the "biggest swimming pool in the city" in the basement of the 75-year-old building. He said more than six feet of water was collected and will have to be pumped out—a responsiblity of the building owners.

Arnie Weatherhead, manager of the paper firm in Victoria has estimated inventory loss at about $30,000.

Coates confirmed today the cause of the fire which broke out at about 10:20 a.m. and attracted thousands of onlookers, was gas from a broken main that found a source of ignition in the basement.

The main was severed by city workmen digging a well to plant a tree in front of the building.

The fire was reminiscent of one on Sept. 26, 1973 in the 1800 block Oak Bay Avenue when a B.C. Hydro gas line exploded after workmen had been blasting for an underground wiring project along the avenue.

Six businesses were wiped out by the blast and subsequent fire. One man was hurt and damage was estimated at $100,000.

★

Tender Call For Heliport

Tenders are expected to be called for a heliport at the Ministry of Transport's new marine base on Dallas Road in three weeks.

Tenders for a 710-foot wharf at the base will be called at the end of September.

Construction of both should begin late this year.

The base, estimated to cost $10.4 million in 1974, is to be completed by 1978.

It will be the third largest MoT facility in Canada.

Supply Kits 88% Sold

Greater Victoria School District sold 88 per cent of the school supply kits it marketed two weeks ago in its first district-wide sale of supplies.

District purchasing officer Ray Cantelon said today $44,000 worth of the $50,100 in pencils, notebooks and other items the district bought have been sold.

Cantelon said he had expected a 100 per cent sellout. However, he said he now realizes some parents of Grade 6 and 7 students had supplies left over from previous years so didn't feel the need of buying a whole kit.

The low-cost supplies were on sale Aug. 18 to 22, and again on Tuesday morning.

Sales Tuesday morning were as good as during a full day during the earlier selling period, said Cantelon, probably because of last-minute shoppers.

The 12 per cent of supplies left over may be sold in schools in the next few days if any principals are willing to take on the job, he said.

Strike Cuts Beer Supply

A two-day-old strike of brewery warehouse workers in Victoria is curtailing bottled beer supplies in liquor vendors and licensed premises and could shut down Labatt's brewery bottling line within a week.

A brewery spokesman said draught beer production has not been affected and houses supplied by Labatt's should suffer no shortage of beer-by-the-glass.

The strike by members of the Brewery Workers Union employed by Pacific Brewers Distributors Ltd. spread here Tuesday from Vancouver and Nanaimo where it began last Thursday. The warehousemen and truck drivers are protesting the lack of a contract, negotiations for which are stalemated on job security.

There are 14 Pacific Brewers warehouses in B.C., three of them on Vancouver Island, but only the three in Victoria, Vancouver and Nanaimo have been struck. The third operation on the island is at Courtenay.

Brewers warehouses supply all re-cycled beer bottles to breweries, which in Victoria amounts normally to 10,000 dozen a day. Courtenay could supply some empties to the Victoria brewery, but not enough to meet requirements, a spokesman said.

Production at Labatt's Victoria Brewery has already been curtailed and will be cut back further unless there is speedy settlement of the warehouse dispute.

Some licencees depend on Pacific Brewers to supply both draft and bottled beer, and consequently are running short of stock. Liquor stores have begun to limit bottled beer sales to between one and five cases per customer, depending on stocks.

VICTORIA LIP FUNDS TRIPLED

Federal Local Initiative Project funds for Victoria constituency will be $954,000 this year, nearly triple last year's, Victoria MP Allan McKinnon announced Wednesday.

The increased amount is based on expectations of a winter unemployment rate of 11.72 per cent in Greater Victoria, based on a 43,919-person labor force, he said.

L.I.P. funds are allocated according to the number of unemployed in an area over the 4 per cent unemployment base rate.

Applications for L.I.P. grants will be received until Oct. 7, when MPs, local constituency advisory groups, and federal and provincial officials will decide which applications to accept.

Esquimalt-Saanich MP Donald Munro has not yet announced the L.I.P. funds available this year in his constituency.

Sparks Fly Over Firefighters' Stand

By PAT DUFOUR
Times Staff

Saanich alderman Joe Bourque said today representatives of the municipality's firefighters union have said they will stand by and watch property burn down in the event of any conflagration within Saanich.

Sparks flew between Bourque, chairman of the council's fire and civil defence committee, and Ald. Fred Severson Wednesday night when Bourque tried to debate who would be legally responsible for the damage should the firefighters carry out their threat.

"You're out of order," Severson, a city firefighter, snapped at Bourque. "We (the council) are in no conflict with the department."

Severson said he was quite prepared to discuss the matter at an emergency meeting if needed but it should be in camera.

Severson said it was unfair to the firefighters to have the matter debated in public.

Bourque today conceded he may have made a mistake in judgment and the matter should have been dealt with in private.

He said, however, that businessmen had told him, "You'd better assure us we have fire protection."

He added, "I'm concerned from the municipality's standpoint and the union's. I wanted to know the legal ramifications. And, I suspect insurance administrators are concerned."

He said three union heads had told him, municipal administrator Bill Tremayne, Mayor Ed Lum and personnel director William Locker at a recent meeting that the firefighters would honor picket lines if the city's dispute with its firefighters came to a head. The city firefighters, in return, would take similar action at a Saanich fire.

"I really can't believe they would just stand by," Bourque admitted. "But when I heard this I became incensed."

After Wednesday's meeting, Severson said he reacted to Bourque's action as an alderman, not a firefighter.

"Long ago I asked the UBCM (Union of B.C. Municipalities) to make it illegal for firefighters and police to strike so long as they made us (firefighters and police) first-class citizens," he said. "... Now we're (municipalities) feeling the crunch."

START SALAD-A-DAY PROGRAM

Since B.C. vegetable gardens produce such fantastic vegetables through July and August, it's a good idea to start an "eat a salad a day" program.

Shades of Green Salad Bowl

2 c. Romaine lettuce, torn into bite-sized pieces

2 c. Boston lettuce, torn into bite-sized pieces

1 med. green pepper cut into 1-inch chunks (1 cup)

½ med. cucumber pared and sliced (1 cup)

2 gr. onions, finely chopped

½ c. celery, sliced diagonally

1 c. seedless green grapes

Basic French Dressing

Combine first seven ingredients in a salad bowl. Toss with sufficient French dressing to coat lettuce pieces.

Makes 6 servings.

Basic French Dressing

2-3 c. vegetable oil

1-3 c. white vinegar

½ tsp. salt

½ tsp. dry mustard

¼ tsp. paprika

Freshly ground pepper

Combine all ingredients in a jar with a tight fitting lid. Shake vigorously before using. Refrigerate.

Makes 1 cup.

One-Step Vegetable Salad Mold

No need to partially set gelatin mixture before adding vegetables.

1 large ripe tomato, blanched peeled and chopped

1 med. cucumber, peeled, seeded and finely chopped pepper

¼ c. finely chopped green pepper

½ cup finelychoppedcelery

¼ c. finely chopped onion

1 envelope unflavored gelatin

1½ c. tomato juice

2 tbsps. white vinegar

¼ tsp. worchestershire sauce

1 tsp. garlic salt

⅛ tsp. pepper

¼ tsp. oregano

Toss prepared vegetables in a bowl. Set aside. Soften gelatin in ¼ cup of the tomato juice or 5 min. Meanwhile heat 1 cup of the remaining tomato juice; add gelatin mixture; stir to dissolve. Add vinegar, last ¼ c. tomato juice and worcestershire sauce; stir. Add vegetables and seasonings to hot gelatin mixture. Pour into a 4-cup mold. Chill until firm.

To serve, unmold.

Makes about 6 to 8 servings.

The Eiderdown Shop

YATES ST. MALL — 4 - 720 YATES ST.

384-0133

Specialists in a great European tradition—pure goose-down quilts and pillows. An important part of our business is repairing eiderdowns for many people who have enjoyed down quilts and pillows for years. Discover for yourself how you too can enjoy the greatest lifetime comfort! Sundown quilts, crafted in Victoria with the finest materials available, and sold direct to you.

DEEPSEA SHIPS

(All cargoes are forest products unless otherwise stated.)

Nanaimo—Lisa.

Houston Passage — N. R. Crump, U.K. and continental Europe.

Alternative Film Source For Children and Parents

elizabeth forbes

An enticing voice on the telephone the other morning immediately had me interested.

There was laughter in the voice. Determination too, also an over-tone of dedication that held me silent as a flow of words came at me, for a second or so, without a stop.

Turned out the voice belonged to Nora Hutchison, whose name you may have seen in this newspaper, at the head of book or movie reviews.

She happens to be academic assistant to Larry E. Devlin, director of the division of continuing education at University of Victoria, and it was in this professional capacity that she was contacting me.

First she reminded me of a column I wrote back in mid-August about the movie Sound of Music and a need for more movies like it that parents and children could enjoy together.

Then she followed up with "if you really meant that, I've got something you will surely like."

A few more words of excited explanation and I was making a date to meet this young woman with the enticing voice.

Over a cup of tea she gave me details of an imaginative new program to be included in the division of continuing education for the 19975-76 winter season.

It's entitled The Magic Screen and it is planned around a series of films for children, their parents and others interested in childhood education.

"It's going to have a two-fold purpose," Mrs. Hutchison explained. "It will offer an alternative source of film ehtertainment which children and their parents can enjoy together, and at the same time provide an oportunity for childhood educators to explore more fully the area of children's cinema."

The program will be presented like a film society with films, drawn from classic and contemporary cinema, offered on Saturday mornings, from 10 a.m. to 12 noon, at three-week intervals, September 27 to mid-April next year.

Nora Hutchison's voice took on an added note of anticipation when she told me, "We've got The Phantom Toll-Booth for an opener, followed by National Velvet, that all-time favorite of both grown-ups and children."

Quickly she named other films on the program, among them The Court Jester, Run Wild-Run Free, Whistle Down The Wind and the Little Kidnappers.

"One or two may employ a somewhat more sophisticated narrative form than the younger members of the audience are used to," she explained, "but I'm certain they won't be bored by the images on the screen."

She added that the selections will be most appropriate for children aged five to 12. There is only one stipulation, younger ones must be accompanied by parents, or an older friend.

"If they get tired sitting we will not mind them getting up quietly, moving around, even going outside and coming back in . . . but we are not going to be baby sitting . . . parents or older friends must take that responsibility."

Nora Hutchison is co-ordinator of the program and with her as assistants will be three or four students recruited from the University of Victoria's child care and elementary curriculum programs.

Subscription rate for the season is $10 with single admissions set at $1.50 for an adult and $1 for a child.

Introductory notes to each film will be mailed in advance of each showing to subscription members and the co-ordinator will introduce and discuss each morning's program with the audience, before the screening.

By now you will surely have guessed the idea for The Magic Screen came from Nora Hutchison herself.

"It's been a dream of mine for several years," she says, "but always when I suggested it there have been obstacles . . . money mainly."

This year, however "with the departments of child care and education interested, we've been able to give it a trial run. Now, if we get the parents and their children interested and involved, we're on our way."

Interested? Then you'll get complete information through the continuing education division, Phone 477-6911; Locals 802-3-or 4.

THE RED CROSS — Last week I told you a little of the origin and history of the Red Cross Society.

However, in the telling I missed giving you an explanation of the red cross itself.

Not long after the column appeared I had a call from Philippe Vaucher, originally from Geneva and now living in Victoria.

He reminded me that the flag of Switzerland, where the founder of this humanitarian movement was born, is a white cross on a red background.

"So it was merely reversed," Vaucher says, "and the insignia of the new society became a red cross on a white background."

Vaucher also told me that the founder, Henry Dunant, died poverty stricken in an old man's home over there.

He had lost all his money in another humanitarian effort somewhere in Africa.

Tender Lamb Assured With N.Z. Process

AUCKLAND, N.Z. (CP) — New Zealand will soon be able to guarantee that all the meat it ships to world markets will always be tender.

This is the result of a major breakthrough in meat-processing technology by New Zealand scientists.

The process will be applied first to lambs. Immediately after the lambs are killed, the carcasses are stimulated for one minute by high-voltage electric-shock treatment. The 3,600-volt impulses are applied automatically as the lamb passes over an electrode in the treatment chain.

The process eliminates the need for expensive aging and conditioning treatment in special temperature — and humidity-controlled chillers which have hitherto been needed to meet market demands for tender meat.

Even with the elaborate existing processes it has not been possible to guarantee that all meat will be tender, and massive holding areas have been required for the lengthy treatment involved.

Under the new system, carcasses can be put into a blast freezer in less than an hour after the animal is killed. The quality is improved and there is an extra bonus for the housewife in that the meat can be cooked without thawing and still remains tender.

There are no adverse effects on byproducts like wool and pelts, and the process costs less than two cents per lamb.

Scientists say the system can also be applied to beef, although practical studies will take longer before being applied. The process for lamb has already been used on a practical scale in a meat-treatment works in New Zealand for 12 months, with highly successful results.

The process has been developed by the New Zealand Meat Research Institute and is the result of many years of background research.

The director of the institute, N. H. Law, believes that it will have a lasting effect on the New Zealand economy in enabling better and more easily cooked meat to be offered to world markets. The process has been patented to protect New Zealand interests.

Industry sources also believe that the discovery, hailed by some as the greatest advance ever made in meat-processing technology, will greatly strengthen New Zealand meat-promotion campaigns in markets abroad. Ability to guarantee meat which is always tender, even when cooked without thawing, is seen as a telling selling point in any market.

It is not yet certain when the process will be applied generally in meat works. Certain equipment will have to be installed, but adaptations to existing works should not be extensive or expensive.

Free for the Asking

By HARRIET HART

Last year the Insurance Bureau of Canada started a dialogue with Canadians about the type of common problems they face every day so that insurance costs can be kept at a minimum. More than 3,000 suggestions were received and more keep coming in.

The best of these have been reprinted in the 16-pak booklet Response.

First there is a list of suggestions how to deal with drunken drivers. Many respondents feel that more stringent breathalyser tests and spot checks would reduce the number of serious car accidents.

And what can be done to increase car safety? A significant number of people felt that governments, manufacturers and insurance companies could do more to keep unsafe cars off the road. Somebody suggested that governemnts should impose heavier restrictions on car makers; another thought that any policeman should have the right to send a car he suspects to be unsafe to a government-run inspection centre.

Many Canadians don't take the simple precaution to keep their homes and cars locked when they are away. Are you one of them? One respondent suggested to fine people who are careless enough to leave the keys in their cars. Another suggested a ban on the manufacture and import of low-cost easy-to-open locks.

How can auto repair costs be reduced? Somebody recommends that extension courses should offer more do-it-yourself repair courses. Another wants a set fee on repairs for low-income families.

Letters with practical suggestions how to keep insurance costs at a minimum are still welcome.

Contact: Insurance Bureau of Canada, Public Relations Division, 170 University Avenue, Toronto, Ontario M5H 3B3. Please allow at least 2-3 weeks for delivery.

272 GORGE RD. W. — GORGE SHOPPING CENTRE

FAIRWAY DISCOUNT HOUSE

Hours: 7 Days a Week / Weekdays: 9-9 / Sundays: 10-7

SEPTEMBER GIANT DISCOUNTS

Prices Effective: Thurs., Fri., Sat., Sept. 4, 5, 6

We reserve the right to limit quantities

Fraser Valley Canada First Grade BUTTER (Limit One) With 15.00 Order or Over 79¢

Fresh Whole Frying CHICKEN Never Frozen Grade A lb. 77¢

CROSS RIB ROAST lb. 1.19

CANADA GRADE A BEEF BOLOGNA By The Piece, lb. 45¢

GRADE A CHUCK STEAKS lb. 99¢

McINTOSH APPLES 4 lbs. 1.00

FRESH CELERY each 19¢

PRUNE PLUMS 5 lbs. 1.00

YORK, KONTIKI APPLE JUICE 48-oz. large tin 47¢

MINUTE MAID—FROZEN ORANGE JUICE 12-oz. tin 55¢

AYLMER FANCY TOMATO JUICE 48-oz. tin 49¢

McCOLL'S PEANUT BUTTER 48 oz. 1.89

JELL-O—3-oz. pkg. JELLY POWDERS 4 pkgs. 1.00

ORANGE FLAVOUR CRYSTAL TANG 2 7-oz. pkgs. 89¢

SUNRYPE—14 oz. APPLE SAUCE 3 tins 1.00

STUART HOUSE FOIL 12x25 39¢

LIBBY'S PEACHES 28-oz/tin 59¢

LIPTON'S TEA BAGS 120s 1.79

PERSONAL SIZE IVORY SOAP 4 bars 69¢

M.J.B. COFFEE 1-lb. tin 1.29

E. D. SMITH KETCHUP 32-oz. bottle 89¢

CLOVER LEAF FLAKED TUNA 6-oz. tin 69¢

HP SAUCE 16-oz. bottle 89¢

DELMONTE FANCY SWEET PEAS 14-oz. tin 3 for 89¢

YORK CREAM CORN 10 oz. 4 tins 1.00

KOUNTY WHOLE KERNEL CORN 12-oz. tin 3 for 1.00

Husky—25-oz. King Size DOG FOOD 4 tins 1.00

French Maid BLEACH 180 oz. jug 1.19

Wouldn't it be Loverly . . .?

to be able to play music for family get-togethers this winter? We can teach you to play in a few short lessons on our new Sounder organs.

ORGAN LESSONS in our comfortable studio

Hammond Organ Studio

Opposite Woolco

3400 DOUGLAS ST. 388-9177

"If Coit can't clean your carpet... no one can!"

Quite frankly, Coit offers the finest carpet cleaning service available in B.C. No job has ever been too big or too small for Coit's cleaning. Coit delivers the kind of service most other cleaners don't even try to promise.

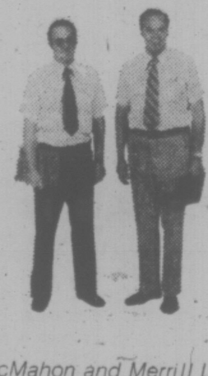

Don McMahon and Merrill Lacheur, COIT CLEANING CONSULTANTS.

COIT DRAPERY & CARPET CLEANERS

468 BURNSIDE RD., VICTORIA - CALL 385-6701

BACK TO SCHOOL SPECIALS

GREB Hush Puppies

REGULAR $19.95 NOW ONLY $12.95

SPECIAL NOTE

WE ARE NOW OPEN THURS. AND FRI. 'TIL 9 P.M.

VILLAGE SHOES

2238 OAK BAY AVE. IN THE VILLAGE

OPEN 9 to 5:30 p.m. THURS. AND FRI. 9 a.m. to 9 p.m.

Just Arrived . . . Tiffany Lamps

in bent glass with brass frames. Many different designs, colors, shapes and sizes are now available . . . or custom order to suit your needs.

See our fine selection of lamps and fixtures in all styles!

LAMP LIGHTER

1736 Douglas St. Across from The Bay 388-6717

THE LAMP LIGHTER

Toothsome Summer Fish Dishes

CRAIG CLAIBORNE

It has always seemed to us that fish and shellfish are more toothsome in the summer than in any other season of the year. We offer here a pair of fish and shellfish dishes contrived during the recent warm months.

They include a fish soup delicately flavored with saffron and a creole dish with a base of tomatoes, onion and sweet peppers plus capers.

FISH SOUP

3 tablespoons olive oil.
1 cup chopped onion.
1 teaspoon finely minced garlic.
½ teaspoon loosely packed saffron stems.
¼ cup flour.
2 cups fish stock or water.
2 cups peeled, red, ripe tomatoes, fresh or canned.
1 cup dry white wine.
1¼ pounds fillet of white-fleshed, non-oily fish such as weakfish or sea bass.
1 pint scrubbed, well-cleaned mussels or very small little-neck clams.
½ teaspoon dried thyme.
1 cup heavy cream.
Salt and freshly ground pepper to taste. Tabasco sauce to taste.

1. Heat the oil in a kettle and add the onion, garlic and saffron. Stir in the flour, using a wire whisk.

2. Add the fish stock, tomatoes and wine, stirring rapidly with the wisk. When blended, cook, stirring frequently, about half an hour.

3. Cut the fish into one-and-one-half-inch cubes (there should be about three cups). Add the fish and cook about five minutes or until fish flakes easily. Add the remaining ingredients and simmer about five minutes longer.

Yield: Eight servings.

FISH CREOLE

1¾ pounds skinless, boneless fish fillets such as weakfish, sea-bass, cod, red snapper or hake.
6 tablespoons butter.
1 cup quartered, thinly sliced onion.
1 teaspoon chopped garlic.
3 cups chopped green and red sheet peppers.
Salt and freshly ground pepper.
2 cups fresh or one 17-ounce can imported peeled tomatoes, preferably with tomato paste and basil.
2 tablespoons capers.
Tabasco sauce.
¼ cup finely chopped parsley.

1. Preheat oven to 450 degrees.

2. Cut the fish into six individual serving pieces and set aside

3. Melt half the butter in a saucepan and add the onion. Cook, stirring, until wilted and add the garlic and sweet peppers. Sprinkle with salt and pepper to taste. Toss well and add the tomatoes, capers, Tabasco to taste and persley. Cover and cook 15 minutes. Uncover and cook five minutes longer.

4. Rub a baking dish with half the remaining butter and sprinkle with salt and pepper. Add the fish pieces and dot with the remaining butter. Spoon the sauce over and bake 15 minutes.

Yield: Six servings.

Weight Control Theories Are Often Contradictory

NUTRITION BUYLINE

We have had many queries lately from consumers who are concerned about the increasing amount of contradictory information on food and nutrition, especially in connection with "fad" diets.

The growing numbers of obese and overweight individuals in our society have made weight control a major money-making venture. Popular dietary regimes promising quick weight loss are, therefore, often based on unsound theories. If followed routinely they can be harmful to one's health.

Here is some information to consider:

"Dr. Atkin's diet revolution: the high calorie way to stay slim forever":

The Atkin's diet promotes an unrestricted intake of protein and fat, while carbohydrates are considered "poisonous". The diet encourages a high intake of saturated fats and cholesterol rich foods. Similar intakes have been associated with an increased risk of heart disease. Atkin's diet may precipitate an attack of gout due to hyperuricemia. This low carbohydrate ketogenic diet often produces fatigue, dehydration and nausea.

While weight loss may occur, the Atkin's diet is unbalanced, unsound and unsafe and does not promote good eating habits.

Lecithin, kelp, cider vinegar and vitamin B. 6 diet.

This diet combines magic remedies with a 1,000 calorie diet. Adherence to any 1,000 calorie diet would produce weight loss. Lecithin, produced naturally in the body, does not act as a diuretic, lower blood cholesterol or redistributes weight. Promotion of cider vinegar for its potassium content is unnecessary since normal individuals on reducing diets do not need increased potassium. Vitamin B 6 is obtained in a good and varied diet. Kelp, because of its high iodine content, may be harmful if taken over long periods in the dosages suggested. Such quantities can depress thyroid activity and disturb normal body metabolism.

Human chorionic gonadotrophin injections for weight control:

HCG is a hormone produced by pregnant women. It is claimed to convert "fixed" fat to fat "in transit", and is taken concurrently with a rigid 550 caloorie diet. In several studies the benefit of HCG has not been shown. Its association with a semi-starvation diet make it an unacceptable diet.

QUESTION: Is bread a fattening food? Should it not be eaten if on a reducing diet?

ANSWER: This is a commonly held fallacy. Bread is not fattening when eaten in moderate amounts and it plays an important part in every reducing diet. Whole grain or enriched breads are members of the bread and cereals food group. They are an essential part of a well-balanced diet because they are an excellent source of B vitamins, minerals and fibre. A suggested intake for the normal diet is 3 servings daily, or 3 slices of whole grain or enriched bread.

QUESTION: Is there any danger that clay bakers contain lead which leaches into the food?

ANSWER: The lead scare connected with pottery cook-were dangerous have been glazes which were lead based. Clay bakers are not glazed. In addition, those glazes which were dangerious have been banned from use on any food vessels produced or imported into Canada.

QUESTION: What happens when you eat cherries and drink milk at the same time?

ANSWER: Nothing unusual happens, contrary to the old wives' tale. The acid in the cherries causes milk to curdle, however the milk curdles anyway when it reaches the acidic contents of the stomach.

Prepared by the division of community nutrition, B.C. Health Department.

IT'S
oak bay
Tyke & Teen
SHOES LTD.
2215 Oak Bay Ave.
(next to Oak Bay Hardware)
595-1144
FOR
BACK-TO-SCHOOL
SHOES
OPEN TUES. THRU SAT.
9 a.m.-5:30 p.m.

FOOD

Corned Beef A Headstart On Sandwiches

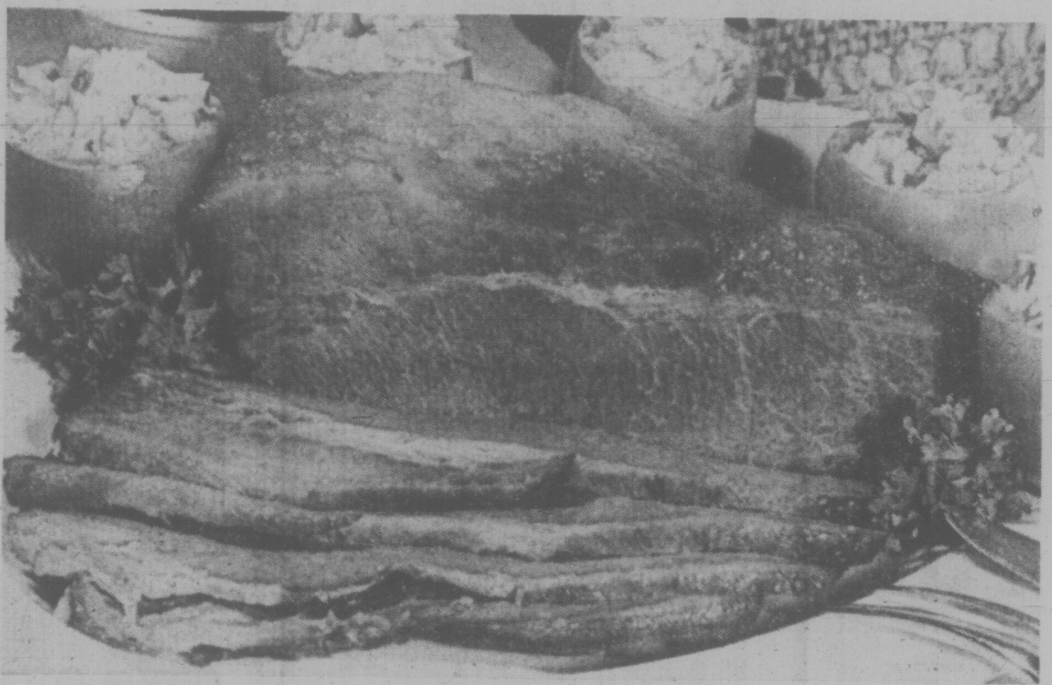

A roast is hard to beat for an easy dinner menu. And, serving a corned beef roast for dinner has an added advantage of providing a headstart on tasty sandwiches for the next day.

Corned beef means cabbage to many people. An attractive way of serving the cabbage is to make a slaw to spoon into tomato shells. Bake these alongside the roast for individual servings and use them as an attractive garnish for the roast.

Next day, serve the corned beef thinly sliced on rye bread with cabbage salad and mustard sauce. The mustard sauce enhances the flavor of the corned beef either hot or cold.

OVEN ROAST CORNED BEEF WITH STUFFED TOMATOES

corned beef for oven roasting
6 medium tomatoes
1 small head cabbage, grated
¼ cup chopped green onion
½ cup chopped celery
2 tablespoons butter
1 teaspoon sugar
½ teaspoon salt
Few grains of pepper
2 tablespoons mayonnaise or sour cream

Place corned beef on rack in shallow open pan. Roast at 300-325 F. about 2½ hours or until fork tender.

Slice top off each tomato, scoop out pulp and chop. Saute onion and celery in butter. Combine tomato pulp, cabbage and seasonings. Toss with mayonnaise. Spoon into tomatoes. Place in shallow baking pan. Bake with corned beef last 30 minutes.

CORNED BEEF AND CABBAGE ON RYE
(Yield: 6 servings)

12 slices cooked oven roast corned beef
12 slices rye bread
2 cups shredded cabbage
2 tablespoons finely chopped onion
1 teaspoon chopped pimiento
1 teaspoon chopped green pepper
¼ cup mustard sauce

Combine cabbage with remaining ingredients. Spread bread and butter and mustard sauce. Spoon abut 1-3 cup cabbage mixture over 6 of the slices. Arrange 2 slices corned beef over cabbage. Top with bread. Serve with additional mustard sauce.

MUSTARD SAUCE

2 tablespoons butter
1 tablespoon flour
½ teaspoon salt
1 cup water
1 bouillon cube
1-3 cup prepared mustard
2 teaspoons horseradish
2 tablespoons sugar

Melt butter and stir in flour and salt. Gradually add water, stirring constantly. Add remaining ingredients and stir until thickened. For a creamier sauce, add 2 tablespoons sour cream when cool.

Peach, Pear, Plum Preserves Worth the Work

Late summer brings back bushels of blushing peaches, golden pears and royal plums. To preserve this goodness through winter, try your hand at canning. The resulting rows of jar spacked with flavor and sunshine are well worth the work.

Fruits can be packed in water, fruit juice or in sugar syrup of varying sweetness. Sugar helps the fruit keep its flavor, color and shape, but it is not necessary to prevent spoilage. The amount of sugar or type of syrup to use depends on the sweetness of the fruit and on individual taste.

Make the syrup before preparing the fruit. Mix sugar and water in the recommended proportions, and heat to boiling, stirring to dissolve the sugar. Skim the syrup if necessary and keep hot.

There are two ways of canning fruit: the cold pack and the hot pack method.

Cold Pack method: Fill the clean, hot jars with the prepared raw fruit to within one inch of the top. Completely cover the fruit with the hot syrup leaving ½ inch headspace. Remove air bubbles by running a knife blade down the inside surface of each container. Close the containers and process them in a boiling water bath for the recommended length of time.

Hot Pack Method: Add the prepared fruit to the syrup, bring to a boil and simmer a few minutes. Pack in clean, hot jars and process according to the recommended time.

Ascorbic acid (vitamin C) may be used to prevent discoloration of peaches and pears. It is available in powdered, crystalline and tablet form. Place ascorbic acid in bottom of jars before filling with fruit, allowing 1-16 teaspoon (powder or crystals) or a 200 milligrams tablet for each pint or quart jar. After processing and cooling, invert the jars for a short time to distribute the ascorbic acid evenly.

PEACHES: Make a moderately thin syrup using 1 cup sugar to 1½ cups water.

Cold pack: Blanch the peaches in boiling water 15 to 60 seconds and immediately dip into cold water to remove the skin. Halve and pit. Drop into brine bath (1 teaspoon salt to 5 cups cold water). Drain. Pack halves cups down or slice and pack. Cover with 1½ to 2 cups boiling syrup leaving ½-inch headspace. Process in a boiling water bath, 20 minutes for pint jars or 25 minutes for quart jars.

Hot Pack: Blanch the peaches 15 to 60 seconds and immediately dip into cold water to remove the skins. Halve and pit. Drop into a brine bath. Leave in halves or slices. Bring to boil in syrup and simmer 3 minutes. Pack hot, leaving ½-inch headspace. Process in a boiling water bath 15 minutes for either pint or quart jars.

PEARS: Make a very thin syrup using 1 cup sugar to 3 cups water.

Cold Pack: Wash pears, peel, halve or quarter, and remove core. Drop into brine bath. Drain. Pack cups down. Cover with 1½ to 2 cups boiling syrup, leaving ½-inch headspace. Process in a boiling water bath, 20 minutes for pint jars or 25 minutes for quart jars.

Hot Pack: Wash pears, peel, halve or quarter, and remove core. Drop into brine bath. Drain. Bring to boil in 2 cups syrup and simmer 3-minutes. Pack hot, leaving ½-inch headspace. Process in a boiling water bath 15 minutes for either pint or quart jars.

PLUMS: For sour plums, make a moderately thin syrup using 1 cup sugar to 1½ cups water. For prune plums, make a thin syrup using 1 cup sugar to 2 cups water.

Cold Pack: Wash plums, leave whole or halve and pit. Pack. Cover with 1½ to 2 cups boiling syrup, leaving ½-inch headspace. Process in a boiling water bath, 20 minutes for pint jars or 25 minutes for quart jars.

Hot Pack: Wash plums, leave whole or halve and pit. Bring to boil in 2 cups syrup and simmer 2 minutes. Pack hot, leaving ½-inch headspace. Process in a boiling water bath, 15 minutes for either pint or quart jars.

★

If space, time or money limits the amount of canning you can do, here is a chart that gives you the approximate canned yield from the fresh product.

Fruit	Container	Canned quart jars (32 oz.)
Peaches	6-quart basket	4
	4-quart basket	2½—3
	Cell pack (carton)	8—9
	Vu-pack (box)	8—9
Pears	11-quart basket	7
	6-quart basket	5
	Handi-pack (carton)	8—9
	Vu-pack (box)	9—10
Plums	6-quart basket	5
	Vu-pack (box)	10

With this on hand, it is easy to decide how much of each fruit you want to can.

DELICIOUS MARMALADE WITH VEGETABLE MARRAW

By MARY MOORE

Late in September of 1974 Dilys Coburn of Brandon sent me a marmalade recipe using vegetable marrow, of all things, as its base. I filed it for testing in August 1975 and agree with her that it is economical, beautiful and delicious.

I have a lovely row of six 8-ounce jars on my shelf.

MARROW MARMALADE

Two 9" vegetable marrows (8" diameter at middle)
2 large oranges
2 large lemons seeded
½ tsp. salt
5c. sugar
2c. water

Wash, slice, pare and quarter the slices of vegetable marrow. With paring knife scoop out and discard the inner seedy pulp. Mine then measured 4 cups.

Wash and quarter the oranges and lemons and remove any seeds.

Put marrow through coarse knife of grinder and follow it with the quartered oranges and lemons. It now measures 5 cups.

In a stainless steel or enamel or crockery bowl mix the sugar with the fruit pulp stirring for 5 minutes. Cover and let stand overnight at room temperature. In the morning add the water and salt. Bring to boil in broad pot or small preserving kettle, reduce heat to a low steady boil with little boiling bubbles all over top and cook 1¼ hours. Test a spoonful on a saucer in the freezer to see if it is of soft jam consistency. Pour into sterile jam jars with sterlized measuring cup with pouring lip. Immediately cover with clean, melted paraffin. Cover with lids and cool. Wash jars and label.

Dilys says her husband and children love it and I recommend it highly.

Councillor Quits

WINNIPEG (CP) — Coun. Bill Sasaki Tuesday announced his resignation from city council in response to public criticism sparked by salary increases recently voted by council members to themselves.

"The time and effort I have expended over the years, my dedication to the people of Winnipeg at a cost of many sacrifices . . . does not require the insults from the very people I have tried to work for," said Sasaki, a councillor for the ward of Jefferson since 1972.

City council voted itself salary increases averaging about 15 per cent Aug. 20.

Oranges Fine for Lunchbox

Now that school is back in session, it becomes a challenge to be creative with packed lunches and after-school snacks. Fresh oranges make a great fresh fruit addition to the lunchbox and go well in recipes. Here are three recipes that have the delicate flavor of fresh oranges.

GOLDEN RULE SANDWICH SPREAD
(4 servings)

1 tablespoon fresh grated orange peel
2 oranges, peeled, diced, drained
⅓ cup finely chopped cabbage
¼ cup chunk style peanut butter
3 tablespoons chopped raisins
Dash of salt
2 tablespoons mayonnaise
8 slices buttered bread

Mix peel, oranges and cabbage. Blend together softened peanut butter, raisins, salt and mayonnaise; combine with orange mixture, blend well. Spread on buttered bread.

ORANGE BROWNIES
(24 brownies)

1 orange, pureed
1 package (15-ounce) fudge brownie mix
¼ cup fresh squeezed orange juice
1 egg
1 cup chopped walnuts

Grease only bottom of 13x9-inch baking pan. To puree orange, trim a thin slice from the ends of unpeeled fruit; cut in half lengthwise. With a shallow V-shaped cut, remove white centre core. Cut halves into wedges, removing any seeds; then cut into chunks so they will puree easily in blender. Combine puree with brownie mix, orange juice, and egg. Add walnuts, combining well. Spread into baking pan. Bake at 350 F. for 40 minutes. Cool at least 2 hours before cutting and serving.

Summer SALE
of Imported Furniture from
Denmark — Sweden — Norway
Our direct imports from the factories assure you of the best quality and prices on this modern furniture.
c. e. sorvin ltd.
"Your Scandinavian Furniture Centre"
In Victoria
2500 Douglas
386-2612
In Vancouver
339 W. Hastings St.
683-8042
VICTORIA STORE CLOSED WEDNESDAY

MEDOX
★ HEALTH
★ CARE
★ SERVICES
Reliable care — Home and Hospital for the
★ CONVALESCENT
★ ELDERLY
★ CHILDREN
HOMEMAKERS
Temporary — Permanent
RNs, LPNs, AIDES
REASONABLE RATES
QUALIFIED PERSONNEL
388-4642

PICK UP A STEAMEX
PICK UP 50% SAVINGS
STEAMEX is the professional do-it-yourself method of carpet cleaning. It's easy . . . convenient . . . and the results are simply amazing! Best of all, cleaning your carpets the STEAMEX way costs only about half of what you'd pay to have someone else do it.

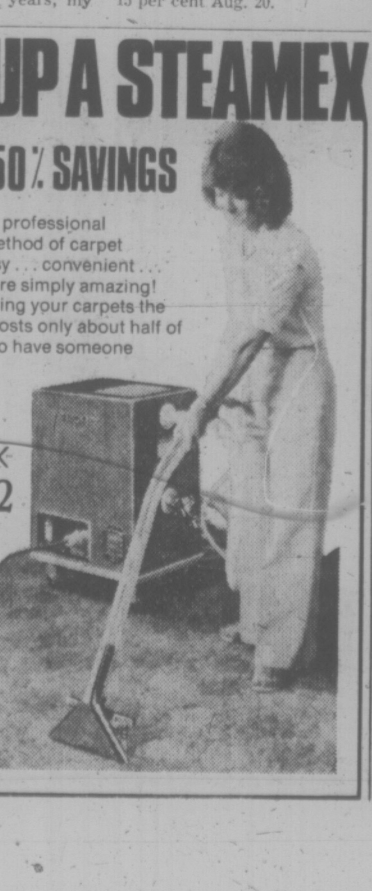

steamex
386-1212

STOP SMOKING
IN THE
5-DAY PLAN
Course Starts September 7th
COST
$15.00
TOTAL
• Offered for years internationally
• Tested and approved by hundreds here in Victoria
• No pills, no gimmicks
• Meet with the group just five evenings, and follow the step-by-step program outlined.
• It's easier than you think
• You'll be proud of yourself
• This is a medically sound program
RESULTS GUARANTEED
health education centre
3019 SHAKESPEARE
595-4554
a community service

Sushi Japan's Culinary Triumph

TOKYO (WP) — Slip open the sliding door, duck under the high curtain identifying the shop, and step into a large room with several small tables and a long counter. There are shouts of welcome ("Irassai") from men in white behind the counter, busily slicing bits of raw fish and molding them onto the tops of thumb-sized wedges of sticky vinegared rice.

This is the sushi shop, a neighborhood fixture throughout Japan and the source of this country's unique culinary triumph (if you like it) or abomination (if you don't). Three of the four Oberdorfers like it very much (Karen, 12, prefers anything else), and so "our" suchi shop is a place of delight as well as wonderment.

At the first of the month, most of the 72,000 sushi shops in Japan gave special discounts or favors in observance of "Suchi Day," a festival the shopkeepers established a few years ago to consolidate their hold on public affections. They needn't have bothered. The slivered fish atop vinegared rice is the favorite food of many Japanese and ranks high on the list of most of the others.

Sushi originated in China about 1,700 years ago but the Japanese developed the modern version. It can be found today in almost every neighborhood here and has followed the rising sun flag to North America, Europe, Latin America and Southeast Asia, wherever Japanese businessmen or tourists go in substantial numbers.

For most Westerners it takes a bit of getting used to. Though comfortable at home with raw clams and oysters, steak tartar (which appalls the Japanese) and raw carrots and green peppers (also considered curious and exotic here), visiting North Americans often pale at the thought of eating slices of raw fish.

The cultural shock is sometimes overcome at a first sitting in a sushi shop, where 30 or more varieties of fish-topped rice wedges can be ordered, to be served along with thin slices of raw ginger, small plates of soy sauce for polite dunking and steaming mugs of green tea. Sashimi (plain raw fish, without the rice), beer and sake are also available.

The tastes are subtle and quite difficult to describe. The red meat of tuna (maguro), the number one favorite of most people (including myself) has a very slight salty taste and cooly firm texture. The almost opaque squid (ika), Laura's favorite, is chewy. The favorite of our son Dan, 17, is "tekka-maki," small strips of tuna surrounded by vinegared rice and rolled in a covering of paper-thin strips of dried seaweed.

The preparation of the rice, the quality and freshness of the fish, the skill of the fast-moving fingers of the sushi makers and, perhaps above all, the ambiance and atmosphere of the shop, are important to the consumer of Japan's favorite delicacy. Tokyo alone has some 3,200 sushi shops, according to the ministry of health and welfare, and our neighborhood of Roppongi has at least 20, some of them very sophisticated, artistic-minded in their concoctions and quite expensive.

"Our" sushi shop is Otsuna, a moderately priced and popular shop which is well known for substantial, good-quality sushi without gimmicks or frills. Like hundreds of other businesses in Tokyo, Otsuna is an "old noren" — meaning that the curtain over its door has a tradition stretching far into the past. It was founded 99 years ago by the daughter of a samurai warrior who married into a merchant family named Kondo.

Otsuna has a staff of 20 including the owners; three sushi makers behind the counter; a variety of rice-makers, maki (seaweed) rollers, and other speciality workers; and several clerks and deliverymen. The family estimates the shop's sales at about $320,000 per year. Since it is closed on Thursday, this is about $1,000 per working day.

A little after 8 a.m. each day one of the men from the shop goes to the central Tokyo fish market to pick up the fish which has been bought there in the early morning auction by a broker acting for Otsuna. The shop buys about 40 pounds of tuna daily and more than 40 pounds of assorted other fish, shellfish and roe. To go with it, Otsuna prepares about 400 pounds of rice each day in big wooden casks.

The prices vary according to the fish or other ingredients of each piece, but many people eat one of the standard assortments of eight to 10 different pieces. At Otsuna these assortments sell for $1.25, $2.00, $2.75 and $5.50, respectively which is considered very moderate in today's Tokyo.

The price of fish has gone up about 45 per cent over the past year, and rice has gone up 37 per cent. Our favorite $1.30 assortment went up to $2.00 but for a number of months we paid the old rate. Our Japanese is limited and the Kondo family, with few foreign customers, could not think of a polite way to inform us of the change. In addition to the tastes, sights and sounds of our neighborhood suchi parlor, such unplanned special treatment is among its particular charms.

Women Protest At Soviet Ballet

MONTREAL (CP) — About 100 black-clad members of the Montreal Women's Campaign for Soviet Jewry walked into Tuesday night's performance of the Moscow Beryozka ballet here—and walked out in silent protest against the Soviet Union's minority-group emigration curbs.

The protesters entered the Place des Arts performing arts centre marching two-by-two.

They sat down, waited until the lights dimmed and filed out, as the audience booed and hissed.

The only incident reported came as the protesters entered the council hall.

A security guard pushed a news photographer and knocked off his cap.

"The security people were really up-tight about us," said one of the demonstrators.

The women had taken a number of canvas banners along and were asked not to unfurl them.

They complied with the request.

dear abby

Psyched Out

DEAR ABBY: What's the difference between a psychiatrist and a psychologist? They are both called "doctor." Can you tell me without using a lot of big words?—F. A.

DEAR F. A.: I'll try. A psychiatrist is also a physician and, as such, has a degree in medicine. A psychologist does not.

They both treat people with emotional and mental problems, however.

A psychiatrist (because of his medical credentials) is licensed to prescribe drugs to his patients. A psychologist is not.

DEAR ABBY: Five years ago, our daughter-in-law (Nell) divorced our son, saying she was going to marry a very rich man. Our son was al brolken up because he and Nell had two little girls, ages 7 and 9.

After the divorce, the girls went to live with their mother, and our son took them for weekends an dholidays, and maintained a wonderful relationship with them.

Now our son is marrying a fine young women. She loves our grandaughters, and they love her. The girls (now 11 and 13) have been invited to the wedding, but Nell is raising a big fuss, saying they may not go because it is "improper."

Where was Nell's sense of propriety when she left our son for a married man (also with a family) who hasn't married her yet—and no doubt never will?

Please reply soon.—Granny

Dear Granny: Her sense of propriety was apparently out to lunch. She is mistaken. There is nothing improper about the girls attending their father's wedding.

DEAR ABBY: Our problem is an unusual one. My husband's parents have recently adopted a boy of 10, and they have decided (with the boy's permission) to change the boy's name.

Michael Joseph is my father-in-law's name. My husband, now in his early 20s, was named "Michael Joseph" after his father.

Now listen to this: My father-in-law wants to name his newly adopted son "Michael Joseph" after himself. The excuse my father-in-law has for naming two sons after him is that my husband is called "Mike" (a natural nickname for Michael), but this new son, his father insists, will be called "Michael" or "Junior."

Are we being childish in objecting to another son in the family having the same name as my husband?

It will be terribly confusing because we all live in the same city.—PUZZLED.

DEAR PUZZLED: It would appear that your father-in-law is on an ego trip. You are not childish; your father-in-law is.

DEAR ABBY: How can I get some letters back that I wrote to an old boyfriend? I asked for them, and he said no!

I would be satisfied if he would destroy them in front of me, but he refuses to do so.

I no longer feel as I did when I wrote them. What can I do about this? — Change of Heart

DEAR CHANGE: Nothing. After you sent the letters, they became the property of the receiver.

CONFIDENTIAL TO S. — Some people who come for the inheritance wind up paying for the funeral.

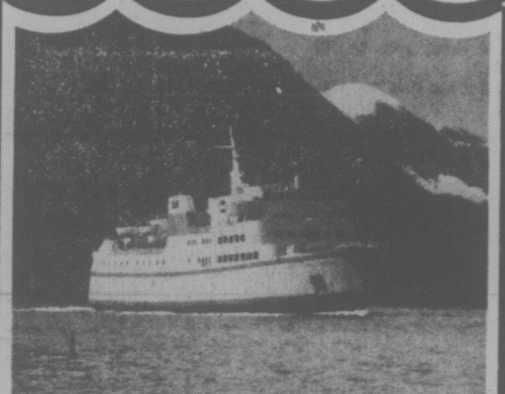

Winter Schedule 1975

MV "QUEEN OF PRINCE RUPERT"

Kelsey Bay-Prince Rupert

More than ever before, British Columbians are discovering the delights of travelling our province during autumn months. With warm days, cool evenings, uncrowded highways and ample accommodations and attractions available, we are seeing our province at its very best. Fall colours touch our landscapes. Waterways and forests produce their bounty of fish and game at this time. Bring your camera, fishing tackle and binoculars; then board our big white ship for the overnight (20 hr.) cruise along 330 miles of the "Inside Passage" for your own special adventure.

Winter savings in effect from September 23. You save 25% on passenger fares, vehicle and staterooms!

Northbound
Lv Kelsey Bay, Vancouver Island at 1:30 pm on Tuesdays and Thursdays from September 23. (Arrive Prince Rupert about 9:30 am on Wednesdays and Fridays.)

Southbound
Lv Prince Rupert at 12:30 pm on Wednesdays and Saturdays from September 24. (Arrive Kelsey Bay about 9:30 am on Thursdays and Sundays.)

Bus Service
Contact your nearest bus depot for information regarding service to your destination.

British Columbia Ferries
2631 Douglas St., Victoria, B.C. V8T 4X7
Reservations recommended for vehicle and stateroom accommodation.
Phone: Vancouver 669-1211, Victoria 386-3431, Prince Rupert 624-9627

Department of Transport and Communications
Honourable Robert M. Strachan, Minister

Unemployment Insurance Canada
Assurance-chômage Canada

IMPORTANT

TO UIC CLAIMANTS

Due to the uncertainty of the postal situation, U.I.C. claimants on Vancouver Island are advised not to mail their report cards.

Instead, they should be delivered in person to the U.I.C. office in Nanaimo or Victoria or the Canada Manpower office in:

Campbell River, Courtenay, Duncan, Port Alberni or Port Hardy.

Any changes in this procedure will be published immediately.

open 7 nights a week til 9 pm

SMASH HIT!

mandel's

FANTASTIC
6TH BIRTHDAY EVENT
MORE PRIZES
MORE CARPET
MORE SAVINGS

mandel
FLOORCOVERINGS

OPEN 7 DAYS A WEEK 'TIL 9 P.M.
382-8276 ON DOUGLAS OPP. WOODWARDS 382-8276

Woolco

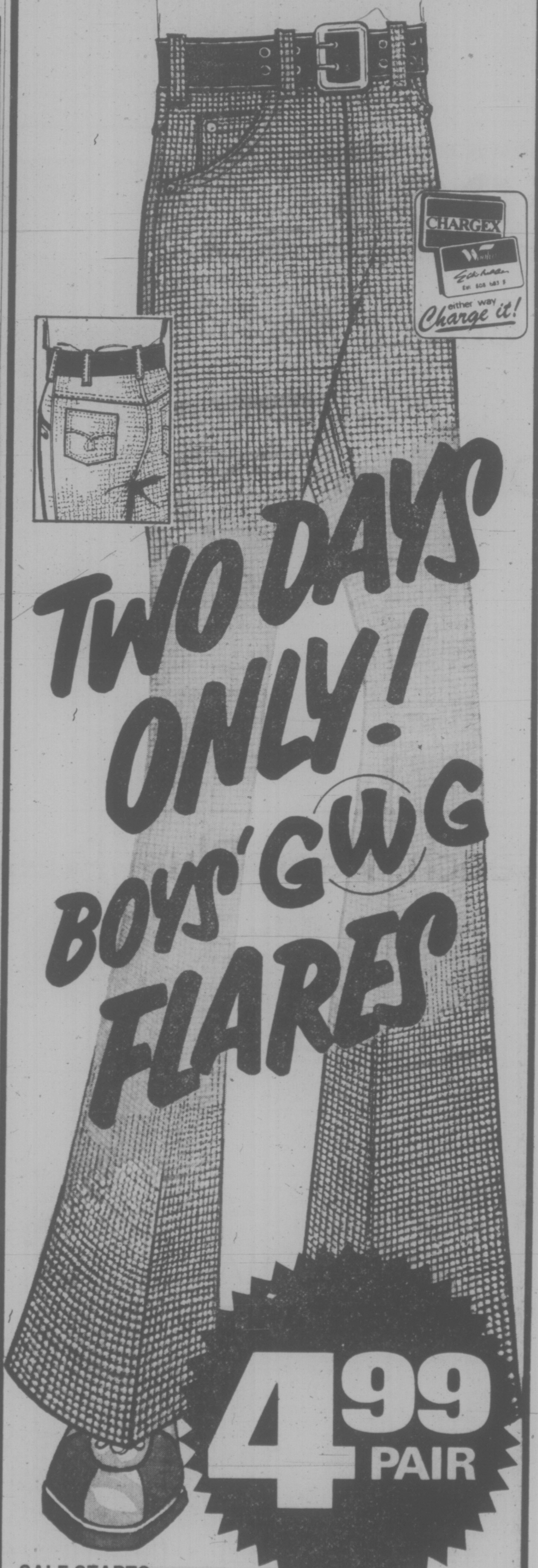

SALE STARTS
10 A.M. FRIDAY

Limited Quantity Available

250 PANTS

While Quantities Last

Western-Style Twill Flare For Lads with Fashion Flair

Hard-wearing and easy-care, fully washable 100% Cotton; 5-pocket styling. A Canadian leader in boys' wear today, "GWG" offers all these at a special low price. Houndstooth and Check. Sizes 7-18.

Woolco DEPARTMENT STORES
A DIVISION OF F. W. WOOLWORTH CO. LTD.

Town and Country Shopping Centre
Douglas Street and Saanich

PERSONAL SHOPPING ONLY, PLEASE!
Store Hours: Monday to Saturday 10 a.m. to 10 p.m.

b.c. briefs

CUPE on Strike Against Kelowna

KELOWNA (CP) — Many city operations ground to a halt Wednesday as about 300 members of Local 338 of the Canadian Union of Public employees went on strike to support wage increase recommendations.

The union's 72-hour strike notice had expired previously and talks with city administrations broke off Tuesday.

The recommendations were made of a job evaluation study — a joint city-union study that was part of the 1974 contract agreement and was completed in August.

The study agreed to give Kelowna city workers parity with their coast counterparts but city officials said that inadvertently half of the positions were given greater salaries than coastal workers receive.

Union spokesmen say the city has gone back on its agreement.

"The city has offered to accept the principle of equality with the coast in terms of equal pay for equal jobs," said Mayor Bill Treadgold. "It cannot accept rates higher than the coast."

Treadgold said union demands now amount to increases of about 85 per cent in wage and fringe benefits over a two-year period ending in 1976.

The contract now being contested would be for a two-year term retroactive to the beginning of this year.

Don Crabbe, a city negotiator, said the study was closely related to a similar one done in Kamloops. Crabbe said the Kamloops study took into account different factors than are applicable here and the mistake in evaluation of some job categories was overlooked while the study was under way.

Surrey Firemen Consider Strike

SURREY (CP) — A spokesman for the Surrey Firefighters Association said Wednesday that it's possible the 70 firemen will go on strike because council has rejected a mediated contract settlement.

Council voted Wednesday to reject the settlement over the issue of retroactive pay after firemen ratified the contract by more than 90 per cent.

Firefighters' spokesman Dave Olsen said that unless the issue is resolved at meetings today, firemen could resort to strike action.

The settlement would have given firemen a wage increase of 17.5 per cent in one year and would have expired Dec. 31.

Convicted Killer Back To U.S.

KAMLOOPS (CP) — John Griffith, 45, a convicted three-time murderer who escaped 16 months ago from Nevada State Penitentiary, was ordered deported from Canada Wednesday at a special immigration department inquiry.

Griffith, captured by RCMP Saturday while he was working with a Canadian National Railways track crew, will be taken to Oroville, Wash. (A border crossing south of Osoyoos, B.C.) Thursday and will then be transported back to Nevada.

An immigration official said Griffith entered Canada at Coutts, Alta., following his escape from the Nevada penitentiary.

The official said Griffith travelled to Calgary and then to Kamloops where he worked at a timber mill before joining the CN rail crew.

Griffith had been living in Ashcroft, about 80 miles west of here, under an assumed name.

Tax Evasion Admitted In Court

VANCOUVER (CP) — The president of a sash and door manufacturing company pleaded guilty in provincial court Wednesday to evading tax on $35,320 of income received by himself and his company.

Gerardus Bernadus Weemers of North Vancouver will be sentenced by Judge Erik Bendrodt Sept. 9.

A spokesman for the department of national revenue said after court that Weemers will face a tax bill of $32,605 made up of the tax, interest and a civil penalty.

Weemers evaded $5,155 of personal income tax and $2,369 of income tax on his company, Everbrite Aluminum Products Ltd., of North Vancouver, between 1968 and 1972.

RAIN-SOAKED PNE A LOSER

VANCOUVER (CP) — The manager of the Pacific National Exhibition has warned that the rain-plagued, 17-day fair might have lost money this year.

John Rennie said Tuesday that it will likely be two months before all the figures are in, but "it's my guess we'll be lucky to break even."

Rennie said that $2.8 million was budgeted for the 1975 show which ended Monday, with "expectations of a 10-per-cent profit."

"It's impossible to determine what the final outcome was," said Rennie. "We have to wait for the exhibitors and concessions people to submit their final figures."

He said that eight days of rain — a total rainfall of nearly five inches — hit hardest at the fair's outdoor attractions.

Attendance was 1,287,201, compared with 1,302,068 in 1974. Program sales, however, were up three per cent over last year.

Rennie said there were other problems in addition to the rain.

"We had to pay our part-time employees 66 cents an hour more than last year," Rennie said. "That was a significant item."

Revenues were reduced at the 11 star spectacular shows in the Pacific Coliseum, with local group Bachman-Turner Overdrive the only act to attract a sellout crowd of 17,000.

Rennie said parking problems also effected the attendance.

The PNE applied for a gambling casino earlier this year, but Attorney-General Alex MacDonald turned down the request because he wanted "another year or two" to study the Las Vegas-styled casino operations in Edmonton at Klondike Days.

Continuing Education
University of Victoria
A French Language Diploma Programme
for Adults
Beginning September 15
The Programme objective is to assist adults to speak French at a functional level of competence.
SPECIAL FEATURES
• designed for adult students
• convenient morning, afternoon and evening classes
• no previous knowledge of spoken French required
• placement according to present language ability
• emphasis on oral language competence
• audio-visual methods employed
• Canadian materials and contexts emphasized
• small classes
For detailed Programme information, call the Division of Continuing Education, University of Victoria, 477-6911, Local 805 and 804, 8:30 a.m. to 4:30 p.m.

SEE Firestone FIRST FOR VALUE

CHAMPION '78'
A conventional bias-ply tire at an affordable price.
NOW ONLY
$24.95 Blackwall INSTALLED
F78-14 G78-14
F78-15 G78-15
$28.50 Blackwall INSTALLED
H78-14
H78-15
Whitewalls only $3.00 more
We make it easy at Firestone Stores
USE OUR Firestone CREDIT PLAN OR...
CHARGEX
2882 DOUGLAS ST. 385-1404
AT GARBALLY ROAD AT BURNSIDE
ALSO IN NANAIMO AND COURTENAY
THE SAFETY OF YOUR TIRES IS AFFECTED BY WEAR, LOAD AND OPERATING CONDITIONS. HAVE US CHECK YOUR TIRES FOR SAFETY SAKE.

peter pollen ford
FORD
DEMONSTRATOR SALE! SAVE NOW
peter pollen ford
1060 YATES
AT COOK ST.
384-1144
(Peter Pollen Ford Sales Ltd.)
1060 Yates St., Victoria, B.C.
V8V 3M6
Dealer Licence Number D3073

1975 ELITE 2-DOOR HARDTOP
Stock No. 1054
Vinyl Roof — 400 CID V8 Engine — Dual Accent Paint Stripes — Steel-Belted Radial Whitewall Tires — Convenience Group — Luxury Steering Wheel — Dual Rear Speakers — AM Radio — Color Keyed Remote Mirrors.
List Price $6441
Save! $942
SALE PRICE .. $5499

1975 TORINO BROUGHAM 4-DOOR
Stock No. 1164
Metallic Glow paint — Vinyl roof — 400 CID V8 Engine — Dual Accent Paint Stripes — Steel-Belted Radial Whitewall Tires — Convenience Group — Luxury Steering Wheel — Reclining Passenger Seat — Deluxe Bumper Group — Automatic — Air Conditioning — Dual Rear Speakers — AM Radio — Tinted Glass — Power Side Windows — Fender Skirts — Luxury Wheel Covers.
List Price $7537
Save! $1067
SALE PRICE .. $6470

1975 MUSTANG II HARDTOP
Stock No. 1098
2.3 Litre 4-Cylinder Engine — Automatic Transmission — Steel-Belted Radial Whitewall Tires — Power Rack and Pinion Steering — Fold-Down Rear Seat — AM Radio.
List Price $5072
Save! $510
SALE PRICE .. $4562

1975 PINTO STATION WAGON
Stock No. 1485
Duraweave Vinyl Trim — 2300 c.c. — 4-Cylinder Engine — Automatic Transmission — Whitewall Tires — Power Steering — Luggage Rack — AM Radio — Exterior Decor Group.
List Price $4528
Save! $282
SALE PRICE .. $4246
BANK FINANCING AVAILABLE — ASK OUR SALES STAFF!

1975 GRAN TORINO BROUGHAM
Stock No. 1151
4-DOOR. Vinyl Roof — 400 CID V8 Engine — Steel-Belted Radial — Whitewall Tires — Convenience Group — AM Radio.
List Price $6296
Save! $1000
SALE PRICE .. $5296

1975 TORINO SQUIRE WAGON
Stock No. 1163
Metallic Glow Paint — 460 CID V8 Engine — Steel-Belted Radial Whitewall Tires — Convenience Group — Luxury Steering Wheel — Rear-Facing Third Seat — Luggage Rack — Deluxe Bumber Group — Automatic Air Conditioner — Dual Rear Speakers — AM Radio — Squire Brougham Option — Tinted Glass — Color Keyed Remote Mirror — Power Side Windows. — Luxury Wheel Covers — Glass II Trailer Towing Package — Body Side Mouldings.
List Price $8324
Save! $1025
SALE PRICE .. $7299
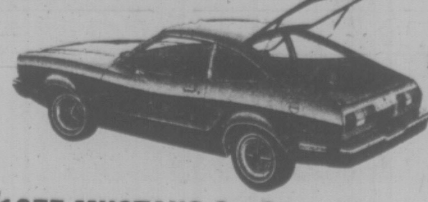
1975 MUSTANG 2+2
Stock No. 1194
302 CID V8 Engine — Automatic Transmission — Steel-Belted Radial Whitewall Tires — Power Steering — Power Brakes — Electric Rear Defroster — Deluxe Seat Belts — AM Radio — Dual Color Keyed Mirrors — Trim Rings — Color Keyed Body Side Mouldings.
List Price $5676
Save! $693
SALE PRICE .. $4983

1975 MAVERICK 4-DOOR SEDAN
250 CID 6-Cylinder engine — Vinyl Roof — Automatic Transmission — Steel-Belted Radial Whitewall Tires — Power Steering — Power Brakes — Deluxe Bumper Group — Rear Window Defogger — AM Radio — Luxury Decor Option.
List Price $5201
Save! $802
SALE PRICE .. $4399

Teen Dance Bouncer Bill Given Boot by Saanich

Saanich is no longer going to pick up the tab for its off-duty policemen who help supervise youth dances in St. Joseph's parish hall at 745 Burnside Road West.

Ald. Mel Couvelier told Saanich's youth committee Wednesday, "As a matter of principle I don't believe we should be paying for off-duty policemen to police these kind of functions."

The committee was dealing with a letter sent by the church's youth co-ordinator, stating that $350 was needed to pay policemen to supervise 10 dances.

A bill was also enclosed for $93.20 for policemen's services at two dances this spring.

Couvelier said the youth committee, which he headed in 1974, had made it clear to the church authorities that it would pay the policing costs in 1974 only.

"We debated this many times last year," Ald. Fred Severson said, "We told them we would only give them support for the year. Again they're back.

"We are setting a precedent in providing one group with this service. If others (groups) come along what do we do?"

Recreation administrator Bill Young said once the Spectrum community school is built the school could take over the youth dances from the church, relieving Saanich of the financial responsibility.

Couvelier noted the church charged only 25 cents for admission. He said profits from the refreshments sold at the dances and an increase in admission fees would provide the money the church sought for the policing services.

Licence Restored

Cush's Bowl-A-Golf, the Esquimalt recreation hall closed last month for contravening provincial liquor laws, gets its liquor licence back today.

But there is some question about whether owner R. S. Cush will re-open the dining lounge part of the complex.

Bowling alley doors were re-opened today, he said, and although he intends to accept his liquor licence back from the Liquor Administration Branch, "I haven't decided whether I'll re-open the dining lounge."

The licence suspension was issued after neaby residents complained patrons were drinking beer there on Sundays.

Bal Monkley, director of LAB licensing, said today that although the liquor licence will be re-issued, the suspension of the Sunday licence will remain until further notice as part of the penalty.

TEACHERS JOIN N-SUB PROTEST

The B.C. Teachers' Federation has voiced strong opposition to establishment of the Trident nuclear submarine base at Bangor, Washington.

The federation said in a news release that Bangor will become a target of any nation contemplating a nuclear attack on the United States, "placing Vancouver and Victoria under a nuclear sword of Damocles."

In three years, said the release, the U.S. will install its first Trident ballistic missile submarine at Bangor, with a capability of making 408 nuclear weapons strikes on cities within a 5,000 mile radius.

Victoria's ENTERTAINMENT GUIDE

BUTCHART GARDENS. ADMITTING GATES OPEN EVERY DAY, 9 a.m.-10:30 p.m. Many pleasing features combine to add to your pleasure. Regular admission at the International Entrance covers them all: Sparkling entertainment . . . Ross Fountains in their majestic "Ballet to The Stars" . . . Romantic after-dark illumination . . . Six gardens — fabulous Sunken Garden, English Rose, stately Italian, quaint Japanese, Lake and Stage Show Gardens . . . plus the Begonia Bower, Show Greenhouse, fascinating Seed and Gift Shop. Restaurant and Coffee Bar service available.

BUTCHART GARDENS SUGGESTS: COMBINE THEM ALL INTO ONE GRAND, THRIFTY OUTING—the Gardens by daylight . . . entertainment . . . romantic night lighting and the Ross Fountains in their majestic "Ballet to the Stars". Regular admission covers them all. For added pleasure dine in the Floral Restaurant.

EVERY EVENING — BUTCHART GARDENS' ROMANTIC NIGHT LIGHTING, FEATURING THE FABULOUS SUNKEN GARDEN AND THE SPECTACULAR ROSS FOUNTAINS IN THEIR MAJESTIC "BALLET TO THE STARS." As darkness takes over, a thousand hidden lights combine with the moon and stars, the hills, trees and shrubs, lakes, lily ponds and fountains, to create a fairyland softly scented by the flowers. Unusual! Indescribable! This alone is worth coming to see.

BUTCHART GARDENS FLORAL RESTAURANT — Open every day 11 a.m. to 7:30 p.m., serving delicious lunches, afternoon teas, and delightful buffet suppers in the evening. Continuous Snack and Coffee Bar Service.

BUTCHART GARDENS. KNOWN THROUGHOUT THE WORLD FOR THEIR INCREDIBLE BEAUTY . . . EVER CHANGING, ALWAYS LOVELY! — Skillful planning, constant replanting, dedicated gardeners pooling their ideas and knowledge, keep them that way week after week, season after season. Developed from an old abandoned limestone quarry over half a century ago, they have grown to become one of the world's most unusual, written-about, talked-about, admired attractions.

Butchart Gardens Sparkling Entertainment

MONDAY-FRIDAY INCLUSIVE: "The Butchart Gardeners" 1:30-3:30 and 6:15-8:15 p.m. Also colour film at dusk.

SATURDAY-SUNDAY: "The Butchart Gardeners" 1-3 p.m. and 6:15-8:15 p.m. Also color film at dusk.

BUTCHART GARDENS — MOST GRACIOUS WAY TO ENTERTAIN YOUR FRIENDS. PLAN NOW!

THE OLD FORGE—including "The Coal Bin," "Boiler Room," "The Blacksmith Shop," "The Birmingham Bicycle Shop" and more. Dancing 6 nights a week to the fabulous sounds of the Brothers Forbes and Friends in one of Canada's largest and most luxurious night clubs. Strathcona Hotel, 919 Douglas St. 383-7137

VANCOUVER ISLAND'S ONLY WILDLIFE ANIMAL PARK—

Featuring over 40 different kinds of animals including exotic species from Australia, Europe, Asia and South America, as well as species of our native wildlife. ALSO KIDDIES CONTACT AREA—where children will enjoy being able to feed and touch young farmyard animals. 1 mile West of Hwy. 1 on Shawnigan-Mill Bay Rd.

LAND OF THE LITTLE PEOPLE — KIDS LOVE IT! (and Big Folks become kids again!) 321 Belleville St. Opp. Princess Marguerite dock. 384-3232.

THE BACCHANALIA — Victoria's No. 1 Rock 'N Roll Club. 905 Esquimalt Rd. 388-6684

BRITISH COLUMBIA FOREST MUSEUM—One mile North of Duncan on the Trans-Canada Highway—this forty-acre outdoor museum includes an extensive collection of historic logging equipment and an operating 1½ mile railroad. Open Daily from 10 a.m. to 5:30 p.m. with a steam train running every 20 minutes.

MAPLE LEAF HOUSE for all your truly fine B.C. handcrafted gifts and souvenirs. 620 Humboldt St. Mon.-Sat. 9:30 a.m.-5:30 p.m. Thurs.-Fri. 'til 9:00 p.m.

The Big Cabaret
Featuring "WOODSHED"
Fridays Saturdays
Dining 7-9 Dancing 9-2
2915 DOUGLAS ST. INGRAHAM HOTEL 385-6731

ONE WEEK ONLY
DOUBLE BILL OF BRITISH FUN
THE HOLIDAY OF A LAUGHTIME!
CARRY ON ABROAD
DOORS 7:00 MATURE CLOSED SUNDAY
HOLIDAY ON THE BUSES
REG VARNEY
DORIS HARE · BOB GRANT · MICHAEL ROBBINS · ANNA KAREN
KATE WILLIAMS
WILFRID BRAMBELL
STEPHEN LEWIS
OAK BAY 2184 OAK BAY AVE 598-2213
"CARRY ON ABROAD" AT 7:30
"HOLIDAY ON BUSES" AT 9:05
ADULTS $2.50 STUDENTS $2.00
G. AGE $1.00 CHILDREN $1.00

OPEN FOR LUNCH MON.-FRI 11:30-2:00
DINING MON.-SAT. 5:00-11:00
GEORGE'S PIANO ROOM MON.-SAT. 5:00-1:00
George's Bavarian Dining Lounge
1020 JOHNSON or 1021 PANDORA 383-7121

HARPO'S CABARET
FEATURING:
KENTISH STEELE
and NEW BREED
From Sept. 1st-6th
DOORS 9:00
385-5333
15 BASTION SQUARE

OUTRAGEOUSLY RAUNCHY!
"Sometimes hilarious, sometimes tragic, always powerful—a brilliant portrait." —Bernard Drew, Gannett News Service
"Brilliant—important and meaningful to our moment." —Liz Smith, Cosmopolitan
"A beautiful, funky movie." —Howard Smith, Village Voice
"Wildly funny I will never forget 'Trash'." —Rex Reed.
"Not to be missed." —Geri Trotta, Harpers Bazaar
"The best Warhol production to date." —Judith Crist, New York Magazine
ANDY WARHOL'S 'Trash'
directed by Paul Morrissey
with Joe Dallesandro & Jane Forth · COLOR
NIGHTLY AT 7 and 9
WARNING: Sex and Coarse Language throughout. B.C. Classifier.
HELD OVER 2nd WEEK
FOX CINEMA

Carrol Jo Hummer—
A working man who's had enough!
WHITE LINE FEVER
ODEON 1
780 YATES STREET

HENNESSY
—The Most Dangerous Man Alive!
Rod Steiger
Lee Remick
MATURE
HAIDA

HUNGRY??
10 oz. NEW YORK or 10 oz. TOP SIRLOIN
soup and salad bar
coffee or tea
LOOKS GOOD?
looks BETTER at
5.95
Dominion HOTEL
RESERVATIONS
700 Block Yates 384-4136

CABARET
NOW APPEARING
"TRUST"
Stardust Ballroom
SATURDAY DINNER DANCE
Featuring
"JETS"
STARDUST
1037 View St.
385-1031

Opening Tomorrow!
The husband for sale—bought for $3 million.
The Novelist who couldn't live the fantasies he wrote about.
The Daughter—a virgin eager to make up for lost time.
Untold wealth, untold marriages—her real love was a woman.
Jacqueline Susann's bold best seller that explored all the avenues and darkest alleys of love among the international set. Once Is Not Enough
Paramount Pictures presents
A Howard W. Koch Production
"Jacqueline Susann's Once Is Not Enough"
MATURE — Frequent coarse language: some nudity. B.C. Director.
NIGHTLY AT 7:00 & 9:15
in Nootka Court
382-5922 · Douglas & Humboldt
TOWNE Cinema
Last Night Tonight! "NASHVILLE" 7:30

JAWS
She was the first...
Mature: Some frightening and gory scenes B.C. Dir.
ODEON 2
780 YATES STREET

NIGHT MOVES
GENE HACKMAN
MATURE
COUNTING HOUSE CINEMA 1
BROAD AT BROUGHTON

"aloha, bobby and rose"
MATURE
COUNTING HOUSE CINEMA 2
BROAD AT BROUGHTON

the Duke's
THURSDAY — LADIES' NIGHT
STEAK and LOBSTER or CRAB LEGS
5.50 for Ladies
Piano and Organ Entertainment
Featuring "Judith"
4558 CORDOVA BAY RD.,
EVENING RESERVATIONS, PLEASE.

SUNDAY SEPT. 7
Presented by CKDA and Donald K. Donald
BEE GEES
VICTORIA MEMORIAL ARENA
GENERAL ADMISSIONS $6.00
Tickets on Sale Memorial Arena
McPherson Playhouse, Victoria,
Ticket Bureau in Eaton's,
PRODUCED BY C.P.I. AND DONALD K. DONALD

G.R. PEARKES Arena 3100 TILLICUM 388-6664
WINTER SKATING SCHEDULE
75-76 SEASON STARTS FRIDAY SEPT. 5
PUBLIC SKATING:
Tuesday 3.30- 5.00 p.m.
Wednesday 7.00- 9.00 p.m.
Friday 7.00- 9.45 p.m.
Saturday 1.30- 3.30 p.m.
Saturday 8.00-10.00 p.m.
Sunday 1.30- 3.30 p.m.
Sunday 7.00- 9.00 p.m.
SPECIAL SESSIONS:
FAMILY SKATING:
Saturday — 10.30 a.m.-12 noon
PARENT and TOT:
Monday — 1.30-3.00 p.m.
Wednesday and Friday — 10.00 a.m.-11.30 a.m.
Community Skating Lessons:
Figure and Hockey as advertised.
Clip out and keep for your convenience.

MOVIE GUIDE
FAMOUS PLAYERS THEATRES
MONTY PYTHON AND THE HOLY GRAIL
WEEKDAYS AT 7:00 and 9:00
2ND WEEK
MATURE
ROYAL 805 Broughton
"the RETURN of the Pink Panther"
COLOR ENDS THURS.
10TH WEEK GENERAL
GATES 8:00 SHOW AT DUSK!
ADDED FEATURE "BANK SHOT"
TILLICUM DRIVE-IN Burnside at Tillicum
JAMES CAAN JOHN HOUSEMAN
ROLLERBALL
SECOND WEEK!
CORONET 835 Yates
Restricted Warning: very violent throughout. — R. W. McDonald, B.C. Dir.
Weekdays at 7:15, 9:30. Sat. 2:00, 4:30, 7:15, 9:30. All seats $3.25 this engagement only. Free list, golden age suspended.
Sean Connery 2ND WEEK
The Wind and the Lion
WEEKDAYS AT 7 and 9
MATURE WARNING: Some violent scenes.
CAPITOL 805 Yates
R. W. McDonald, B.C. Director.

Astrology? It's All Just a Lot of Taurus

BUFFALO, N.Y. — Astrology is just a lot of taurus — or bull — according to a group of 186 prominent scientists.

The scientists, including several astronomers, have signed a statement condemning astrologers as charlatans and saying there is no scientific foundation for the claims of astrology.

The statement was printed in the September-October issue of Humanist magazine, published in Buffalo six times a year by the American Humanist Association.

Paul Kurtz, editor of the magazine, said the statement was published because of growing concern by scientists of "the continued uncritical dissemination of astrological charts, forecasts and horoscopes by the media and by otherwise reputable newspapers, magazines and book publishers.

Such dissemination, the statement says, "can only contribut to the growth of irrationalism and obscurantism. The time has come to challenge directly, and forcefully, the pretentious claims of astrological charlatans."

The statement says "there is no strong scientific foundation for its tenants . . . and indeed, there is strong evidence to the contrary."

Kurtz said the statement was drafted because scientists "have become concerned about the increased dependence on astrology in many parts of the world."

In the statement, they said that distances between the planets and the stars and earth can be accurately measured and "it is simply a mistake to imagine that the forces exerted by stars and planets at the moment of birth can shape our future.'

They also condemned the increase in the spread of astrology, including the offering of some college courses on the subject.

Hello, Young Lovers . . . Wherever You Are

LONDON — **Teressa Giggins,** 16, was the star of a high school version of My Fair Lady and 15-year-old **David Duncan** was just a bit player.

However, Teressa proved to be David's "fair lady", much to the consternation of their parents.

The two teenagers have eloped and police from London to Edinburgh have been alerted to watch for them.

Parents said the couple fell in love behind the scenes and David secretly bought Teressa an engagement ring for $55.

"They had obviously been planning carefully for months and saving money," said Teressa's father, **Eric,** 49, a truck driver. "They told an incredible number of lies to keep their secret."

"I don't know if the romance in the play went to their heads," said David's father, **Herbert,** 57, a toolmaker. "But they have fallen for each other. We are desperately worried about them. They are still children."

The two runaways were last seen at a London railway station, clutching a suitcase and waiting for a northbound train.

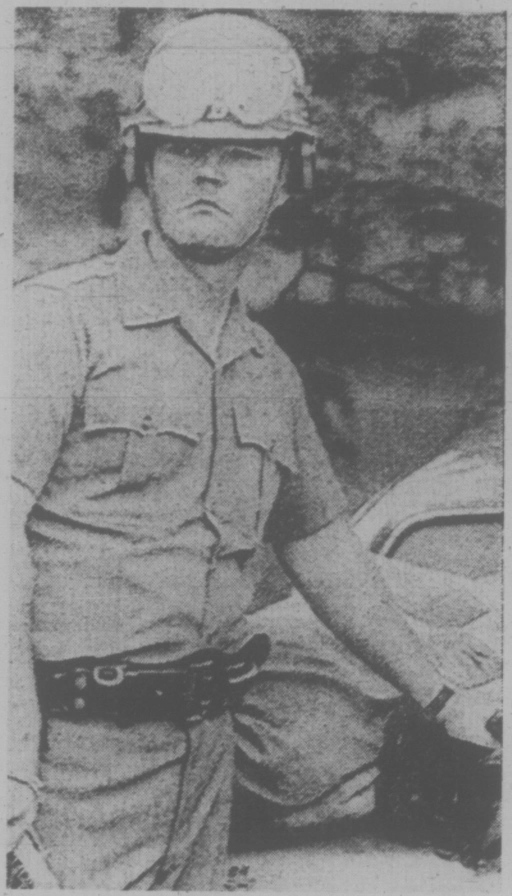

WHO GETS THUMPED NEXT? seems to be attitude of casual police officer with club as he holds down one of 80 young people arrested during a demonstration at a rock festival in Syracuse, N.Y.

$8.5M Drug Death Suit

people

NEW YORK — The daughter of former tennis pro **Harold Blauer** says she has filed an $8.5-million claim against the United States army for the "wrongful death" of her father in a hallucinogenic drug experiment. The army said last month that Blauer died in January, 1953, "in the course of a drug test administered under an army contract by the New York State Psychiatric Institute where Blauer was a patient." The drug was a mescaline derivative, the army said. **Elizabeth Barrett** said her father was "not a willing participant" in the experiment.

SANTIAGO — Chile's military government granted political asylum Wednesday to Gen. Raul Gonzalez, leader of an unsuccessful coup attempt in Ecuador, Foreign Minister **Patricio Carvajal** announced.

PHILADELPHIA — A couple from British Columbia, who bought a house from a West Chester, Pa., man, filed suit Wednesday to get their money back, claiming the house was a wreck. **Joseph Watson** said he paid $54,500 last Oct. 8 for the house in suburban Philadelphia. His suit says sewage backed up into the water system, the roof leaked and water seeped through the walls and the foundation.

WASHINGTON — **Thomas Kleppe,** 56, former North Dakota congressman and director of the small business administration, has been selected by **President Ford** to become U.S. Secretary of the Interior, according to Senate sources.

LOS ANGELTS — **Robert Fairbairn,** 28, who plays officer **Chris Owens** on the television series **The Rookies,** recently met some real policemen while driving through west Los Angeles. They arrested him for drunken driving. Police said Fairbairn's car was weaving across the centre line at high speed late Tuesday and he failed a sobriety test.

NOTICE

THE CATS' PROTECTION LEAGUE reports:

There is a BOX TRAP being used to catch cats on Balfour Street. Some neighborhood pets have disappeared. One five-month-old kitten was found at the SPCA after being missing several days.

The person who sets the box trap says (he) (she) gets their hands dirty from cat deposits.

Cat owners in this area — PLEASE keep your cats in **at night.**

To people who don't like cats in their garden: you can throw a chunk of earth at the animal, or turn a hose on it. With this treatment several times, the cats get the message.

To cat-trappers: don't you realize you are guilty of theft in enticing an animal, with bait, and getting rid of neighbors' pets?

Bastion Season Curtain Raised

Noted British actress, Dame Peggy Ashcroft, will star at Edmonton's Citadel Theatre this fall under the direction of Victoria's Bastion Theatre artistic head, Edwin Stephenson.

The play, Dear Liar, by Jerome Kilty, is based on letters of George Bernard Shaw to another British actress, famous in her own time, Mrs. Patrick Campbell.

Citadel's artistic director, John Neville, will be playing opposite Dame Peggy.

The play is scheduled for October production, the month in which the musical, Godspell, Bastion's opening show at the McPherson will be staged with John Heath as director, designer and choreographer.

Bastion's full program for 1975-76 and three-year plan were introduced at a press conference at the Empress Hotel this week. Goal for the up-coming season is to bring the 4,000 season subscribers of 1974-75 up to 4,500, Allen Houghton, Bastion director of operations, said.

He also spoke of expansion in the school touring program and the introduction of guest instructors with expertise in specific areas for Bastion's theatre school.

"We, and every regional theatre across the country, have a duty to train artistic directors," he said. "The theatre is burgeoning in this country and we should not be forced to look only abroad for artistic directors. We must make use of the creative talent we have."

Bastion is seeking to involve more local businesses in Bastion programs, and as an early result of this campaign, the Royal London Wax Museum has loaned a new mini-bus to the company for its touring youth theatre.

Other plays to be seen on Bastion mainstage this season are Anthony Shaffer's thriller, Sleuth, an import from the Vancouver Arts Club, in November; the comedy, The Man Who Came to Dinner in December; Noel Coward's Present Laughter, January; Shaw's Saint Joan, March, and Jean Anouilh's Ring Round the Moon in April.

There will also be a season of five children's theatre productions, staged this year at Open Space, 510 Sort. Titles are Three Little Pigs, The Bremen Town Musicians, Snow White Goes West, Goldigoose and Byron the Wonderful Bandit.

Series tickets as well as singles will again be available for the children.

Fuel Subsidy Up

EDMONTON (CP) — The Alberta government Tuesday increased the farm fuel transportation allowance by three cents a gallon.

Agriculture Minister Marvin Moore said the increase, effective immediately, brings the total allowance to eight cents a gallon on gasoline and diesel fuel used for the operation and maintenance of farm machinery, trucks and equipment.

PREMIER PERFORMANCE
OLYMPIC BENEFIT PERFORMANCE
THE NEW ICE GENERATION
CANADA'S NEW PROFESSIONAL ICE SHOW

ESQUIMALT SPORTS CENTRE
SEPT. 12-13

SHOW TIMES—Fri. Sept. 12—8 p.m.
Sat. Sept. 13—2 p.m. and 8 p.m.
PRICES: On Ice Seats $5.00
Arena Seats: Adult $4.00
Children and O.A.P. $3.00

TICKETS AVAILABLE AT
CIVIC SPORTS CENTRE BOX OFFICE
LA POINTES SPORTING GOODS (T & C Shopping Centre)
RAYS SPORTS CENTRE (1692 Douglas
Colwood Corner Centre)
ALL SEATS RESERVED

OTHER ISLAND ENGAGEMENTS
COMOX VALLEY SPORTS CENTRE—Sept. 9-10
NANAIMO CIVIC ARENA—Sept. 14-15

EVERY TICKET SOLD SUPPORTS OUR CANADIAN ATHLETES.

Touch
your partner, move as one.

You can't do it alone, you've got to get together with somebody. Learn to speak the language of rhythm/of music/ of motion/of love. If this is how you see yourself, come see us.
The only secrets in dancing are whispered in your ear. The rest is common knowledge at Arthur Murray's Pass it on

2 DAYS LEFT
ENDS FRIDAY!
September 5th
DANCE INSTRUCTION SPECIAL
12 VISITS
Private and semi-private lessons, practice sessions
ALL FOR ONLY
$22.00

The only thing we guarantee to inflate is your ego!
(offer limited to new adult students only)

© 1971 Arthur Murray, Inc

Arthur Murray
FRANCHISED DANCE STUDIOS
By Appointment
The world's dance instructor—for over 60 years!
715 YATES—385-1476
Open Mon. to Fri. 11 a.m. to 10 p.m.
Sat. 11 a.m. to 5 p.m.

GO KARTS
KARTLAND
10 'til 10
DAILY
Douglas at Vanalman
• NEW KARTS
• FIG. 8 TRACK
• OVERPASS

BONUS BUDGET BUYS AT
CAPITAL SUPER FOOD
50 WEST BURNSIDE — OPEN DAILY 9-9
5124 CORDOVA BAY RD. Cordova Bay Plaza
Mon., Tues. Wed., Sat. 9-6 Thurs., Fri. 9-9 Sun. 11-6

We reserve the right to limit quantities — Prices Effective Sept. 4, 5, 6

Canada Grade Beef TOP ROUND STEAK lb. 1.69
ROAST, BOTTOM ROUND STEAK ROAST. LB. 1.59

JAM, Devon — Apple and Strawberry or Raspberry, 24-oz. Tin 99¢
WAGON WHEELS — Weston's, 4 flavors. 12-oz. 79¢
YORK BEANS WITH PORK IN TOMATO SAUCE, OR SPAGHETTI IN TOMATO SAUCE WITH CHEESE 3 14-oz. for 89¢

BARON OF BEEF lb. 1.79

Weston's Honey GRAHAM WAFERS 12-oz. 65¢
AYLMER VARIETY SOUPS Cream of Mushroom, Vegetable Beef Chicken Noodle, etc. 4 10-oz. 89¢
Weston's Cracker BISCUITS Salted or Plain, 1-lb. 65¢
Capital Orange Pekoe TEA BAGS 100s pack 65¢

E. D. Smith STRAWBERRY AND RHUBARB PIE FILLING 19-oz. 65¢
PINEAPPLE Delmonte, in its own juice. Sliced, Crushed, Chunk. 12-oz. 3 For 1.29
Black Diamond CHEESE PLEEZ 16-oz. Jar 1.19

AUSTRALIAN LAMB SHOULDER CHOPS Lb. 89¢

York APPLE JUICE 48-oz. 49¢

Solo Soft MARGARINE 1-lb. Tub 59¢

BOLD DETERGENT 5-lb., KING SIZE 2.29

LOCAL A-1 CARROTS 9¢ lb.
OKANAGAN TYDEMAN APPLES 27¢ lb. By the case approximately 18-lb. 4.59
LOCAL LARGE CAULIFLOWER 45¢

E. D. Smith APPLE PIE FILLING 19-oz. 69¢
IVORY LIQUID DETERGENT 2 x 32-oz. King-Size Pack 1.99

386-2121
Monday through Saturday
8 a.m. to 6 p.m.

CLASSIFIED ADVERTISING

Vancouver Island's Largest Shopping Centre in Print

386-2121
Monday through Saturday
8 a.m. to 6 p.m.

BOX REPLIES

All replies to private box numbers available from 8:00 a.m. to 5:30 p.m. Monday to Friday inclusive.

Victoria Press Box numbers available on request. Charge $2.50 and $4.00

OFFICE HOURS

Classified Counter, 8:00 a.m. to 5:30 p.m. Business Office, 8:30 a.m. to 5:00 p.m. Monday to Friday inclusive.

* * *

OFFICE CLOSED SATURDAY

* * *

CLASSIFIED TELEPHONE HOURS

8:00 a.m. to 6:00 p.m., Monday to Saturday inclusive.

* * *

CLASSIFIED COPY DEADLINES

Regular classified advertisements may be placed at the counter, 8 a.m. to 5:00 p.m. on the day prior to publication, Monday to Friday inclusive. By telephone, 8:00 a.m. to 5:00 p.m., Monday to Saturday inclusive.

All classified semi-display copy must be in the possession of Victoria Press Ltd., 2621 Douglas Street, by 12 noon for the Colonist or 4 p.m. for the Times day prior to publication with the exception that copy for Monday Times must be in by 4 p.m. Friday.

FULL COVERAGE CLASSIFIED RATES

REGULAR CLASSIFIED LOCAL RATE

One day 12c per word per day.
Three consecutive days, 10c per word per day.
Six consecutive days 9c per word per day.
1 6-pt. heading or white space allowed to be charged at 5 words.
Minimum advertisement 10 words and $1.20.
Each initial, size, group or figures and abbreviation counts as one word.

SEMI-DISPLAY LOCAL RATE

Ads requiring a style other than that mentioned above will be charged by the measured agate line (14 agate lines equal 1 inch).
One day 50c per line, $7.00 inch.
Three consecutive days, 45c per line, $6.30 inch.
Six consecutive days, 40c line, $5.60 inch.

NATIONAL RATE AND OUT-OF-PROVINCE RATE

Regular classified, 15c per word per day.
Semi-display, 60c per line per day.

Birth Notices $3.00 per insertion for standard message of 30 words or less. 10c each additional word or initial.
In Memoriam Notices, Cards of Thanks, Deaths and Funeral Notices 43c per line per day. Three consecutive days $1.14.

Births, Deaths, In Memoriam Notices, Cards of Thanks, personals not accepted by telephone.
Single paper rates on request.

SUBSCRIPTION RATES

Wherever carrier service is maintained, $4.00 per month.
By mail — Canada, $5.00 per month, $14.50 per three months, $28.00 per 6 months, $55.00 per year. United States, $5.25 per month.
Saturday only—Canada, 35c per copy; United States, 40c per copy; Commonwealth and Foreign rates on request.
Mail subscriptions are payable in advance.
Authorized as second class mail Post Office Department, Ottawa. Member Audit Bureau of Circulations.

TERMS OF PUBLICATION

The Victoria Press Ltd. shall not be liable for non-insertion of any advertisement beyond the amount paid for such advertisement.

In the event of an error occuring the liability of Victoria Press Ltd. shall not exceed the charge for the space actually occupied by the item in question.

All claims on error in publication shall be made within 12 hours thereafter and if not made shall not be considered. No claim will be allowed for more than one incorrect insertion not for errors not affecting the value of the advertisement.

All estimates of cost are approximate. Advertisers will be charged with space actually used.

All advertising copy will be subject to the approval of the Victoria Press Ltd., who reserve the right in its sole discretion to classify, reject or insert copy furnished.

All advertisments must comply with the British Columbia Human Rights act. This act states no advertisement may state or imply a preference, limitation, or specification on the basis of an applicant's race, religion, colour, marital status, ancestry, place of origin, age; or sex (unless the matter relates to the maintenance of public decency AND prior approval has been obtained through the Human Rights Branch).

While every endeavour will be made to forward replies to box numbers to the advertiser as soon as possible, we accept no liability in respect or loss or damage alleged to arisen through either failure or delay in forwarding such replies, however caused, whether by negligence or otherwise.

CIRCULATION REPRESENTATIVES

Duncan, Chemainus—
P. J. Rogers 746-6181
Nanaimo 753-2766
Lake Cowichan—
Mrs. R. A. Nilsen 749-3156

United States Representatives
MATTHEWS SHANNON and CULLEN INC.
New York, Boston, Chicago, Detroit, Philadelphia, Pittsburgh, Cleveland, Syracuse, Charlotte, Atlanta, Cincinnati.

DUNCAN BUREAU

Duncan Financial Centre, 435 Trunk Rd. Office and telephone hours 8:30 a.m. to 5 p.m. Monday to Friday inclusive.
PHONE DUNCAN 746-6181

CLASSIFIED SERVICE FOR DUNCAN COWICHAN RESIDENTS

Classified Ads phoned in to our Duncan office before 3:30 p.m. will appear in the following day's papers.
746-6181

NOTICE OF COPYRIGHT

Full complete and sole copyright in any advertisement produced by Victoria Press Ltd. is vested in and belongs to, Victoria Press Ltd.; provided, however, that copyright IN THAT PART AND THAT PART ONLY of any such advertisement consisting of illustrations, borders, signatures or similar components which is, or are, supplied to Victoria Press Ltd. by the advertiser in the form of engravings, matrices, casts, etc., and incorporated in said advertisement shall remain in and belongs to the advertiser.

1 BIRTHS

CRAMP—Terry and Lois (nee George) take pleasure in welcoming the arrival of their son, Ryan Sean. Born on September 1st, 1975, at Victoria General Hospital. Thanks to Dr. J. H. Morrison and Maternity Staff.

CHAPPLE—Born to Mr. and Mrs. J. Don Chapple, Box 1296 Port Hardy, at Victoria General on August 29th, a boy, Jason Douglas, 8 lbs. 10 oz.

GEORGE—Born to Mr. and Mrs. Brian E. George, 625 Mt. View Ave., at Victoria General on September 1st, 1975, a son. Thanks to Hospital Staff and Dr. J. Brighton.

GELLING—Randy Thomas born to Mr. and Mrs. M. O. Gelling, 3404 Metchosin Rd., at Victoria General on August 28th, a brother for Ricky, Michael, Charles, Cory, Russel. Thanks to Doctor Pledger and Nurse Miss J. Kelly.

O'CONNOR — Born to Ken and Lal (nee Sawyer) at Victoria General Hospital on August 8, 1975, a girl, Lesley Erin, 8 lbs. 14 oz. Proud grandparents are Phyllis and Jack O'Connor and Molly and Jim Sawyer, and great Grandma, Mrs. Mary Sawyer. Special thanks to Drs. Innes and Dickson and the wonderful maternity staff. (Insured).

REIDIE—Born to Douglas and Karen Reidie, at Royal Jubilee on August 30th, 1975, a boy, Michael Douglas, 8 lbs. 11 ozs. A little brother for Chrisie, Robbie, Donny and Shannon.

TRAILL—Born to Mr. and Mrs. W. Traill, 1160 Ray Rd., Victoria at Royal Jubilee on August 26th, twin girls, Lisa Anne and Susan Elizabeth. Thanks to Drs. Gough, Critchley, Boulton and Penn and Maternity Staff at Royal Jubilee.

CLASSIFICATION INDEX

VITAL STATISTICS
1 Births
8 Card of Thanks
[illegible] Deaths and Funerals
9 In Memoriams
10 Funeral Directors
NOTICES
14 Announcements
15 Coming Events and Meetings
16 Catering, Banquets and Reception Rooms
20 Lost and Found
11 Monumentals
18 Places to Visit
17 Restaurants
EMPLOYMENT
21 Help Wanted—General
22 Office Help
23 Skilled Trades
24 Sales Persons and Agents
25 Teachers
26 Part Time—Temporary Help
30 Situations Wanted
BUSINESS SERVICES AND DIRECTORY
36 Business Services and Directory
PERSONAL SERVICES
33 Bands, Musicians and Orchestras
40 Business Personals
43 Dancing
[illegible] Education
71 Music Teachers
39 Personals
32 Trade Schools
38 Travel
MERCHANDISING
87 Aircraft
117 Antiques
78 Bicycles
80 Boats and Marine
65 Building Supplies
93 Cameras, Supplies and Photo Finishing
127 Chicks, Poultry, Hatching Eggs, Supplies
135 Farm Implements
12 Florists
60 Fuel
97 Furniture
120 Garden Supplies
99 Groceries, Meat and Produce
130 Heavy Equipment and Machinery
128 Livestock, Supplies and Events
100 Miscellaneous for Sale
103 Miscellaneous Wanted
109 Miscellaneous to Rent
77 Motorcycles
70 Musical Instruments
125 Pets and Supplies
96 Ranges, Stoves and Furnaces
92 Sporting Goods
115 Swaps
63 Timber
98 TV, Stereo, Radio Sales and Service
112 Wanted to Rent, Miscellaneous
116 Coins and Stamps
AUTOMOTIVE
155 Automobile Financing and Insurance
164 Auto Body and Painting
162 Auto Repairs, Service and Towing
168 Campers, Trailers and Motor Homes
166 Cars and Trucks Wanted
150 Cars for Sale
151 Sports, Import Cars
148 Lease Vehicles
169 Mobile Homes and Parks
149 New Car Directory
160 Parts, Accessories
158 Tires
154 Trucks and Buses
156 U-Drive and Auto Washing
ACCOMMODATION
135 Convalescent and Rest Homes
175 Hotels
178 Summer Homes, Cottages and Resorts
181 Tourist Accommodation
RENTAL
[illegible] Apartments to Rent, Furnished
200 Apartments to Rent, Unfurnished
202 Furniture to Rent
203 Apartments Wanted
206 Duplexes to Rent
207 Duplexes Wanted to Rent
215 Halls, Warehouses, Stores and Offices to Rent
197 Housekeeping Rooms to Rent
199 Housekeeping Rooms Wanted
211 Houses to Rent, Furnished
210 Houses to Rent, Unfurnished
212 Houses Wanted to Rent
190 Room and Board
191 Room and Board Wanted
193 Rooms to Rent
[illegible] Rooms Wanted
FINANCIAL
55 Automobile Financing and Insurance
[illegible] Mortgage Loans and Insurance
234 Mortgages for Sale
230 Personal Loans and Insurance
35 Wanted to Borrow
REAL ESTATE
280 Acreage for Sale and Wanted
240 Business Opportunities
241 Business Opportunities Wanted
247 Commercial or Industrial Properties
258 Condominiums and Townhouses
[illegible] Country Homes and Properties
270 Exchange Real Estate
290 Farms for Sale and Wanted
263 Garages for Sale, Rent, Wanted
293 Gulf Islands Properties
250 Houses for Sale
255 Houses Wanted to Buy
295 Listings Cancelled
[illegible] Listings Wanted
271 Lots for Sale
294 Mainland and Out of Province Properties
273 Property for Sale
[illegible] Property Wanted
244 Revenue Property
[illegible] Revenue Properties Wanted
275 Up Island Properties
[illegible] Waterfront Properties
[illegible] Churches

PAGE REPRODUCTIONS OR MICROFILM COPIES OF COMPLETE PAPERS AVAILABLE
PHONE 382-7211, LOCAL 276

PHONE DIRECT 386-2121 TO PLACE YOUR CLASSIFIED AD

5 DEATHS and FUNERALS

CORBETT — Walter Arthur in Victoria, B.C. on September 3, 1975. Born in London, England, April 5, 1885. He is survived by two sons Walter E. of Victoria, and Victor G. of Kimberly, also eight grandchildren and seven great-grandchildren.
Memorial service will be held on Friday, September 5, 1975 at 11:00 a.m. in the chapel of the Royal Oak Crematorium. Rev. Charles McKnight officiating. Arrangements by the Memorial Society of B.C. and FIRST MEMORIAL SERVICES LTD.

DAW — Ann Elizabeth of Sidney, B.C., suddenly on August 30, 1975, age 16 years. Dearly loved daughter of Frank and Phyllis Daw and sister of Leslie.
Memorial services will be held Saturday, September 6, at 11:00 a.m. in St. Andrews Anglican Church, Sidney, B.C. Rev. R. A. Sansom officiating. Cremation. Arrangements through the Memorial Society of B.C. and First Memorial Services Ltd.

FREEMAN — On September 3, 1975 in Victoria, B.C., Joseph Freeman, aged 85 years, of 2885 Quadra Street, born in Thompson, Minnesota and a resident of Victoria since 1958. He leaves his loving wife Harriett Mary, two daughters, Mrs. H. J. (Jean) Quantz of Drumheller, Alta., Mrs. F. (Bessie May) Ayres of Edmonton, a sister Jean in Walla Walla, six grandchildren. Mr. Freeman was a beteran of both World Wars, ond a member of Britannia Br. No. 7 R.C.L.
Funeral services will be held on Friday, September 5 at 1 p.m. in Hayward's Thomson and Irving Funeral Chapel, 1625 Quadra Street. Pastor R. H. Feltmate officiating followed by cremation. Flowers gratefully declined.

GRAHAM—On August 30, 1975, in West Vancouver, B.C., James Wesley Graham, in his 101st year; formerly of 1035 Richmond Avenue, Victoria. Predeceased by his wife, Florence Annetta in 1933 and two daughters, Bessie and Mary. Survived by his daughter, Lillian Esther, and son-in-law, Sterling Beek, of West Vancouver; two grandchildren, Graham Beek of West Vancouver, Mrs. William R. (Louise) Rhone of Vancouver; three great-grandchildren, Brock, Jonathan and Michelle Rhone; a sister, Mrs. Norman (Alice) Shoemaker of Moose Jaw.
Funeral service will be held on Friday, September 5, at 2:30 p.m. in the Spencer memorial Chapel, Metropolitan United Church, Dr. A. E. King officiating, followed by interment in the family plot, Royal Oak Burial Park. Flowers gratefully declined. If desired, friends may make donations to the Greater Victoria Assoc. for the Retarded, 630 Fort St. Hayward's Thomson and Irving, Funeral Directors.

MOCKFORD — In Kamloops, on September 1, 1975, Mrs. Catherine Mockford, 2542 Sinclair Rd., Victoria, formerly of Whonock, B.C. for many years. She leaves her son, Albert and daughter-in-law Ione, Kamloops, her daughters, Mrs. Lucy Bond and Mrs. Margaret Johnston, Vancouver, and her daughter and son-in-law Vi and George Walls, Victoria, with whom Mrs. Mockford made her home. Son-in-law Alex Crawshaw, Mission City, 11 grandchildren and 11 great-grandchildren.
Funeral service Friday, September 5, 1975, 3 p.m. Garden Hill Chapel, Haney, B.C. Flowers gratefully declined, donations may be made to the Heart Fund.

WALLS — Robert A., much loved son of Joon Walls, beloved brother of Sheila, Rosalie, Charles, Kathy and Joan, loving Father of Monte, grandson of Charles E. Walls, on September 2 in Vancouver.
Funeral service will be held in Simmons and McBride Funeral Chapel, 1995 W. Broadway, Vancouver, Friday, September 5 at 4 p.m. Flowers gratefully declined. If desired donations may be given to the Cancer Fund.

9 IN MEMORIAM

THEY SHALL GROW NOT OLD, AS WE WHO ARE LEFT GROW OLD, AGE SHALL NOT WEARY THEM, NOR THE YEARS CONDEMN, AT THE GOING DOWN OF THE SUN, AND IN THE MORNING, WE WILL REMEMBER THEM.
—WITH GRATITUDE, SANDS.

CRADDOCK—In loving memory of our dear Mother and Grandmother Anne Craddock, who passed away September 4, 1965 and our dear Father and Grandfather, Barney (Bob) Craddock who passed away October 1, 1969.
There is a link Death cannot sever,
Love and remembrance last for ever.
—Always in our hearts. The Family.

10 FUNERAL DIRECTORS

Sands
SERVING VANCOUVER ISLAND
WE CARE
Dedicated to service
Sensible Prices
SANDS FUNERAL CHAPELS
VICTORIA 388-5155
SIDNEY 656-2932
COLWOOD 478-3821
DUNCAN 746-5212
LADYSMITH 245-2331
NANAIMO 753-2032
Your seven community Chapels Independently Family Owned and Controlled. Sands since 1912.

IFC INTERNATIONAL FLIGHT CARE
Specializing in forwarding to or from anywhere call collect
A Division of Sands
VICTORIA, 388-5155
SIDNEY, 656-2932
COLWOOD, 478-3821
DUNCAN, 746-5212
LADYSMITH, 245-2331
NANAIMO, 753-2032

Removal and Memorial Service
Covering Vancouver Island
A Division of Sands

McCALL BROS.
Funeral Chapels
1400 Vancouver Street
385-4465 — 385-4466 — 385-4467
THURSDAY
GRIGG, Mrs. Ethel
Private Service
10:15 a.m.—FAMILY CHAPEL
LEE, Mr. Gary Gee Que
2:00 p.m.—FLORAL CHAPEL
BIRD, Mr. Ernest William
3:15 p.m.—FLORAL CHAPEL
FRIDAY
BARR, Miss Jeanie Blythe
3:30 p.m.—FLORAL CHAPEL

CUNNINGHAM FUNERAL CHAPEL
(Formerly Chaplin's)
1155 Fort Street
Phone 384-5512 or 384-8626
Offering dignified moderate service for all. Geo. S. Cunningham, owner, manager.

HAYWARD'S THOMSON & IRVING
Funeral Chapels
1625 Quadra St.
384-2612 — 386-3505
Superior Service Since 1867

FIRST MEMORIAL SERVICES
Serving the Public and Exclusive Undertakers for the Memorial Society of B.C. 658-5244.

11 MONUMENTALS

STEWART MONUMENTAL Works Ltd.
ESTABLISHED 1896
Memorial of Distinction
Marble fireplace and tabletops
1403 May St. 384-3452

MORTIMER'S MONUMENTS
ESTABLISHED 1877
"The Finest in Craftsmanship"
633 DAVID ST. 383-6421

14 ANNOUNCEMENTS

TECHNOCRACY INC.
Public Lecture
REO McCASLIN
Authorized speaker from San Francisco
Norway House, 1110 Hillside
Sunday, Sept. 7, 7:30 p.m.
Subject: "Heading for a Showdown"
Phone 384-2402

15 COMING EVENTS and MEETINGS

NOTICE
JAMES BAY COMMUNITY RESOURCES BOARD
PUBLIC MEETING
SEPT. 17, 1975
JAMES BAY COMMUNITY SCHOOL
140 OSWEGO STREET
7:30 P.M.
This will be an informational meeting concerning the activities of the Board. It will offer residents an opportunity to question Board members about programs being undertaken by the J.B.C.R.B., and to question other public officials about the level of co-operation between the Board and other public bodies.

VICTORIA TRACK CLUB BINGO
THURSDAY
AUG. 21 — 7 P.M.
OLD AGE PENSIONERS' HALL
With five early bird games. Twenty games to follow plus five extra.

VICTORIA CHINATOWN LIONS BINGO
FRI., SEPT. 5, 7:30 P.M.
O.A.P. HALL
1600 GOVERNMENT ST.
DOORS OPEN 6 P.M.
EARLY BIRD BINGO
7 P.M.—5 GAMES
PROCEEDS TO CHARITY

BINGO
Leonardo Da Vinci
195 Bay Street
Every Thursday
5 Early Bird Games
5 cards $1 at 7:00 p.m.
20 Regular Games
6 cards $2 at 7:30 p.m.
5 Extra Games
5 cards $1
20th game $100
Lots of parking and comfortable hall
Just across Bay St. Bridge

EXTRA SPECIAL SALE!
SATURDAY, SEPT. 6, 10 A.M.
1018 Blanshard St.
SUPER QUALITY CLOTHING
and Other Articles
Nothing priced less than $2
Nothing over $15
Grace MacInnis, NDP Club

INCREASE YOUR INCOME, learn to speak effectively. Prepare for leadership. Come to the introductory lesson of the Frank Paldings International Institute of Effective Speaking to be held at the Jay Cee hall, Monday Sept. 8, 7 p.m. 383-4521.

WRANGLERETTES BATON AND Drum Corps Registration is being taken for boys and girls at Work Point Gym September 4, 11, 5:30 p.m. to 7:30 p.m. For information phone 595-2536.

ROYAL OAK BATON CORP. Registration begins September 5, 4:00 p.m. till 6:30 p.m. at Royal Oak Hall. For information phone 595-2536.

FIFTY AND UP OLD TIME dance with Columbian Orchestra, St. Alban's Church Hall, 1468 Ryan St., Winter season commencing every Thurs., Sept. 4 at 7:30 p.m. Admission $1 each.

WORKSHOP FOR WOMEN
Focus: body awareness and acceptance. Group leaders: Charlotte Atling and Barbara Pendergast. Sept. 19th and 20th. For information and registration. Phone 385-4809 or 479-8587.

BINGO
LADIES' AUXILIARY, Langford Legion Bingo, Thursday night, 7:30 p.m. 5 cards, $2. Extra cards 25c. Everyone welcome.

SAANICH FLASHETTE BATON Corps registration begins September 6, 10:00 a.m. till 12 noon at Marigold Scout Hall, Marigold Rd. For information phone 595-2536.

S. VAN ISLE LIONS BATON AND Drill Corps now taking new members for fall. Baton Corps 6 yrs and up. Drill Corps 12 yrs and up. 386-8074.

LONDON BOXING CLUB SOCCER teams are now practising at Topaz Park Tuesdays and Thursdays, 6 p.m.

MYSTERY TOURS
Leaves V.I. Coach Lines depot every Sunday at 1:30 p.m. Return 5 p.m. $45. Includes tea. 385-4411.

20 LOST and FOUND

LOST: BIFOCAL GLASSES, Friday, Aug. 28, big pink frame, between Maple Leaf Restaurant to Fairfield Rd. 385-2224.

LOST: LADY'S SUIT JACKET in Ave. Dress Shop bag, in vicinity of St. Patrick and Beach Drive. Please phone 598-1020.

LOST IN METCHOSIN AREA, Pomeranian Pekinese cross, black male, answers to "Tigger", reward. 478-0192 after 5.

LOST: BLOND SCOTTIE (WEATON), answers to "Corby", Bay-Belmont Ave. area. Family pet. Please phone 595-4559. Reward.

LOST: FRIDAY NIGHT, DOWNtown, green sports jacket with blue eyeglass rims in pocket. 478-4151.

LOST: SMALL LIGHT BROWN miniature Pincher, Saanich area. Reward. 479-2641, 592-6406.

LOST: BLACK MALE CAT WITH white patch in Twawwassen Terminal 478-1593.

FOUND: BEIGE AND WHITE young male cat, home needed because of family allergies. 479-5156.

LOST — MAN'S GLASSES, WITHout case, on Fell St. 598-5497.

LOST: WHITE MALE KITTEN IN Esquimalt. 383-6746.

20 LOST and FOUND

LOST IN FAIRWAY'S STORE, one gold long sleeved lady's top, one pair black and white polka dot pants, sentimental value. Please return. Reward. 382-2906.

LOST IN BURNSIDE EAST Gorge area. English pointer puppy, white with brown markings. Special pet. Reward. Phone 386-6701 or after 6 phone 652-5586.

LOST! 3-PIECE KNIT PANT suit, size 12. Grey and orange. On Douglas between Maces and City Hall. Call 385-2042 or 478-2337. REWARD.

LOST: SMALL GREEN SUITcase with family movie films inside. James Bay area. Sentimental value. 386-6659. 328 Michigan, Apt. A.

21 HELP WANTED GENERAL

ADVERTISEMENTS IN THIS CLASSIFICATION MUST COMPLY WITH THE BRITISH COLUMBIA HUMAN RIGHTS ACT SEE COLUMN 1

BUILDING SUPPLY SALES
Sales experience in building supplies or hardware essential. Hours, 9-5:30. No evenings, top earnings for high calibre sales person, male or female. Large Victoria yard with company paid medical, dental etc. Victoria Press Box 436.

FARM WORKERS
Dairy — Fruit — Poultry, etc.
Register for employment,
CANADA FARM LABOUR POOL
3400 Douglas
382-7201

WHITE SPOT LTD.
710 CALEDONIA AT DOUGLAS
We require coffee shop personnel. This position is full time, year round. Applicants will be required to work day or evening shift, some weekends included. MSA, uniforms, meals and other company benefits available. Please apply for interview, 2-5 or 7-9 p.m.

VANCOUVER ISLAND COACH LINES
requires steno for full-time work in the escorted tour department. Travel bureau experience preferred. We offer excellent working conditions. Plus comprehensive fringe benefits. Apply 731 Humboldt St. 385-4417, Local 57.

EXPERIENCED DINNER COOK and salad person for downtown restaurant must be qualified, each position starting wake dinner cook $700-$900 month. Salad person $500-$650 per month. Apply at 1021 Pandora at rear entrance by Mr. Meszoli 9:30 a.m.-11 a.m.

AVON
I have an open territory in James Bay. It can be yours. Excellent earnings. Call: Miss Binder, 384-7345.

UNIVERSITY STUDENT
Tutor required, to assist a 13-year-old girl with her studies for Grades 8 and 9, by correspondence. Approximately six hours per week, Gordon Head area, and you must have own transportation. Phone 477-1994 after 7 P.M.

FARM MANAGER, PART-TIME or retired for hobby farm, ten to twelve animals. 2-bedroom waterfront cottage and profit sharing. Must be capable, handyman. References. Principle Properties, 477-9514.

TAXI DRIVERS WITH CLASS 4 LICENCE AND CHIEF'S PERMIT DAY AND NIGHT SHIFTS AVAILABLE. FULL TIME AND PART TIME. APPLY IN PERSON, 585 PANDORA.

SARAH COVENTRY
Nationally advertised jewellery announces expansion program in Victoria area. Managers and demonstrators, full or part time. No investment. 478-6542.

MY MOTHER NEEDS KIND lady with some means, to live in, to assist personally, and light housekeeping. Pretty country setting within 4-mile circle. Driving an asset. Phone 479-2710.

BABYSITTER AFTERNOONS, some evenings, 5 and 2-year-olds. $2.50 per hour. Lansdowne-Ripon area. Call mornings or evenings. 595-6928.

DRAPERY SEAMSTRESS wanted, msut be experienced, good working conditions. Apply Imperial Draperies Ltd., 3639 Shelbourne, 477-1611.

SITTER FOR SWEET-TEMpered baby, my office. Weekdays noon 'til 5, $35 per week. Call 385-8184 or 383-7189 for appointment.

DAY CARE NEEDED FOR 2 nice children, pre-schooler and after-schooler. $5.50 a day. Near St. Paul's School, Esquimalt. 478-0076 after 6 p.m.

DINING ROOM WAITRESS OR waiter, 11 a.m. to 4 p.m. daily except Sunday. Apply mornings before 11 a.m. NUTSHELL RESTAURANT, 627 Fort St.

PERSON WITH FIRST AID EXperience wanted to act on a voluntary basis as trainers for local district league soccer organization. 384-5461.

EXPERIENCED SHORT ORDER cook, night shift, 6 p.m.-6:30 a.m. Apply in person Scott's Restaurant, 650 Yates.

BABYSITTER NEEDED FOR 18-month-old baby and 4-year-old boy in kindergarten, Rockheights area. 384-2371.

WAITER-WAITRESS, WELL groomed for dining lounge. Evening shifts. Only experienced need apply. Cordon Bleu, 820 Esquimalt.

TWO FULL-TIME DRIVERS REquired for food delivery service. Apply 807 Fort St. between 3:30 and 4:30 only.

EXPERIENCED WAITERS-waitresses wanted, night shift, full time. Apply between 2-4, 1577 Hillside.

BABYSITTER REQUIRED IMMEdiately for 18-month-old boy, vicinity of Central Junior high. 385-6668 after 6 p.m.

RESPONSIBLE BABYSITTER wanted for 4 evenings per week in my home, near Happy Valley School. 478-7405.

URGENTLY REQUIRED: MAture live-in housekeeper for motherless home. One or two children welcome. 479-9137.

RESIDENT CARETAKER FOR 21 suite Beach Drive apartment. No tenant involvement. Reply Victoria Press, Box 438.

WAITERS AND WAITRESSES, full or part time, for night shift only. Apply PEACOCK RESTAURANT, AFTER 4:30.

MAID FOR WEEKEND AND ODD days, apply in person at the Friendship Inn, 39 Gorge Rd. East.

BABYSITTER REQUIRED, OCcasional days after school. 383-6862.

WANTED: CHAMBERPERSON, part-time, approximately 4 hours daily. 388-7358.

THINKING OF VOLUNTEER work?—Call us at 386-2269, Volunteer Bureau 1029 Douglas.

EXPERIENCED WAITER waitress wanted. Apply at the Bel Air Restaurant.

BROWN OWL NEEDED FOR second Glanford Pack, 479-6245.

21 HELP WANTED GENERAL

IMMEDIATE OPENINGS
For TIMES Newspaper corner sales DOWNTOWN VICTORIA, 6 days per week. We will consider Adults of either sex, age is no barrier.
Hours: 2:00 to 5:30
Students 3:30 to 5:45
Please phone 382-3131, Local 291 K. E. Wilson, Wholesale Circulation Manager

DALMY'S (Canada) Ltd.
Has immediate openings for the following positions:
FULL TIME Sales person with experience.
PART TIME Sales person required for 20-30 hours per week. Monday-Friday.
The applicant should be fashion oriented, conscientious and have an aggressive attitude owards retailing. For interview please contact Mrs. Clarke. 383-1033.

Paul's Restaurant
WANTED: Experienced waiters-waitresses. Shift work involved. 40 hr. week. Apply 1900 Douglas, between 2-3 p.m.

THE WADDLING DOG INN
Mature experienced waitress-waiter wanted for full-time positions. Apply to Manager corner of Pat Bay Highway and Mount Newton Cross Rd. 652-1146.

RESIDENT MOTEL MANAGER required for a prestige operation on the Gorge Rd., man and wife team, must have good qualifications. References and be bondable. Very nice suite adjacent to office for manager and wife. Please write Victoria Press Box 390 for further information and interview.

LIVE-IN HOMEMAKERS
Opportunities for semi-retired ladies to help their local communities. Your experience need by HEALTH CARE SERVICES UP-JOHN LIMITED. Call us at 388-6639 Monday-Friday, 9-4:30.

DALMY'S (Canada) Ltd.
Require experienced Alterationist to collect and deliver daily from the Downtown Store and Mayfair Shopping Centre. For interview, please contact Mrs. Clarke. 383-1033.

RUSSELL FOOD EQUIPMENT Ltd. has an opening for a shipper receiver. Permanent position with opportunity for advancement and an excellent future. Mechanical ability and sales potential an asset. 382-5334.

BRAND'S
Wanted experienced waiters-waitresses, part and full time. Apply in person, 9 to 11 a.m. 1009 Government.

SELF-STARTER REQUIRED FOR permanent position. Experience in lube, oil and car service required. Tire service preferred. Apply in person Victoria Tire Ltd., 610 Harold St.

YOUNG PROFESSIONAL FAMIly (2 pre-schooler, 1 school age child) requires home maker, week days, noon til 5:30 in Fairfield area, commencing Sept. 15th. Call 383-2847 after 6.

PERMANENT POSITION FOR reliable ladies with rest home experience, for afternoon and night duties. Must be willing to work weekends. Phone Bus. 598-6133 or Res. 478-6451.

FULLY EXPERIENCED DRAPery seamstress required, excellent wages and benefits. Please phone 386-6701 for appointment, between 10 a.m.-12 noon.

REQUIRED, ASSISTANT DEEP fry cook, preference to mature experienced persons. Hours 12-7 p.m. No Sunday work. Apply 1316 Broad St. 9 a.m.-11 a.m.

SITTER NEEDED FOR TWO year old boy. 8 a.m. to 4:30 p.m. Monday thru Friday. Your home, in James Bay area. $4.50 per day. Phone 477-0519.

EXPERIENCED AUTOMOTIVE painter also bodyman to work in Northern Vancouver Island. Phone Port McNeil Auto Centre 112-956-3939. (Call Collect)

URGENTLY NEEDED BABYSITter in Happy Valley School area for 2 year old all day and 5 year half day. Needed immediately. Call after 6:30, 478-4801.

FULL FACILITY MOTOR INN requires experienced housekeeper and experienced maintenance person. Apply Victoria Press, Box 387.

EARN GOOD MONEY WORKING from your home doing telephone work for major department store in Victoria. Reply Victoria Press, Box 398.

DESK CLERK REQUIRED FOR downtown motor inn, experienced preferred but will train suitable applicants. Apply Victoria Press, Box 232.

BARTENDER
Wanted, must be fast and considerate. Phone bar manager. Harpos Cabaret. 385-5333.

ENERGETIC YOUNG PERSON for neighborhood hardware store. Experience preferred, but not necessary. Call 592-4741 for interview.

CLEANING HELP FOR GIRLS' independant school Victoria. Hours 1 p.m.-8 p.m. Monday through Friday. 479-77171.

EXPERIENCED OIL BURNER mechanic required phone Carters Home Htg. 382-1958 for appointment.

WANTED SEMI-RETIRED MAN for light duties in Apartment, reasonable rent and allowance. Victoria Press Box 419.

LIVE-IN HOUSEKEEPER COMpanion for 1 lady, near bus, waterfront home in city. Modern bungalow. References Please. 598-7160.

PART TIME TEACHERS WANTed: Yoga, Belly dancing, other. Dancenergy. 1322 A Government St. 384-3841.

LIVE-IN HOUSEKEEPER COMpanion for elderly lady to relieve for one month starting Sept. 15. 592-6814 or 598-8440.

MCDONALDS RESTAURANT, 980 Pandora has part-time day shifts available in Sept. Please apply in person.

INSTRUCTRESS REQUIRED FOR European Spa Fitness Centre. Apply 1570 Hillside. Monday through Friday 1-5 p.m.

BARTENDERS WANTED, MUST be experienced. Apply Stardust Cabaret after 7 p.m.

SENIOR BAR STEWARD REquired. Victoria area. Experience preferred. Box 2053 Sidney.

EXPERIENCED ONLY SALESperson for ladies' wear. Steady part-time. Phone evenings 382-9635.

CHAMBER PERSON FOR DOWNtown hotel experienced preferred. Victoria Press Box 232.

BARBER STYLIST WANTED for downtown shop, 385-0713, after 5 p.m. call 386-9444.

COCKTAIL SERVERS, APPLY IN person, James Bay Inn, 270 Government.

WANTED: MIXOLOGIST, RATE $4 hour. 478-8395.

MEAT WRAPPER WANTED, reply Victoria Press, Box 335.

21 HELP WANTED GENERAL

PERSONAL CARE FACILITY REQUIRES A HEAD HOUSEKEEPER. REPLY VICTORIA PRESS, BOX 431.

ELDERLY LADY REQUIRES middle-aged woman companion to live-in, give assistance and companionship. Bed and board provided. No housework or cooking, character references requested. Reply Victoria Press Box 366.

CERTIFIED MAINTENANCE ELECTRICIAN, PERMANENT POSITION FOR LARGE INDUSTRIAL FIRM ON VANCOUVER ISLAND. GOOD WAGES AND EXCELLENT WELFARE PLAN. FOR APPOINTMENT CALL 743-5511 or 383-9622.

OUTSIDE WORKER
Experienced handyman, responsible willing worker, handy with tools, good physical condition, self starter, mature, drivers license required. Particulars to Victoria Press Box 408.

QUALIFIED AUTOMOBILE MEchanic required by Sept. 3. Also service station attendant for Sundays and Holidays. B. Madsen Motors Ltd. 2691 Sooke Road. 478-5214.

CASHIER FOR SELF SERVE gas station, afternoon shift, 3 til 11 p.m. Must be tidy and well-mannered and have aptitude for figures. Must wear supplied uniforms. Apply 1990 Fort Street Shell, afternoons.

HAIRDRESSER REQUIRED, good working conditions in friendly saloon. Excellent opportunity to build good clientele. Apply in writing stating experience to Christopher Johnson, 3833 Cadboro Bay Rd.

COMMISSIONED DRIVER agent required for a major fuel oil distributor in the Nanaimo-Lady Smith area, must have air ticket. Please send complete resume to Victoria Press, Box 421.

PART TIME
Retail store clerk required for Mayfair Mall. 20 hours per week, experienced preferred, phone 384-0225.

BABYSITTER REQUIRED IN Central Saanich area. Thursday evenings and occasionally other evenings. Please phone 652-5757 or 383-3520.

RESIDENT APARTMENT MANager required, man and wife team. Experience preferred. $750 per month. References requested. Apply Victoria Press, Box 435.

CHILD CARE, MY APARTMENT on Esquimalt Rd., two children ages one and four, $6.50 per day. Own transportation required. 382-3728 after 5:30 p.m.

WANTED RESPONSIBLE PERson to do housework, some practical nursing, few hours daily except Sunday. West Gorge area. 385-2941.

EXECUTIVE HOUSE REQUIRES full time desk clerk. Prefer person with experience, position available by October 1. Mr. Hawkins. 388-5111, 9 til 5 p.m.

WANTED COOK'S HELPER FOR part time work. Day shift. Apply in person. Johnny's Coffee Shop, Fort and Quadra.

JOURNEYMAN BARBER WANTed for busy downtown shop. Call Judy, 385-0832 or Terry, 592-6075.

EXPERIENCED DENTAL REceptionist required. 477-4224. 8-4 p.m.

BABYSITTER NEEDED, TO work either days, nights or all night. 386-9918.

BABY SITTER NEEDED IN Metchosin area, Monday-Friday. 478-6494 after 6.

EXPERIENCED SEAMSTRESS required. Apply to W. and J. Wilson Ltd., Mr. Josephy, 383-7177.

MATURE CHAMBER PERSON wanted for motel on Gorge Rd. Year round job. 384-9432.

RELIABLE, KIND, AFTERschool babysitter needed, Myrtle St. area. 598-8212, after 6 p.m.

HAIRDRESSER REQUIRED fully qualified. Royal Oak area. Days, 479-6831, evenings 479-8317.

BABYSITTER WANTED MY home, four afternoons, Sidney or Deep Cove area, phone 656-3576.

WANTED: BABYSITTER, 2 DAYS a week, Howe Street, 383-5152.

THE HIGHLANDER
requires experienced kitchen help.

HOUSEKEEPER COMPANION IN Oak Bay. Phone 652-5609.

HAIRDRESSER WITH OR WITHout clientele. 385-3389.

OFFICE HELP

ADVERTISEMENTS IN THIS CLASSIFICATION MUST COMPLY WITH THE BRITISH COLUMBIA HUMAN RIGHTS ACT SEE COLUMN 1

LIBRARIAN Part-Time:
Required by consulting engineers in University area. Should be familiar with the operation and maintenance of technical library. This is a permanent position based on half-days Monday to Fridap. Only experienced persons need apply. Details of experience, and qualifications should be mailed to Victoria Prtss, Box 444.

CONSUMER FINANCE
Pacific Finance has opening for management trainees in Nanaimo and Campbell River. Experience in consumer finance or related industries is preferred but not essential. Excellent on the job training program. Liberal employee benefits and regular salary increases based upon your progress. Apply to Pacific Finance, 210-1207 Douglas St., Victoria, B.C.

Secretary Required
Secretary required immediately. Must be fully experienced in office procedures. We will train fully in general insurance business. Excellent opportunity. Salary open. Victoria Press Box 428.

PARALEGAL REGISTRY CLERK, male or female required for search and registry work. Experience at company's registry and central registry an asset. Typing and shorthand not required. Salary competitive or better. Apply to R. C. Cook or A. M. Roberts at Cook, Roberts and Whittaker, 385-1411.

ACCOUNTING CLERK REquired. Successful applicant will have accounts payable experience with some knowledge of payroll accounting. Salary $7,200 per annum with excellent benefit program. Please forward personal resume to Victoria Press Box 394.

BOOKKEEPER (EXPERIENCED) top wages for qualified person. Apply in own handwriting, deal with pay rolls, banking, account payables and receivable, cost control. Reply Victoria Press Box 281.

CLERK TYPIST
Small office — variety, Esquimalt area. Typing, accounts payable accounts receivable, phone, general office etc. Drivers licence required. Non smoker preferred. Salary $550. Drake Personnel, 1175 Douglas St., 385-3425.

INSURANCE SECRETARY
Must be fully qualified in personal and mercantile lines. Dicta typing, downtown congenial office. Salary negotiable. Drake Personnel, 1175 Douglas St., 385-3425.

REGISTERED DENTAL HYgenist. 4 day week. 384-7141.

22 OFFICE HELP

UNIVERSITY OF VICTORIA
Requires
PART-TIME STENOGRAPHER
in
COUNSELING CENTER
To act as receptionist. To type from dictaphone and take and transcribe shorthand. To assist with research data and reports. To perform filing and general office duties.
Qualifications to include high school graduation supplemented by stenographic training. Accurate typing of 50 wpms on an electric machine, shorthand of 80 wpms. One or more years previous work experience. Ability to meet and deal effectively with faculty, staff, students and the general public. Must be mature and co-operative with a sense of initiative.
Hours: 9 a.m. to 1 p.m., Monday to Friday
Salary Range: $386.46 to $434.34 per month.
Apply in person to Personnel Services Building L University of Victoria not later than Friday, Sept. 5, 1975.

TELLER/CLERK
Join us at our convenient downtown Victoria location. We can provide you with a chance to become a highly competent teller or clerk by offering you on the job training. If you already have experience all the better. We will recognize it when discussing your salary. Competitive salary, enjoyable working surroundings and an excellent benefits package. For an appointment, call Mrs. L. Rennie, 382-8111.
CANADA TRUST
650 View St., Victoria, B.C.

Opportunity Plus
with this expanding business. If you have some office experience, enjoy selling, have a pleasant telephone manner, and require better than average salary we are looking for you. For interview, phone 386-6701 between 10 a.m. and noon Monday to Friday.

SECRETARY
Secretary-sales receptionist, required for small OUTDOOR STORE in Victoria. Applicant must have neat accurate typing, have good knowledge of office procedures, together with basic bookkeeping and be able to work with minimum of supervision. Interests in travel and outdoor recreation desirable. This is an excellent opportunity for the right person. Apply in writing only, giving full details of background to the Operations Manager, Canadian Youth Hostel Association, 1406 W. Broadway, Vancouver, B.C. V6H 1H4. Application deadline, September 17, 1975 and in the event of a mail strike, please take your application down to the Youth Hostel Shop at 1843 Fort Street, Victoria.

PUBLIC ACCOUNTING OFFICE urgently requires responsible and reliable person to act as personal assistant and confident, to Manager. Must have bookkeeping experience to trial balance and some typing experience, secretarial experience an asset but not essential. Permanent position after short trial period. Good salary and working conditions. Apply in writing to P.O. Box 4223, Postal Station "A", Victoria, B.C.

LEGAL SECRETARY
Busy modern downtown office — at least one years conveyancing background, salary $700-$800. Drake Personnel, 1175 Douglas St., 385-3425.

TRAVEL AGENT
Required. Experienced preferred. Good starting salary. Phone 595-4109 after 7 p.m.

TELLER WANTED IN ESQUImalt, experienced preferred. Good salary and fringe benefits. Phone Darryl Young at 382-8215 for interview.

SECRETARY FOR BANK MANager required, shorthand a necessity. Previous banking experience preferred, but not essential. Please reply to Victoria Press, Box 237.

EXPERIENCED HAIRDRESSER for Daisy Pot Beauty Salon in Esquimalt apply the Daisy Pot 386-6421 or after six 385-0709.

CLERK TO LOOK AFTER OLD records and filing. Suitable for retired Service Personnel. Reply with resume to P.O. Box 1232.

CANADIAN IMPERIAL BANK OF Commerce, 1517 Douglas St. requires Junior Stenographer. Salary commensurate with experience. 386-3236.

EXPERIENCED CONVEYANCING secretary required for friendly and pleasant lawyer's office. $650-$800 depending on experience 386-9021.

SECRETARY FOR BODY SHOP in Langford. Some bookkeeping experience necessary. 478-2717.

23 SKILLED TRADES

ADVERTISEMENTS IN THIS CLASSIFICATION MUST COMPLY WITH THE BRITISH COLUMBIA HUMAN RIGHTS ACT SEE COLUMN 1

SPEEDY MUFFLER KING
requires experienced muffler installers, excellent salary and benefits offered plus many extras. Apply in person to Mr. Henry Desjardins, 2994 Douglas, Victoria.

FIRST CLASS AUTO BODY REpair person, good working conditions, fringe benefits, permanent position. Apply Body Shop manager, Cornell Chev Olds, Victoria. 385-5777.

FINISHED CARPENTERS for construction company. Contract basis, start immediately. Bus. 598-5115 9-5 p.m. Res. 642-4150 5-10 p.m.

WANTED: CARPET LAYER, must have at least 5 years experience, very good wages, non-union company. Phone 478-0022 between 9 and 5.

DENTAL HYGIENIST
4 or 4½ days per week. Dr. W.D. McDougall, 2108 Oak Bay Ave. 598-1713

PART-TIME OR FULL-TIME RAdio-TV technician needed for calls and shop repairs. ATLAS STEREO AND TV, 763 Fort Street, 385-2712.

EXPERIENCED SEAMSTRESS required. Apply to W. and J. Wilson Ltd., Mr. Josephy, 383-7177.

ELECTRICIAN, EXPERIENCED house wireman must be able to work without supervision. 478-4877.

QUALIFIED PLUMBER NEEDED immediately. Call 656-1811 or 656-4276.

CABINET SHOP REQUIRES MAN with arborite experience. 383-1926

CARPENTERS OR FRAMERS wanted. Phone 478-1983 evenings.

23 SKILLED TRADES

OPENING
For architectural draftsman male or female for residential drafting any other qualifications in the residential field would be considered an asset. Salary commensurate of previous experience, steady employment for the right person, all replies in strict confidence. Please enclose resume to Victoria Press Box 411.

HEAVY DUTY MECHANIC
Should have scooptram and jumbo experience. Must be prepared to travel. Salary, car, expenses and benefits. Phone or write, Jarvis Clark Co. Ltd., 785 Derwent Way, New Westminster, B.C. 604-524-3851.

24 SALES PERSONS and AGENTS

ADVERTISEMENTS IN THIS CLASSIFICATION MUST COMPLY WITH THE BRITISH COLUMBIA HUMAN RIGHTS ACT SEE COLUMN 1

STOP! ASK... YOURSELF
"Where will I be and what will I be doing 5 years from today, if I continue what I am doing now?"
We have 3 sales positions to fill on Vancouver Island which can develop into management for the right person.
You can Immediately expect to:
Attend 2 weeks of schooling in Vancouver, expense paid.
Be given the opportunity to advance rapidly into management.
To Qualify:
Must be sports minded.
Age — 19 years or over.
Ambitious — Dependable
Own good car.
FOR THE RIGHT PERSON THIS IS A LIFETIME CAREER OPPORTUNITY WITH AN INTERNATIONAL GROUP OF COMPANIES.
CALL FOR APPOINTMENT NOW!
PAT GILL
388-5111

SECRETARY
Secretary-sales receptionist, required for small OUTDOOR STORE in Victoria. Applicant must have neat accurate typing, have good knowledge of office procedures, together with basic bookkeeping and be able to work with minimum of supervision. Interests in travel and outdoor recreation desireable. This is an excellent opportunity for the right person. Apply in writing only, giving full details of background to the Operations Manager, Canadian Youth Hostel Association, 1406 W. Broadway, Vancouver, B.C. V6H 1H4. Application deadline, September 17th, 1975, and in the event of a mail strike, please take your application down to the Youth Hostel Shop at 1843 Fort Street, Victoria.

Whyte & Gower
Oak Bay Properties Ltd.
2227 Oak Bay Ave.
592-2407

FANTASTIC OPPORTUNITY
We have the listings — come and sell for WHYTE and GOWER OAK BAY PROPERTIES LTD. Call DON WHYTE or ALEC GOWER 592-2407.

DUBOIS CHEMICAL OF CANADA LTD. REQUIRES SALESPERSON FOR INSTITUTIONAL ACCOUNT IN VICTORIA. MUST BE SELF-STARTER, MECHANICALLY MINDED AND HAVE DESIRE TO LEARN. PREFER SALES AND ACCOUNTING EXPERIENCE. COMMISSION SALES — FUTURE IS YOUR OWN. PHONE 382-4281 FOR APPOINTMENT.

EXPANDING
Victoria automobile dealership has openings for sales people. Experienced salespersons are encouraged to reply but we will consider applications from sales oriented individuals with no prior experience. Company car, above average commission plan and full training are provided. Telephone the Sales manager at 384-8174 for an appointment for an interview.
VICTORIA DODGE CHRYSLER
819 YATES ST., VICTORIA

SALES REPRESENTATIVE
Experienced sales representatives required immediately to sell products to the construction industry. The successful candidate will be a self managing responsible, ambitious individual. Income of $12,000-$20,000 available. For further information please phone Gary Steele at 384-8038.
PARAGON MANAGEMENT CORP.

COURSE IN PROFESSIONAL FLOOR COVERING SALES
Hard working career men or women wanted for professional floor covering sales positions. Remuneration by commission with top benefits. No specific sales or floor covering experience necessary. This expanding stable company offers a full training course. Auto and capacity to work required. Call Mrs. Halverson (Monday-Friday, 8:30-4:30) 382-8276.

SEARS REQUIRE
A full time commission sales-person in the Men's Leisure Shop.
Generous company benefits.
Apply in Person To The Personnel Office.

MAJOR TIRE AND RUBBER company requires experienced in store sales person. This is a permanent position with excellent salary, bonus and fringe benefits. Apply in writing stating experience to Victoria Press Box 423.

LIFE INSURANCE SALES PERson required immediately, no previous experience necessary. Must be bondable. Excellent salary plus commission and fringe benefits. For appointment please cal 388-6681.

VICTORIA R.V. CENTRE REquires salesperson to sell quality campers, trailers and motor homes. Interviews by appointment only. Call 478-8377. Must have good sales background.

PERSON WANTED FOR CLEAN up work in bakery noon to four daily apply 773 Fort afternoons.

24 SALES PERSONS and AGENTS

SALES REPRESENTATIVE Required for B.C. Territory, based in Victoria. Form-Fit Canada a nationally-known brand name manufacturer of body fashions has available the above territory for a first-class representative, male or female. If you are interested in a challenging opportunity with immediate financial rewards you might be the one we are looking for. The person we will select must have the ability to maintain a high standard of service to existing accounts and the enthusiasm to seek other new business and must also have an understanding and appreciation of a fine quality product. Remuneration is salary, commission, expenses and selected company benefits. Interviews will be held in Victoria during the week, Sept. 8-12. Please send resume with photograph if possible to Mr. Newton R. Brydon, Western Sales Manager, 10959 McAdam Rd., Delta, B.C. or apply for interview by phoning Vancouver 588-2785 after 6 p.m.

MANAGER required, downtown branch of leading junior fashion chain. Must have experience and necessary qualifications. Apply Victoria Press, Box 426.

A UNIQUE OPPORTUNITY WITH the Monarch Life Assurance Co. can by yours. An interview call tell us both if we need each other. Please phone 384-0584.

SALESPERSON Construction products to home owners. Mature reliable, own vehicle, know city and bondable. Particulars to Victoria Press, Box 319

WANTED IMMEDIATELY, EXperienced Cosmetician, part-time for Drug Store. Apply in person between 12 and 2 at 3575 Douglas St.

CANADA'S LARGEST CARPET specialist, require experienced salesperson. Good future for the right person. 385-6746 for interview.

RELIABLE SALES PERSON TO work Saturdays in Bakery no students, apply Lillian West Bakery afternoons.

25 TEACHERS

ADVERTISEMENTS IN THIS CLASSIFICATION MUST COMPLY WITH THE BRITISH COLUMBIA HUMAN RIGHTS ACT SEE COLUMN 1

GOLDSTREAM PRESCHOOL, A co-operative needs qualified teacher for 4-year-old programme, Mon., Wed., Fri. commencing in Sept. Must be registered with community care facilities. If interested call, 478-2260 or 478-7067.

MUSIC TEACHER FOR GIRLS private school,Victoria. Reply Victoria Press Box 404.

26 PART TIME or TEMPORARY HELP

ADVERTISEMENTS IN THIS CLASSIFICATION MUST COMPLY WITH THE BRITISH COLUMBIA HUMAN RIGHTS ACT SEE COLUMN 1

PART TIME

Young men and women: learn to operate Military radio and teletype systems in The Canadian Forces Communication Reserve. Training leads to travel and full-time summer employment. 388-1783 weekdays.

WANTED: RELIABLE MATURE woman to babysit in our home. Happy Valley area. 2-4 mornings week. No weekends. Must have own car. 478-6654.

BABYSITTER, MY HOME, after school for 5-year-old. Quadra school area. O.A.P. preferred. 383-7541 after 5.

OCCASIONAL RELIABLE BABYsitter, preferably someone with no curfew. West Bay-Esquimalt. 382-7384.

BABYSITTER NEEDED, NEAR Langford Elementary School, or my home on Lakehurst Drive. Mornings only, 478-7942.

WOMAN TO LOOK AFTER 9-year-old boy in her home, after school 3 til' 5. Langford Elementary school district. 478-2744.

WANTED LADY TO PREPARE and serve dinner for two senior citizens at noon. Oak Bay area. Victoria Press, Box 433.

SITTER FOR INFANT, APPROXImately 2 days a week, Work Point area. 383-1070.

BABYSITTING FOR 3 CHILDREN 9 hours per week. Gordon Head-UVic area. 477-9719.

MALAHAT CHALET HAS OPENing for experienced waitress, 20 hours a week. 478-3386.

30 SITUATIONS WANTED

CAPABLE EDUCATED LADY would like 5-6 hours employment five mornings a week, as companion-help to older people. Not housecleaning. Please phone 383-6165 before noon.

MATURE LADY, NON SMOKER-drinker, wishes work, experienced in cooking and working with elderly. Phone mornings or evenings 595-1593.

COMPETENT MAN WITH HELP, any trade, any job, anytime. Brick and stonework our speciality. 658-5832.

EXPERIENCED HANDYMAN Repairs, construction, painting, brick, stone. Cheap! Derek Kasper, 478-0048.

WILL BABYSIT, MY HOME, starting September, Monday-Friday, 7:30-5. Langford Elementary. 478-9128.

LICENSED DAY CARE, SOME educational facilities, 2 to 6 years. 383-5887.

MAN, 30, WITH GOOD CAR, ACcounting backgrounds, seeks employment, 385-5401.

PAINTING, INTERIOR, EXTERIor. Special low rates. References. Licensed. 384-0827.

EXPERIENCED YOUNG WOMAN will do house cleaning. Donna at 479-4970.

FIRST YEAR C.G.A. STUDENT seeks employment, good references. 598-1677.

DRIVER, CLASS 1 WITH AIR. Alaska Highway experience needs work. 386-1904.

CARPENTRY, CABINETS, finishing renovations, drywall and taping, drafting. Willy, 384-3522.

WILL BABYSIT MY HOME, James Bay. 383-6803.

YOUNG AMBITIOUS MAN wants work. 382-1058.

RELIABLE HOMEMAKER, $3.50 per hour. 385-2845.

33 BANDS, MUSICIANS and ORCHESTRAS

WEDDINGS, SPECIALIZED TAPE MUSIC, INCLUDING M.C. DUTIES. JAMES GURR, 478-2468.

BISHOP'S CRYSTAL Commercial Rock music for all occasions, 383-6566 and 478-8670.

EXPERIENCED DRUMMER available for all types of engagements. Brian 385-5997.

FINE SOUND FOR FINE TIMES at honest rates. RPM sound. 386-7161.

EXPERIENCED GUITARIST needed to form working Rock Group 478-3837.

3-PIECE MUSICAL COMBO available for weddings, dances, etc. 384-3704.

VOCALIST NEEDS WORK, FULL or part time. Very versatile. 479-1485.

URGENT, NEED LEAD GUItarist with vocals. 642-3779.

BLACK SPOT CANNED MUSIC 477-5364.

DENNY'S CANNED MUSIC 656-3585

SELL IT FAST THROUGH CLASSIFIED DIAL 386-2121

36 BUSINESS SERVICES AND DIRECTORY

Auto Glass

A-1 GLASS CO.

Wayne Atkinson, Proprietor. 386-3761, 2919 Bridge St. I.C.B.C.-approved shop Call for our on-the-spot mobile service. We are auto glass specialists as well as commercial and residential experts!

BOSSOM GLASS CO. LTD.

Remember — Cracked Auto Glass is dangerous glass. Call for our mobile van home service. Approved ICBC replacement service. 382-3031.

Blacktopping

DRIVEWAYS, PARKING LOTS, industrial areas. Subdivision, paving materials and supplies. Free Estimates, 24 hr. service O.K. Paving Co. Ltd. 2840 Nanaimo St., 386-3414

Bricklayers

M AND B MASONRY LTD., brick and block. 656-5091.

Cabinet Making

CUSTOM CABINET WORK Millwork, kitchens, vanities. All types of custom casework. OLYMPIC MILLWORK Div. of Farmer Construction Ltd. 388-5121

Carpenters

VERSATILE HOME RENOVAtor, exterior and interior carpentry, additions, vanities and cabinets, etc., painting, papering, tiling. Quality work at reasonable rates. Adam 385-3090.

EXPERIENCED CARPENTRY. Renovations, decks, basement finish, additions, repairs, reasonable rates. References. 384-2323, 386-6966.

EXPERIENCED CARPENTERS. complete home renovations, additions. Reasonable rates. Ron, 384-5971.

RENOVATIONS AND INTERIOR decorating fully experienced with references, free estimates, call 478-7903.

FOR INTERIOR RENOVATIONS and repairs, fully experienced with references, call 478-5190.

SUNDECKS, STEPS, ADDITIONS, windows, or what have you? Reasonable. 598-1611.

HOME CARPENTER, OLD hand, no job to small. Jock, 598-7392.

ALL JOBS CONSIDERED, BASEments, carports, etc. Reasonable rates. Evenings 384-4075.

THOMAS CONSTRUCTION Alterations, sundecks, roofing, painting. 385-0289.

SMALL JOBS MY SPECIALTY Howie 478-4703

Carpets and Linoleum

HOURIGAN'S CARPETS AND LINOS LTD. FLOOR COVERING SPECIALISTS 715 PANDORA AVE. 386-2401

CARPET AND LINO INSTALLED, expertly by professionals at reasonable rates. Free estimates. Commercial or residential. 383-3966.

Carpet Cleaning

CARPET NEED A LIFT? CALL THE BAY 485-1311, Local 239

Knowing exactly what to do and how to do it is an important secret of correct carpet care. That calls for professional cleaning about once each year. Be the one to really care for your carpet. Make an appointment to have your carpet SERVICEMASTER-cleaned now! SERVICEMASTER

COIT CARPET CARE: THERE'S NONE BETTER! COIT repairs any carpet COIT offers carpet binding COIT repairs burns, tears, holes COIT cleans carpets too

COMPLETE, PROFESSIONAL, REASONABLE COIT CARPET CARE Call COIT — 386-6701

MAC'S RUG AND UPHOLSTERY cleaners. I own and personally do all cleaning. 385-7479.

LARRY'S CARPET CLEANING, reasonable rates, prompt attention, free estimates. 477-8711 or 592-6131.

Cement Contractors

McCRACKEN CONSTRUCTION Patios and walks and retaining walls. 652-5541.

DAVIDSON CEMENT CONTRACtors specializing in patios, sidewalks, driveways, etc. Phone Larry, 386-1291.

Cleanup Services

PROMPT, EFFICIENT — yards, basements, hauling of debris. Complete Janitorial Service. Gutters cleaned. Call Larry, 477-8711 or 592-6131.

CRYSTAL CLEAN UP SERVICE. Basements, attics, compost, yards, and small moves. Satisfaction guaranteed, 24 hours a day. Phone Kerry, 384-2190.

PROMPT, EFFICIENT —yards, basements, hauling of debris. Complete Janitorial Service. Call Larry, 477-8711 or 592-6131.

NO CHARGE AND UP Two young responsible men have large truck. Basement, attics, composts, etc. Very reasonable. Bob's. 386-2451 anytime.

RELIABLE RESPONSIBLE PERson, specializing in grass cutting, compost removable, hedge trimming, garden cleanup. Call Murray, 478-8211.

DAVIES BROTHERS CLEAN UP service. Basements, attics, yards, etc. 642-3057.

DEPENDABLE CLEAN UP — yards, basements, garages, garbage, etc. Phone anytime, 384-8297.

BASEMENTS, YARDS, CLEANED up, hauled away. 2-yard dump. 479-6992.

BASEMENTS, YARDS, CLEANED up, hauled away. Also firewood. One-ton dump. 479-6992.

CALL MIKE'S FOR MOVING, CLEANUPS, HAULING. Good rates. 383-5579.

WE CLEAN COMPOSTS, YARDS, basements, also small demolitions. 384-4929 anytime.

MAN WITH PICKUP — SMALL cleanups, anytime, 388-6049.

Contractors

WHEATON CONSTRUCTION LTD. General Contractors Building Consultants 382-2159

ALRIGHT BUILDERS LTD. General contracting, 479-1160. Residential and commerical. Custom Built homes. Renovations and alterations, Drafting and Plan service. Engineering and Consulting.

CONTRACTOR, ALL KINDS OF carpentry work, carports, sundecks, rec rooms, altgrations and repairs. References. For free estimates call Mr. Goncalves 385-2265, after 6 p.m.

THOMAS CONSTRUCTION AND DESIGN Your renovations are our business. Free estimates. 385-0289.

L. DAVIDSON CONSTRUCTION Ltd. Additions, renovations, and custom built homes. Free estimates. Guaranteed workmanship. Phone Larry, 386-1291 anytime.

SO-LID Timber Housing, hand fitted log building, please feel free to call and discuss your ideas with no obligations 642-5043.

ADA CONSTRUCTION Complete renovation, remodelling, custom building. For free estimates call 478-5401. Financing or trade available.

GARDENING

jack beastall

Ways to Acquire Gardening Facts

There are many ways of acquiring information about home gardening, and the investment necessary varies with the method used.

The cheapest way is to impose on anyone who has some knowledge or experience. This method is free, but care must be taken to distinguish between knowlege and fast talk; too much imposition on a reliable source is resented.

The next is a membership in a horticultural group. This involves the investment of from $2-$20. The lower fees relate to local gardening clubs whose members have problems and questions similar to your own, and the top fees are those of international organizations with specialized or general objectives.

In this range of costs are newspapers and horticultural periodicals. Here again the greatest benefits at the lowest cost are found in local publications.

A source of information ignored by many gardeners is the public library and its related services. Local libraries have an abundance of books on all phases of gardening from simple how-to-do-it to profound tomes on scientific principles and modern research.

Since library service is included in proerty taxes, the gardener who fails to make full use of library facilities is not getting value for his dollars.

Another source of information is a gardening library of one's own. This can be of any size the budget will allow, from one good encyclopedia costing $20 to a collection of second-hand books bought for $3-$5 each. This information is always at hand when needed.

For high returns from a minimal investment nothing compares with local flower shows and horticultural exhibitions.

These are the display windows of the local gardening fraternity. Here we see the things our neighbors have produced under conditions similar to our own. Here we can ask questions from those who know and have problems similar to ours. We can see varieties which produce better than those we have always used. All this for 50 cents or $1.

September is show month in Victoria. In addition to those already staged, the ensuing weeks will include:—

Chrysanthemum and Dahlia Society show at Centennial United Church Hall, on David Street, Friday, Sept. 5, from 2 to 10 p.m., Saturday, 6th, noon to 9 p.m.;

Victoria Horticultural Society fall show at First United Church Hall, 932 Balmoral Rd., Friday Sept. 12, 2 to 10 p.m., Saturday, Sept 13, noon to 9 p.m.;

Gordon Head Garden Club, at Gordon Head Recreation Centre, 1844 Feltham Rd., Saturday Sept. 20, 2 to 9 p.m.;

Esquimalt Garden Club, Saturday, Sept. 20, at Esquimalt Recreation Centre, 527 Fraser Street, 2 to 4 p.m.

Hours can be spent at these shows gathering useful information. The micro-climates in Esquimalt gardens are quite different to those in Gordon Head gardens, and the varieties that do best are not all the same because of soil differences.

Those who top the prize lists are those who know how to co-operate with the season, whether it is advanced or retarded, how to time sowings for the best resulbs by a given date, and the varieties best suited to a given soil.

All it costs to earn from these people is an admission fee and an hour of spare time; surely a worth-while investment.

TV PROGRAM LISTINGS

EVENING

CBUT 2 Vancouver · KOMO—4 Seattle · KING—5 Seattle · CHEK—6 Victoria · KIRO—7 Seattle · CHAN 8 Vancouver · KCTS—9 Seattle · KSTW—11 Tacoma · KVOS—12 Bellingham

6 P.M.
2—Hourglass continued
4—News
5—News
6—Lawrence Welk
7—News
8—News
9—Zoom
11—That Girl
12—Merv Griffin; News

6:30 P.M.
2—Hourglass
4—News
5—News
6—News
7—Mike Douglas
8—News
9—Idea Thing
11—Love, American Style
12—CBS News

7 P.M.
2—Hourglass continued
4—To Tell the Truth
5—Truth or Consequences
6—Oral Roberts Special
7—Mike Douglas continued
8—The Montefuscos
9—Lilias Yoga
10—Shoestring Cooking
11—FBI
12—Oral Roberts Special

7:30 P.M.
2—Salty
4—Wide World of Animals
5—Let's Make a Deal
6—Roberts continued
7—Mike Douglas continued
8—Funny Farm
9—Interface
10—You and the Law
11—FBI continued
12—Roberts continued

8 P.M.
2—A Third Testament
4—Evel Knievel — Special
5—The Montefuscos
6—A Third Testament
7—Saturday Preview
8—Fay
9—Best of Evening at Pops
10—Struggle for Border
11—Ironside
12—Saturday Preview

8:30 P.M.
2—Testament continued
4—Special continued
5—Fay
6—Testament continued
7—The Watons
8—Streets of San Francisco
9—Pops continued
10—Struggle continued
11—Ironside continued
12—The Waltons

9 P.M.
2—Chico and the Man
4—Streets of San Francisco
5—Medical Story
6—Movie: Color Me Dead
7—Waltons continued
8—Streets continued
9—Hollywood TV Theatre
10—Outlook
11—Movie: Hong Kong Farewell
12—Waltons continued

9:30 P.M.
2—The Pallisers
4—Streets ocntinued
5—Medical Story continued
6—Movie continued
7—Staple Singers
8—Police Surgeon
9—TV Theatre continued
10—O tlook continued
11—Movie continued
12—Movie: Evel Knievel

10 P.M.
2—Pallisers continued
4—Harry O
5—Medical Story continued
6—Movie continued
7—Billy Graham Crusade
8—Jigsaw
9—TV Theatre continued
11—Movie continued
12—Movie continued

10:30 P.M.
2—Spotlight
4—Harry O continued
5—Medical Story continued
6—Movie continued
7—Billy Graham continued
8—Jigsaw continued
9—TV Theatre continued
11—News (10:50)
12—Movie continued

11 P.M.
2—News
4—News
5—News
6—News
7—News
8—News
11—Golden Harvest Hour
12—Movie continued; News

11:30 P.M.
2—News
4—Wide World special
5—Johnny Carson
6—News
7—Protectors
8—News
11—Wanted Dead or Alive
12—Movie: The Undefeated

12 MIDNIGHT
2—Movie: Both Sides of the Law
4—Special continued
5—Carson continued
6—Movie: Guess Who's Coming to Dinner?
7—Movie: Coroner Creek
8—Movie: Shakiest Gun in the West

12:30 A.M.
2—Movie continued
4—Special continued
5—Tomorrow (1:00)
6—Movie: Gilda (2:15)
7—Movie: They Got Me Covered (1:45)
8—Movie: Tell It To the Judge (2:10)
12—Movie continued

ALL TIMES ARE LOCAL

CHANNELS RESERVE RIGHT TO MAKE LAST-MINUTE CHANGES

EARLY FRIDAY

8 A.M.
4—A.M. America
5—Today
6—Canada A.M.
7—Cartoons
8—Canada A.M.
11—Porky Pig
12—Frisky Frolics

8:30 A.M.
4—A.M. America
5—Today
6—Daybreak
7—Captain Kangaroo
8—Romper Room
11—New Zoo Revue
12—Frisky Frolics

9 A.M.
4—News
5—Seattle Today
6—Party Game
7—News
8—Kareen's Yoga
11—Spin-Off
12—Spin-Off

9:30 A.M.
2—Summer Schools
4—Not For Women Only
5—Seattle Today
6—Pay Cards
7—News
8—Pay Cards
11—Price Is Right
12—Price Is Right

10 A.M.
2—Mon Ami; Giant
4—Bonanza
5—High Rollers
6—Mon Ami, Giant
7—Gambit
8—Consumer Prepare
11—Calendar; News
12—Gambit

10:30 A.M.
2—Mr. Dressup
4—Bonanza continued
5—Hollywood Squares
6—Mr. Dressup
7—Love of Life
8—Definition
11—News
12—Love of Life

11 A.M.
2—Sesame Street
4—Showoffs
5—Magnificent Marble Machine
6—Talk Back
7—Young and the Restless
8—Summertime
11—700 Club
12—Young and the Restless

11:30 A.M.
2—Sesame Street continued
4—Rhyme and Reason
5—Jackpot
6—Talk Back continued
7—Search for Tomorrow
8—Summertime continued
11—700 Club
12—Dinah Shore Show

12 NOON
2—Bob McLean Show
4—You Don't Say
5—Celebrity Sweepstakes
6—News; Ida Clarkson
7—News
8—News; It's Your Move
11—Beverly Hillbillies
12—Dinah continued

12:30 P.M.
2—Bob McLean continued
4—All My Children
5—Days of Our Lives
6—Ida Clarkson
7—As the World Turns
8—Movie: Caribbean (12:45)
School Days (12:45)
11—I Dream of Jeannie
12—Mike Douglas

1 P.M.
2—Generation
4—Ryan's Hope
5—Days of Our Lives continued
6—Hogan's Heroes
7—Guiding Light
8—Movie continued
11—Movie: Atomic City
12—Mike Douglas continued

1:30 P.M.
2—Ed Allen
4—Let's Make a Deal
5—Doctors
6—FBI
7—Edge of Night
8—Movie continued
11—Movie continued
12—Mike Douglas continued

2 P.M.
2—Flying Nun
4—$10,000 Pyramid
5—Another World
6—FBI continued
7—Match Game
8—Movie continued
11—Movie continued
12—Match Game

2:30 P.M.
2—Edge of Night
4—One Life to Live
5—Another World continued
6—Edge of Night
7—Tattletales
8—What's the Good Word
11—Cartoons (2:45)
12—Tattletales

3 P.M.
2—Juliette
4—General Hospital
5—Somerset
6—It's Your Move
7—Musical Chairs
8—He Knows, She Knows
11—Caspar-cartoon
12—Musical Chairs

3:30 P.M.
2—Take 30
4—Happy Days
5—Movie: Hunchback of Notre Dame
6—Take 30
7—Dinah
8—Another World
11—Flintstones
12—Dealer's Choice

4 P.M.
2—Family Court
4—Merv Griffin
5—Movie continued
6—Family Court
7—Dinah continued
8—Another World continued
9—Sesame Street
11—Mickey Mouse Club
12—Gilligan's Island (4:20)

4:30 P.M.
2—Forest Rangers
4—Griffin continued
5—Movie continued
6—Forest Rangers
7—Dinah continued
8—Brady Bunch
9—Sesame Street continued
11—Munsters
12—Merv Griffith (4:50)

5 P.M.
2—Flaxton Boys
4—Griffin continued
5—Movie continued
6—Flying Nun
7—News
8—Ironside
9—Mister Rogers
11—Leave It to Beaver
12—Merv Griffin continued

5:30 P.M.
2—Partridge Family
4—News
5—News
6—News
7—News
8—Ironside continued
9—Electric Company
11—Bewitched
12—Merv Griffin continued

ALL TIMES ARE LOCAL

CHANNELS RESERVE RIGHT TO MAKE LAST-MINUTE CHANGES

RADIO LOG

AM Stations — Victoria: CJVI, 900; CFAX, 1070; CKDA, 1220; Vancouver: CJOR, 600; CBU, 690; CKLG, 730; CKNW, 980; CKWX 1130; CHQM, 1320; CFUN, 1410; CJVB, 1470. Seattle: KIRO, 710; KOMO, 1000; KING, 1090. Bellingham: KARI, 550. Port Angeles: KONP, 1450.

FM Stations — Victoria: CFMS, 98.5. Vancouver: CKLG, 99.3; CHQM, 103.5; CBC, 105.7; CBUF, 97.7 (French—6 a.m. to 1 a.m.). Seattle: KIXI 95.7; KLSN, 96.5; KING, 98.1; KIRO, 100.7; KETO, 101.5. Tacoma: KTNT, 93.7; KLAY, 106. Edmonds: KBIQ, 105.3. Bellingham: KERI, 104.3.

Major Newscasts: CBC-FM, 4 p.m.; BBC News, Monday to Saturday: National news: CFAX, CKDA and CJVI, 8 a.m., 12 noon (noon report), 5:30 p.m. (news hour); Saturday and Sunday, 8 a.m., 12:30 p.m., 6 p.m. and 10 p.m.

Most stations broadcast news bulletins on the hour and on the half-hour at early morning and evening peak periods.

36 BUSINESS SERVICES and DIRECTORY

Contractors

NOVA CONSTRUCTION CO. INT. FINISHING — REMODELLING 656-6070 656-1881

DEU-RITE CONSTRUCTION finishing, renovations, special projects, cabinets, custom homes, patio, etc. 384-3323 or 478-6824.

FARMER CONSTRUCTION Design — Renovations 388-5121

T. AND C. BUILDERS LTD. Framing 385-5293 385-8587

REMODELLING, ALTERATIONS, fencing, and cement work. 478-8402.

Data Processing

THE JACOBS INSTRUMENT company performs Systems Analyses and Computer Programing, 384-0400.

36 BUSINESS SERVICES and DIRECTORY

Drain Service

WET BASEMENTS MADE DRY Drains replaced or cleaned. 652-5541.

WATER PROBLEMS Basements waterproofed forever by experts. All work unconditionally guaranteed. 384-4743.

M and M MAINTENANCE Complete sewer and drainage repairs, fully qualified, reasonable rates. 383-4724.

Draperies

SAVE YOUR DRAPES— Those shabby drapes can be brought back to life by the COIT experts. The best cleaning service available and that's guaranteed. Phone 386-6701 for free estimate. No obligation.

36 BUSINESS SERVICES and DIRECTORY

Draperies

Sears Custom-Made DRAPERIES Choose from our great fabric selection: Drapes PROFESSIONALLY MADE and INSTALLED IN YOUR HOME. CHARGE IT Phone 595-9111 NO OBLIGATION Simpsons-Sears Ltd.

HOURIGAN'S Floor Covering Specialists NOW SHOWING DRAPERIES PROMPT IN-HOME SERVICE 715 PANDORA AVE. 386-2401

Dressmaking

ANN'S DRESSMAKING, SPECIAlizing in alterations. 9-12 only please, 592-3323.

Drywall

DRYWALL RENOVATIONS, AND additions, 16 years experience 383-6862.

B. AND D. DRYWALL No job too big or small. For free estimates phone 479-7229, 479-6635.

Electrical Contractors

OLDER HOMES REWIRED — NO down payment. We finance through B.C. Hydro Plan. EDDY'S ELECTRIC— 385-7666

Excavating

BAYD'S BOBCAT SERVICE, EXcavation loading, levelling, etc. Contract or hourly. 478-4047.

ROBERTSON'S EXCAVATING 450 Case, landclearing, bull-dozing and backhoe. 595-8530.

ROBERTSON'S EXCAVATING 450 Case, landclearing, bull-dozing and backhoe. 595-8530.

36 BUSINESS SERVICES and DIRECTORY

Excavating

EXCAVATING, LAND CLEARing, road building, demolition, sand and gravel, equipment rentals. 24-hour service. Radio controlled. O.K. Trucking Co. Ltd. Dispatcher, 2720 Tuner, 382-6136 Bus. Office, 2840 Nanaimo, 386-3414

PEDERSEN EXCAVATING — backhoe work, septic tank and sewer installation. Contractor hourly. Free estimates, 479-5963.

Fencing

CEDAR FENCES, SCREENS, gates, repaired-replaced. Phone 477-9493.

FENCES BUILT OR REPAIRED, any style, reasonable rates, 382-2732, 478-1050.

Flooring and Sanding

M & M FLOOR Hardwood, Carpets and Linos COMPLETE FLOORING CENTRE 532 William St. 384-0343 NIGHTS: 386-3078 or 383-2581.

Gardening

ED'S TRACTOR SERVICE Rotovating, levelling, brush cutting. 479-2204.

TUDOR LAWN CARE Yearly, monthly, hourly 592-7575 386-2602

TREES PRUNED AND LIMBED, hedges and shrubs trimmed. 383-8363.

FRANK'S GENERAL GARDENing and pruning. 477-6661.

Gutter Cleaning and Repair

WOOD GUTTERS REJUVENATED Relined, cleaned or replaced, all work guaranteed. 652-5541.

GUTTER RENOVATION Our cleaning, waterproofing, and preservative treatment will prepare your gutters for the fall and winter season. Very reasonable, all work guaranteed. 477-4908.

Aluminum Gutters 5" CONTINUOUS in baked enamel B.C. ALUMINUM 479-3232

36 BUSINESS SERVICES and DIRECTORY

Gutter Cleaning and Repair

EAVES CLEANED REPAIRED or renewed, reasonable rates, 384-4743.

Handymen

ALLIED HOME SERVICES We can help you with anything you have in your home. Reasonable rates, guaranteed satisfaction on building or repairs. Roofing and gutters, any type of painting or carpentry work, wet basements made dry. Gardening or professional landscaping. We even have a handy cleanup service. Big or small call 384-4743.

WILL DO HOUSE PAINTING, carpentry, fencing, small electrical jobs, concreting and interior decorating. Call Harry, 479-3575, anytime.

STAN'S HOME REPAIRS. QUICK, clean, efficient. Phone 477-9493.

Hauling

2 MEN WITH TRUCK FOR light hauling and clean-ups. 652-2862.

QUICK SERVICE CLEAN UP basement, yards, garbage, Harvey, 479-7078. 384-8621.

CLEAN-UP AND HAULING, 2 yard dump. Victoria area. 479-6992.

QUICK SERVICE CLEAN UP basement, yards, garbage. Harvey, 479-778, 384-8621.

Home Improvements

FEATURE KITCHEN CENTRE 2610 Douglas 385-4921 QUALITY WITH ECONOMY!

RENOVATIONS AND REMOdelling, free estimates including design assistance. 598-4385.

GUTTERS CLEANED AND REpaired, free estimates. 598-6233.

Insulation

PACIFIC COAST INSULATION and Roofing Co., Ltd. 388-6941.

Landscaping

BEAUTIFUL GARDEN, FOR ALL types of landscaping, and maintenance, pruning, trimming, or new lawns. Call 384-9972.

SAANICH LANDSCAPING Complete landscaping and rock walls, lowest price. 479-6490.

36 BUSINESS SERVICES and DIRECTORY

Landscaping

BARKER LANDSCAPING LTD. —since 1940— Lawn specialists. Expert and considerate garden layout and shrub placement — sketches — ideas. Our expert stonemasons can build you anything in rock or slate — walls, patios, pools or pillars — etc. For a free competitive estimate, call 595 8323. Terms.

GARDEN CITY LANDSCAPING FREE ESTIMATES Rock walls, lawns, tree service, complete landscaping. All work guaranteed. Competitive prices, quality workmanship. No long waits. 595-2622 anytime.

BAYD CONTRACTING SERVICES —Free Landscaping Estimates— —Bob Cat Rental— —Hauling, Clean-up, etc.— —All Work Guaranteed— —478-4047—

BILL BAYLEY GARDEN CENTRE Free Landscaping Estimates 1610 Island Highway 478-8822

HARVEY'S LANDSCAPING AND Garden Service. Lawn specialist, design, lawn care, contract maintenance, commercial, residential. Fong 479-7078, 384-8621.

Masonry

RURAL STONE WORK, RETAINing walls, steps, etc. 642-5587.

TONY'S STONEWORY AND MAsonry. Call anytime 384-6587.

Moving

YOU HELP, LOWER RATES, small moving-cleanups. Anytime, 595-3019.

EAGLE MOVERS 383-0621 Appliances Delivery Specialists Contracts General (Res.) 478-7087

BISSONS MOVING AND STORage Ltd. Household, apartment and office moving. 384-6442.

CALL MIKE'S FOR MOVING, CLEANUPS, HAULING. Good rates. 383-5579.

Painters and Decorators

VICTORIA PAINTING AND SUNdeck coating, 24 hour service. 479-7323, 385-4646

Painters and Decorators

ISLAND DECORATORS Painters Paperhangers Spray Painters Plaster Repairs Convenient Time Payments 383-9059 Eves. 382-1479

CLARK AND PATTISON PAINTING CONTRACTORS LTD. Brush or spray. Paperhangers. Texture and vinyl work. Will do all or part of any job. Paint store, BAPCO, GENERAL and PRATT AND LAMBERT paints, and rentals of all painters' equipment. Terms if desired. Phone 384-0443, 760 Bay St.

STREAMLINE PAINTING AND DECORATING 385-4994 CALL DON FOR FREE ESTIMATE

BROTHERS PAINTING AND DECORATING Free appraisals, cost consultant. All types of painting. All types of repairs. Commercial, farm, residential. Lowest rates. Terms. Work guaranteed. 383-8112.

DOWSON PAINTING CONTRACTORS 385-6042 Residential, commercial, free appraisals, color consultant, low rates, work guaranteed.

B.M.B. PAINTING AND ROOFing Contractors. Residential and commercial. Free estimates, reasonable rates. 479-4547.

PAINTING AND DECORATING reasonable rates. Satisfaction guaranteed. Terms. 595-4905, 479-2473.

COMMERCIAL RESIDENTIAL painting, Nielsen's Painting, 598-2638.

PAINTING AND DECORATING. Reasonable rates. 383-4880, 386-2562.

KEN'S PAINTING 478-1276 days, 382-7572 evenings.

Plasterers

PLASTERING, STUCCOING, TEXturing old and new ceilings, repairs. Fred Blanchard and Sons. 656-4211.

COLEMAN PLASTERING LTD Quality and fair prices. Lathing, plastering, stucco. 598-3433.

STUCCOING, PLASTERING, ALterations, reasonable. 479-4779

Plumbing and Heating

Low Cost Plumbing Why Pay More Renovations our specialty Emergency calls our trade Any Hour 478-1610

Roofing and Siding

PARKER JOHNSTON LTD. 1855 BLANSHARD, 382 9181 "Roofing Victoria Since 1935"

H. AND R. CEDAR SHAKE roofing, free estimates, 656-3264.

Sewers

ROYAL OAK PUMPER SERVICE. 24-hour septic tank service. Reasonable rates. 477-6414, 595-0575.

Tailors

OAK BAY TAILORS Tailoring, alterations ladies and men Quality leather alterations. 1826 Oak Bay Ave. 598-4131

BRITISH CUSTOM TAILORS 1311 Blanshard 383-2632

Tree Service

CEDARDALE TREE SERVICE LTD. Large shade and ornamental trees scientifically pruned and sprayed. TREE REMOVALS. Stump chipper. (Rep.) Charles Cowle 385-9931

MOUNT VIEW TREE SERVICE Everything in trees. Big or small, we do them all. 479-3873.

TREES FELLED OR CUT, LOW, reasonable rates. Free estimates. 642-5045, anytime.

Upholstery

GRUBBY FURNITURE? Why put up with your couch and chairs looking so grimy? Coit can bring them back to life with their world famous upholstery cleaning. Call Coit, 386-6701, for free estimate — no obligation.

RAGGED BOAT TOPS BOAT OR car seats? Call Atwood Enterprises. 479-3412.

38 TRAVEL

REDWING TRAVEL "THE HAPPY HOLIDAY PEOPLE" All of us at Redwing from the office staff to the super fully trained escorts on our tours — CARE — yes, we care about YOUR HOLIDAY — come and see the people who care the most. REDWING TRAVEL 545-645 Fort St. 383-5311 382-5194

DO YOU UNDERSTAND A PROFit and loss statement balance sheet and other business terms? If not we can help with our Investment Seminar Cruise ... leaving November 14 for a week on the Mexican Riviera. Contact Hill Travel for full details at 2230 Oak Bay Ave. 598-3131.

BUS TRIP TO RENO WITH SIDE trips to Lake Tahoe, etc. Lots of extras including surprize night. Leaving on B.C. Hydro bus Sept. 13 returning Sept. 19. 8 seats available. For information phone 478-6179.

"THE BEST IN BUS TOURS" Please call for further information. CAPITAL TOURS 384-1432 VICTORIA

SRI CHINMOY CENTRE. FOR those seeking God realization through meditation. 592-6211. Free.

39 PERSONALS

LESSONS IN MODERN SQUARE dancing, beginning Oct. 1. Singles and couples welcome. Phone 385-2348 after 5.

YOUNG MAN, 27, WISHES TO meet girls, 20-28 for outings, etc. Object companionship. Victoria Press Box 432.

39 PERSONALS

GENTLEMAN LOOKING FOR lady, 18-50 years of age, any colour, any race of origin. Good cook and housekeeper, neat and tidy in her clothes, no slacks worn. Skirts and dresses please. No children please, non-smoker and non-drinker. I own my own home here. Object matrimony, if suited. Ladies please let's hear from you. I have never been married. Mr. Dean Peterson, 9613-14th St., Dawson Creek, B.C. 384-9848.

VERSATILE MANAGEMENT couple desire position. Experienced in management of mobile home park, convenience store and campground, many other capabilities. Will consider leasing, managing or possible buying small establishment. P.O. Box 233, Golden, B.C.

AL, BUTTONS: WE NEED YOU home. Urgent. Charlane, "Lar," VA1.

40 BUSINESS PERSONALS

DIVORCE You Don't Have To Be Separated 3 years to Get Divorced! 1. No money down — mos. pmnts. 2. Includes lawyer's fees. 3. Your divorce can begin now. For information and FREE COPY of Canada Divorce Act Call LUXFORD CREDIT CORP. Victoria Office 210-620 View St. 383-6724 Vancouver Office, 687-2835

"ARTIST" With great recording contract looking for lyrics and-or songs for upcoming album. "Uplifting and positive" in nature and basically for general public! Also, songs and-or lyrics for group meetings advanced lectures and public lectures. Please send material or contact for more information: Edwin Coppard, 2976 East 8th Ave., Vancouver 12, B.C., Canada. 604-255-6014.

GIRLS' GYMNASTICS Open House Saturday, September 6, 1975, 1 p.m. 'til 3 p.m., 715 Johnson St. Come and see our gymnastics workshop and register your girl at the same time. Call Marta, 477-5981.

FASTER THAN A SPEEDING bullet, more powerful than a loco Voter, able to leap over tall building blocks, with a single bound. Look! Out in the yard — It's absurd! It's so plain! Yes, it's Skaalrud, coming to fix our washer. Dave Skaalrud, 385-2232, also dryers and ranges.

"SWINGING TIMES" — CANAda's Official Swingers Publication. 44 Action-packed pages of frank personal contacts! Gals! Guys! Couples! Wanting to contact you! Price $3. Write: ROUTLEY PUBLISHING, Dept. 124, Box 37, White Rock, B.C. V4B 4Z7.

DANCE ART'S CO-OP, COMPREhensive lessons in Contemporary Modern ballet, jazz and jazz ballet, Afrocuban, Repetory class. Beginners, adult to semi-professional levels. For registration and information call 385-5229.

BROCHURES AND SALES AIDS designed and written, product releases prepared, logos and letterheads created, industrial and commercial photography. Cordova Bay Crafts. 658-1148.

ESCORT SERVICES OF VICtoria. Female and male escorts and hostesses choosen on integrity, intelligence and personal appearance, 385-3500.

ALCOHOLICS ANONYMOUS Drinking problem? Want to quit? Phone 383-0415; P.P. Box 1, Central Office, 1005 View St. Phone 383-7744, 9:30 to 5.

JUNK CARS HAULED, FROM residential property, $7. Capital Regional Board. Project SAM. 478-7811.

LONELY? FIND A COMPATIBLE companion through Emily Quest, write P.O. Box 5220 Victoria.

VICTORIA HYPNOSIS CENTRE 101-645 Fort St. 388-9722.

SCRAP CARS HAULED 478-9571

42 EDUCATION

Private or Small Group Instruction Elementary School Children Professional teacher with 15 years of teaching experience will provide that extra help in your home or his. All subject areas. Phone 595-1375 after 5 p.m.

AVRIL JOHNS SCHOOL OF BALLET Recommencing Sept. 8, classes in Cadboro Bay, View Royal, Cedar Hill and Carey Road. Children, teens, young men and women, beginners to advanced. For information and registration call 598-6179, weekdays 9 a.m. - 11 a.m. or 8 p.m. - 9 p.m.

ALTERNATIVE! A CHRISTIAN Day School prepares children for Christian living. Grades 1-7. Inquiries: The Principal, Saanich Christian School, 661 Agnes Street, 479-1555, Res. 384-7404.

HERMANAS HIGH SCHOOL A new concept in education, commencing our second year on September 10. For information phone Miss Debra Chalmers, 592-9486.

PLAYTIME PRE-SCHOOL, 550 Obed Ave. Opening morning and afternoon program. 3, 4, 5 year olds. 478-2663, 592-7154.

TUTORING PROFESSIONAL help by experienced teacher, French, Math, new and old methods. 598-2331.

A FEW OPENINGS LEFT FOR Sept. Forest Glen kindergarten and playschool. 5370 Lochside Dr. 658-8673.

SAXE POINT DAY CARE, 477 Joffre, Esquimalt, 385-0660. Several openings for September 7:30-5:30. Qualified teachers.

FALL DECOUPAGE CLASSES starting Sept. 18. Craft Corner 385-6021 or 382-4546.

FALL POTTERY CLASSES begin soon. Davie Street Pottery. Call for information, 598-3903.

ART CLASSES YOUNG AND older, oils, pastels, acrylics, landscapes, portraits. 383-2101.

TUDORING BY EXPERIENCED teacher, math and psychics. 595-3762.

43 DANCING

HIGHLAND DANCING LESSONS given by qualified teacher for beginners and advanced students age 3 years and over. Call Miss McDougall at 479-7744 after 6 p.m.

JANICE TOOBY DANCE STUDIO. Tap, beginners ballet. Royal Oak Hall beginning Sept. 9. 658-5491.

60 FUEL

FINEST ALDER WOOD, DELIVered — Split — Piled. Free quantity kindling. Cheques accepted. Free removal unwanted items. 658-5832.

WEST COAST FIREWOOD Wanted. Advance and immediate orders for alder firewood, split and delivered. Cedar kindlings and sacking also provided. 479-5295.

SEASONED, MIXED FIREWOOD, $20 per load. Delivered. 642-5397.

63 TIMBER

WANTED TIMBER FELLED, BUCKED or STANDING Fir, Cedar or Hemlock TOP PRICES PAID Ideal Sawmill Ltd. 385-0411

WANTED: TIMBER STANDING or felled. Top prices paid. 388-5704.

WANTED: CEDAR BLOCKS OR logs for shakes, 477-4674.

65 BUILDING SUPPLIES

MOORE WHITTINGTON LUMBER LTD. 2614 BRIDGE ST. 386-1331

DOORS Victoria's door headquarters. All types — entrance, pre-hung, pocket door frames. Some seconds and inventory clearance items at low prices.

Victoria's only complete: SASH, DOOR and MILLWORK MANUFACTURING PLANT.

CEDAR SHAKES AND SHINGLES Buy direct from mill. Certified. Delivered. Phone mill 642-5425 anytime or 592-2100 between 5 and 7.

65 BUILDING SUPPLIES

Cubbon on Cook

AUGUST CLEAN-UP SALE

1x4 Cedar Fencing Shorts	.06 LF
½x6 Basketweave 10 ft.	.10 LF
1x6 RGH Cedar Shorts	.10 LF
1x6 Sable Cedar Shorts	.28 LF
1x6 Clear Cedar Suana Shorts	.36 LF
4x4 RGH Cedar Fence Posts	.30 LF
1x6 Ranch Panel Shorts	.12 LF
Teak Bookmatch Panels	12.99 ea.
Rustic Cherry Panels 5 only	7.99 ea.
Embossed Harvest Panels	5.99 ea.
4x8-¼ Sanded Degrade	12.99 ea.
4x4 White ceiling panels	2.79 ea.
Prehung doors from	19.89 ea.
Reject Bi-Fold panels	3.39 ea.
Fence Stain — Gallon	4.79 ea.
Moulding Shorts	.04 LF
Gyproc — 4x8x⅜	2.69 ea.
Arborite — 11 Colours from	12.99 ea.
Door Plant — Ons Discount at 50% off	
Windsor Rosewood Panel	5.99
80 lb. Cement	2.39
Oregon Trail Charcoal panels	9.99
Aluminum Storm doors stock	54.99
1x6 Spruce Shelving	.22 LF
26x76 GRN Fibreglass Panels	4.79 ea.

WE CUT GLASS
1720 Cook CHARGEX 384-8181
Your Plans are Possible with Our Prices

IMPERIAL BUILDING MATERIALS LTD.
The Builder's Supply House

KITCHEN CABINETS by CITATION and MERIT
SPECIAL CONTRACTOR DISCOUNTS in Effect now!

Call for a FREE Estimate with absolutely no obligation.

CITATION VANITIES 24", 30" and 36" at SPECIAL LOW PRICES

Master Charge — Chargex
2955 DOUGLAS ST.
386-1401
Member of Victoria HUDAC
Formerly Victoria Home Builders

STEWART & HUDSON
BUILDING SUPPLY CENTRE

CORRUGATED P.V.C. ROOFING
Yellow, green, clear and white 6'—$2.39, 8'—$2.99, 10'—$3.99, 12'—$4.79

GREEN VINPL COATED CHAIN LINK FENCING
36"—$29.88, 42"—$34.88, 48"—$39.88 $39.88. All 50' rolls.

PREFINISHED COTTAGE MAHOGANY PANELLING
$3.99 per 4'x8' sheet

CEDAR COMPOST BOX
Pre-cut and ready to assemble. Approx. size 48"x72"x36"
$13.88

CONCRETE BLOCK INCINERATOR
No mortar needed — just place in position
$14.88

CEDAR PICNIC TABLES
Pre-cut and ready to assemble 72"x29".
$22.95

BUDGET PLANS—CHARGEX
Open Mon.-Sat. 7:30-5:30
400 Gorge Rd. E. 386-3211
STEWART & HUDSON LTD.

HOME BUILDING SUPPLIES

SPECIAL QUANTITY DISCOUNTS ON VOLUME ORDERS

Lumber Plywood Gyroc Insulation Nail's Timber's Door's Stucco Wire Decking

GYROC SPECIAL	
4x8-⅜	$ 2.62
PLYWOOD SPECIAL	
4x8-⅜ Good 1 side	$ 9.25
4x8-¾ Sanded "D"	$10.95
4x8-⅜ Sanded "D"	$ 7.85
4x8-¼ Sanded "D"	$ 6.25
Stucco Wire 16-16 per roll	$26.95
2¼ and 3¼ CW nails	$15.95

DELIVERIES made ANYWHERE on VANCOUVER ISLAND. Before you buy COMPARE OUR PRICES. For QUALITY, SERVICE and GUARANTEED SAVINGS, phone

HOME LUMBER and BUILDING SUPPLY
470 ARDERSIER RD.
386-3374 — 385-8711

Lumberworld

OLYMPIC STAIN — before you paint consider staining — transparent or solid colours — 66 colours to choose from — Buy 4 gallons before September 8 and Lumberworld will give you one FREE.

ASPENITE 4 x 8 7-16" panels — for exterior sheathing, interior walls, fences, carports, floors. Central Mortgage and Housing approved. Great Value sheet $5.95

ZONOLITE Loose-fill Insulation — save on fuel this winter by insulating the attic or adding to the insulation already there. Save on fuel bills. Per bag $2.45

Lumberworld
3955 Quadra St.
479-7151
Open Six days a week
7:30 to 5:30

CAPITAL IRON & METALS LTD.

—Small angle bars, Channel
—Reinforcing Rods
—Steel and Pipe
—Aluminum Stock
—Anchor Chain

IN THE "YARD" AT CAPITAL IRON AND METALS LTD.
1832 STORE ST.
VICTORIA, B.C.
385-9703

SAANICH LUMBER YARDS
3041 Douglas St. 385-2486
Night Phone 479-1423

Materials for 12'x20' garage (roof extra)	$290.00
Sabot kit (sailing)	$ 47.00
8'x10' Greenhouse	$205.00
Pram Dinghy kit	$ 37.00
Work Bench materials	$ 10.00
Compost Box, 4'x6'	$ 10.00
Garden Sheds, 6'x7'6"	$141.00

SLIDING GLASS DOOR, ALUMINUM storm door, near new. 652-2507.

CEDAR
All dimensions. Hidden Valley Sawmill. Open weekends. 743-2830.

DEMOLITION SALE. 1122 AND 1124 Johnson St. Monday only.

11 SHEETS OF ⅜ TEAK PLYWOOD. Phone 479-8027.

SELL IT FAST THROUGH CLASSIFIED DIAL 386-2121

70 MUSICAL INSTRUMENTS

YAMAHA MUSIC CENTRES

IT'S HERE NOW
TOTAL PRICE $849

Loaded with Features
—2 Keyboards
—13 pedals
—Automatic Rhythm

PURCHASE INCLUDES:
—Introductory organ course
—Bench
—Delivery
—2 Year Warranty
—Free Headphones
—Music and Manuals

Too Good to be True?
Become a Believer!

See the Yamaha B2R Organ Today
No Down Payment
Terms as low as $32 per month.

THE BAY	384-9131
MAYFAIR	386-6339
DUNCAN	746-6821
NANAIMO	758-1151

James Piano and Organ Ltd.

HAMMOND

BACK TO LESSON SPECIALS
THOMAS — A-1 — great starter, only $549

HAMMOND — VS — 300 c-w auto. rhythm, 2 keyboards, 13 pedals. Only $1095

JUST RECEIVED SHIPMENT OF BRAND NEW
:SOUNDERS:
See our all new 9500 series priced to suit any budget.

REGISTER NOW FOR INSTRUCTION AT ALL LEVELS.

Shop with us for convenience and comfort at
STUDIOS AT HAMMOND ORGAN
3400 DOUGLAS ST.
and
Harewood Plaza, Nanaimo
388-9177

School Band Rentals

ATTENTION TEACHERS AND STUDENTS
Whether you're looking for brass, wind or percussion instruments, Pamus will give you the best deals in town.

Up to 40% discount on cash purchases.

RENTAL PURCHASE OPTION
Inquire on how your rental credit applies to the purchase of the instrument plus a 30% discount on the balance.

PAMUS
MUSICAL INSTRUMENTS
"Where Good Music Begins"
1108 Blanshard St. 386-8475

School Band Instruments

We carry the largest stock of rentals on Vancouver Island. We also service what we rent or sell.

NELSON'S MUSIC CENTRE
1315 GOVT. 385-9728

BACK TO SCHOOL BARGAINS

NEW, TOP QUALITY, student instruments at special savings.

DEFORD No. 1 flutes	$141.25
EVETTE No. B10 clarinets	$148.50
KING 605 Trombones	$180.90
CONN 50 M alto saxs	$340.00

The above reflect current CASH SCHOOL BAND PRICES.

TRADE-INS, CHARGEX and TERMS AVAILABLE AT SLIGHTLY HIGHER PRICES. Many other instruments both new and reconditioned at similar savings.

PAMUS
MUSICAL INSTRUMENTS LTD.
1108 Blanshard St. 386-8475

BALDWIN
"KNOWN FOR TONE"

PIANOS — FROM $1625
ORGANS FROM $995
(10 FREE LESSONS)
UNLIMITED PROFESSIONAL INSTRUCTION GUARANTEED WITH YOUR PURCHASE

Bernie Porter Music
725 CALEDONIA
382-9542
DRIVE-IN PARK FREE

HALL FAIRFIELD MUSIC
728 Fort 385-3307

RENTALS
Sales
REPAIRS
Lessons
Open Till 9 p.m. Fridays

SOUND SOURCE
LESSON STUDIOS, REPAIRS
723 JOHNSON 386-7704

KOHLER AND CAMPBELL upright piano. $500 for quick sale. Phone 658-1197.

BABY GRAND
Ivors and Pond, princess grand, as new, private. 382-2222.

FENDER BANDMASTER, AMP and bottom. Mint condition, black face $450. 382-9826.

STEINBERG B+FLAT CLARINET, hardly used, excellent condition. 479-6989.

1968 FENDER TELECASTER with Bigsby Tremelo. 2-month-old Morley Power Way-Fuzz. 592-6034.

BOOSEY AND HAWKES, TRUMPET, excellent for school band, $60. 477-5857.

KING LIBERTY TRUMPET, good condition, $175. New $350. Phone 592-4471.

TWO 15" ELECTROVOICE speakers in Devong cabinet, $250 or best offer. 386-0023.

PIANO TUNING AND REPAIRS. D. MacKay, 386-0023, after 5.

PIANO TUNER
Repairs Stan Ferreira 477-4226

CONN SLIDE TROMBONE AND case. $325, phone 385-7046.

"INSTA" ELECTRIC PIANO, $435. 592-6143.

ALTO AND TENOR SAXOPHONE. Good quality for price. 598-4013.

PIANO TUNER — CRAFTSMAN. Norman Duckworth. 595-5251.

OLDS SINGLE F HORN. $300 OR best offer after 6:00. 382-2935.

70 MUSICAL INSTRUMENTS

EATON'S
Specialists in
HAMMOND ORGANS
for over 20 years

New models from $599.00 to $10,955.00

4 Teachers Available

Use your Eaton Account

Main Floor Eaton's
Home Furnishings Building

KIMBALL
The most comprehensive and up-to-date lines of Electronic Organs.
Paragon Music Ltd.
Kimball-Gulbransen Organs
HILLSIDE MALL 595-1775

MEET LARRY BAGULEY, TORONTO ORGANIST IN OUR STORE NEXT MONDAY, SEPTEMBER 8. 10 A.M.-12 NOON, 2 P.M.-4 P.M.
REGINALD STONE ORGAN STUDIO
1517 QUADRA 383-0239

RANDALL 100-WATT BASS HEAD, $395. Strat and Les Paul guitars. Good stock of amplifiers and acoustic guitars.
SOFT SOUNDS
2031 Oak Bay Ave. 598-1524

COLLECTORS ITEM, LESAGE Player Piano, (1920), completely rebuilt and refinished. Light brown mahogany, electric or foot power, $2,000, delivery included. Call 382-3516 (Victoria), or 758-9944 (Nanaimo).

RENT TO OWN
Pianos and Organs
GLEESON MUSIC
707 FORT 388-9632

House of Keyboards
FEATURES
a new Lesage piano and bench attractively priced at $1295.
777 FORT ST. 388-5222

USED HAMMOND M-3 ORGAN and bench — nice for home or church — one only — $1295.
SCOTT PIANO AND ORGAN
612 FORT 386-2434

WANTED TO RENT, BORROW or buy older cottage-style piano, in good condition, good care will be given. Phone 652-5702 evenings.

KARN UPRIGHT PIANO, EXcellent condition, $700. Guthrie, Gillespie Road, 642-5932.

VIOLA, GEORG ADAM VOIT, made 1800, $2,500 with case. 477-2517.

KAWAI GRAND PIANO, BEAUTIful tone, art walnut finish. 383-0640 after 6 p.m.

BOOSEY AND HAWKES B. FLAT clarinet, excellent condition. $125. 598-1295.

GUILD BLUESBIRD. SACRIFICE, $300. 477-2486.

71 MUSIC TEACHERS

ENROLL NOW
FOR BEST CHOICE OF APPOINTMENT TIMES
Bernie Porter Music
TEACHING VICTORIANS CONTINUOUSLY ON THE INSTRUMENT OF THEIR CHOICE FOR 24 Years.
382-9542

Gregg Bowman Drum Studio
Private Instruction Using The Most Modern Techniques, Specialist In Rock, Cross-Over Sticking And Speed Development.
No. 1-2440 Foul Bay Rd. Ph. 595-0403 6 to 8 p.m.

VANCOUVER ISLAND'S FIRST music lab for organ. Enroll now for this exciting new method of teaching. Learn to play beyond your wildest expectations. Only at Scott Piano and Organ. Call Mike McCartney or come in now for the September happening.
SCOTT PIANO AND ORGAN
612 FORT 386-2434

ACCORDION LESSONS
All levels preparations for local music festival or international competition. Quality accordions rented to beginners $6 a month. Phone any time Tempo Trend Studios 420 Burnsiide East. Member of Northwest Accordion Teachers Association. 384-2111.

ROYAL OAK STUDIO OF MUSIC Piano, theory, beginners to advanced. Also offering classes in kindergarten piano. Mrs. W. Maggiora, A.R.C.T., R.M.T., 479-5090.

GUITAR LESSONS
Classic folk, or Rock, quality guitars rented to students $5 per month phone Tempo Trend Studios 384-2111.

EXPERIENCED PIANO TEACHer with ARCT degree. Colwood-View Royal-Gorge areas. To arrange lessons please call 385-4168, 479-2739.

CADBORO BAY MUSIC STUDIO MRS. C. RUMMEL, A.R.C.T., A.T.C.L., R.M.T. Piano lessons beginners to diploma level. Specializing in theory all grades. 477-3650.

CARLA H. LEVINSON, M. A., A.R.C.T., R.M.T., teacher of singing is now accepting students for 1975-76 season, 598-1727.

WILL TEACH FLUTE, PRELIMInary, Grade I and II theory. 383-3793.

MUSIC TEACHER IN GORDON Head area, phone Jim Anderson, 477-6439.

PIANO, ORGAN, DRUMS AND flute lessons. 384-2111.

PIANO LESSONS, MY HOME, beginners to grade 5. 477-1545.

GUITAR LESSONS, CLASSICAL and folk. Call 592-4253

77 MOTORCYCLES

SACRIFICE
Chopper Honda 750, completely rebuilt motor, plus over $1500 worth of factory chopper parts. Valued at $3200. Will sell for $2400 or best offer this week. 385-6415.

POWERTOWN M.C.
Tuning and service to all makes.
WORK GUARANTEED
384-1249
614 Grenville

THIS WEEK'S SPECIAL
INDIAN MSA mini
Reg. $479 NOW $439
KEN PRASING EQUIPMENT
478-9313 800 Goldstream
MCD 1

POWERFUL 1967 HARLEY 88 CU. in. For immediate sale. No reasonable offer refused. Only 2,000 miles on new motor. Must be seen, 91 Lurline.

MUST SELL 1971 BSA 750, stock, 7100 original miles, helmet and extras. $1125. Offers. Or trade for pickup worth same. Call 478-7355.

1968 HONDA CB 350. NEW PIStons, cam and rockers, bored and planed head, valves ground, new battery, $575 or best offer. 386-9315.

MONTESA—BULTACO
VICTORIA MOTORCYCLE SALES
592 Ledsham Rd. 478-1123
DL 4139

CHOPPED 305 HONDA, PERfect shape, excellent running condition. Must be seen to be appreciated, $850 or offers. 598-7747.

175 CC 73 STREET HONDA, EXcellent condition, with gloves and helmet, $850. 656-5432 between 8 a.m. - 3 p.m.

BRAND NEW WINDSHIELD, 2 fibreglass saddle bags, one seat, 2 helmets and gloves, offers. 477-3910.

TRIUMPH BONNEVILLE 650, 3,600 miles. Carefully maintained, as new. John 598-6363.

1971 BSA 650CC, GOOD CONDItion, new tires, $700 or best offer. Call Cathy 598-6193.

HARLEY DAVIDSON TRIKE. Must sell this week, $600 or nearest cash offer. 388-9288.

TRIALS, BOUGHT CAR MUST sell 73 Bultaco Sherpa T 350 sacrifice $700 after 8 p.m. 652-3219.

'72 750 KAWASAKI. PERFECT condition. Sacrifice for cash. $1000 firm. 477-1297.

'73 SUZUKI 500, WINDSHIELD, sissy bar, 4,600 miles, excellent condition. $800. 479-3219.

MUST SELL 1973 KAWASAKI 900 immaculate condition, flat bars, leaders Duncan. 748-8543.

77 MOTORCYCLES

SALE - SALE - SALE
ON
USED TRAIL BIKES

74 BULTACO 250 cc T.	Was $1095	NOW $995
74 BULTACO 250 cc Alpina	Was $1095	NOW $949
74 BULTACO 250 cc Matador	Was $1065	NOW $899
73 SUZUKI 250 cc Enduro	Was $750	NOW $649
74 YAMAHA 125 cc Y.Z.	Was $849	NOW $749
74 YAMAHA 125 cc M.X.	Was $795	NOW $699
73 GREEVES 175 cc Pathfinder	Was $675	NOW $579
74 YAMAHA 100 cc M.X.	Was $695	NOW $599
74 HONDA 125 cc C.R.	Was $795	NOW $699
73 WASSEL 125 cc Trials	Was $675	NOW $579
73 YAMAHA 125 cc M.X.	Was $595	NOW $499
73 YAMAHA 80 cc Min.	Was $349	NOW $299

MULLINS MARINE SALES LTD.
382-1928 382-4515
925 Yates St.
D.L. 10286

YAMAHA OF SURREY
"Largest Variety"
1975 TX 650s
1975 MX400
1975 TY250
1975 YZ125

USED BIKES

1975 YZ360	$1,249
1975 DT100	$699
1972 R5—350	$525

10825-148 St. 588-5656
D260

HONDA CAN-AM
$Nave now on New and Used Machines from 50 cc to 1000 cc.

COLWOOD HONDA
Div. Mullins Marine
2781 Millstream 478-8831
Left off hwy. at Western Speedway
Dealer Licence Number D-114

FREDERICK MOTORCYCLE SALES
SUZUKI — BMW
Repairs — Service To All Makes
616 Queens D.L. 3682 383-0823

1972 HONDA CB 350, REBUILT engine, mechanically perfect, $600. 592-4577 anytime.

1971 HONDA CB 350, FINE CONdition, very clean, $500. 385-2710 or 385-0035.

BROOKLANDS MOTORCYCLES
Harley-Davidson — Honda
837 Fort D.L. 3814 383-5926

2 PEUGEOT 10-SPEED BICYcles, $80 each, good condition. 595-5556.

1942 HARLEY 45, FULLY chopped, first prize winner. 658-5826 after 5 o'clock.

1974 KAWASAKI 900, 3400 MILES hooker headers, absolutely mint, financing available $2,600. 592-1723.

1972 KAWASAKI 100. A-1 CONDItion, only 267 miles. After 5, 478-3328.

1973 YAMAHA 100 ENDURO equipped for street or trails, mileage 1,720. $375. 656-5486.

'73 BONNEVILLE, 800 MILES. $1100. 658-8102.

NEW YAMAHA 250 TRIALS. 652-1658.

72 SUZUKI 400CC ENDURO, LIKE new. 5600 miles. Must sell. $750. 384-8494.

1974 YAMAHA 100CC ENDURO, good condition. Must sell. Offers. 479-4840.

MODIFIED 1973 HONDA 750, EXtremely fast and reliable. Offers to $1,800. Call 477-5946, 5-8:30 p.m.

HONDA ELSINORE, 125, NEW shocks and many trick parts. Asking $750. 477-4846.

1972 750 KAWASAKI, EXcellent condition, custom parts. Best offer. 477-8742.

1975 1000 HARLEY SPORTSTER, immaculate, 2700 miles, extras. 383-1267, 477-8276.

72 SUZUKI 250 RECENTLY REbuilt. Best reasonable offer. 478-7733.

ONLY 7,000 MILES
1972 Honda 175 in premium condition. Call 382-5000 after 6 p.m.

'72 SUZUKI 90, 2,000 MILES, offers to $400. 652-3157.

650 YAMAHA — 1971
592-1997

1972 SUZUKI 90 TRAIL, $375. 385-9848.

750 NORTON COMMANDO. 479-4676.

1974 125 YAM MX VERY GOOD condition. Price $750. 658-8116.

'72 HARLEY DAVIDSON ELECtra Glide, $3600. 386-1551.

'72 KAWASAKI, 350, EXCELLENT condition, $650, 479-4738 evenings.

1972 YAMAHA 360, 4,00 MILES, $700. 595-7474, after 6 p.m.

'72 350 YAMAHA R5. GOOD CONdition. $600 or best offer. 384-6339.

FOR SALE 1975 YAMAHA 250 ENduro. $1,000. 746-7001 Duncan.

YAMAHA 250 ENDURO 72, BEST offer. 478-4976.

HARLEY 45 SEMI CHOPPED, highest offer over $1500. 595-0918.

78 BICYCLES

Russ Hay On Government
2542 GOVERNMENT ST.
RALEIGH SALE

10 speeds	$99.88
5 speeds men's only	$89.88
3 speeds men's only	$75.88

PEUGEOT 10-SPEED SALE

Sport	$129.88
Trophee De France	$144.88
Gent's Caravan	$159.88
Ladies Caravelle	$159.88

OPEN
Mon.-Sat. 8:30-5:30. Fri. 'til 9
Mastercharge Chargex

"BIKE — SALE"
CLEARANCE on all remaining stock of 3-5-10-speeds
At
MULLINS MARINE SALES LTD.
382-1928 382-4515
925 Yates St.

ROYAL OAK SPORTING GOODS
4450 West Saanich Rd.
479-4232
Back to school bikes, great selection of new and used bikes and accessories. 1-3-5-10 speeds. 90-day free servicing on new bikes. Complete repair servicing.

BACK TO SCHOOL BY PEDAL. Yamaha Moto-bike, won in contest. Unused. 479-2246.

TWO 14" BICYCLES, LIKE NEW, one boy's, one girl's, $40. 656-4945.

OLD HERCULES LADIES' 3-speed, $35. Phone 598-2539.

BOY'S LARGE 10-SPEED. $38. 598-6618 after 5 p.m.

MINI BIKE FRAME WITHOUT engine. 595-4662, 1420 Denman.

GIRLS MUSTANG BIKE EXcellent condition. 478-3548.

80 BOATS and MARINE

SAN JUAN
Fantastic racing and cruising boat, mint condition with 6-horse power Chrysler outboard, purchased new in June. Moving to Vancouver unable to secure moorage. Reasonable firm price, $13,400, phone 592-0035.

QUICK SALE! 20' GLEN-L, Volvo inboard-outboard, good condition. Asking $3,500. Phone 385-8007

1975 20 HORSEPOWER MERCURY engine and 14' Smokercraft $1400. 477-4424.

SEARS BOAT TRAILER FOR UP to 13' 800 lb. capacity, will trade for trailer to 16' or sell. 595-7835.

16' REINELL 115 MERC., FULL top, 1200 lb. trailer. 383-7071.

20 H.P. JOHNSON OUTBOARD, good condition. $600. 595-4451.

80 BOATS and MARINE

MERCURY MARINE

SPECIALS

FIBERFORM

16' COLUMBIA
—50 h.p. Mercury elec. Long
—1200 lb. Road Runner Trailer
—Built-in 15 gal. tank
—Full camper cover
1 Only
$4295

24' BAJA
—188 MerCruiser
—Sliding glass bulkhead
—Standup head
—Flush Cockpit
$14,500

BELL BOY

2220 OVERNIGHTER
—188 MerCruiser
—Full galley
—Enclosed head
—Standup Camper Cover
—Built-in fish tanks
$11,995

385-1457
MERCURY MARINE
800 Cloverdale
Open Friday nights till 9

NEWMAN'S MOBILE MARINE SERVICE
Repairs to Johnson, Mercury, Evinrude, inboard-outboard, outboard.
Complete Marine rebuilders Jacuzzi stern drive, Universal, Merc Cruiser. Phone day or night, 656-6263.

36' GRAND BANKS
Hull No. 244 — Reported Excellent — Save $20,000 on list price — twin diesel, diesel generator, twin sounders, winch, electric boom, built in stereo, refrigeration and deep freeze, carpeted throughout, plus many extras. Safe, seaworthy cruising vessel with 1,000 mile capability. 386-1381 or 598-1470.

Bob Whyte Marine
SALES AND SERVICE
Dealers for
TANZER—CLIPPER SAILBOATS
CAMPION—DOUBLE EAGLE
LUND POWERBOATS
JOHNSON—OMC
2266 Harbour 656-6421

20' CABIN CRUISER, LAPstrake construction, good condition. 115 h.p. Volvo I.O. Only 20 hours. Two bunks and head in cabin. Depth sounder and downrigger included, convertible enclosed stern. Moorage paid Canoe Cove until June. Car parking space may be transferable. Asking $5000. 477-9459.

18' BELLBOY ALL FIBERGLASS forward cabin with head, sink, new curtains, and cushions, full canvas back in good condition, new carpet and upholstered seats throughout. Powered by 1972 Merc 500, in excellent condition. Moorage paid to March '76. Offers to $4,000. 383-4579.

C AND C 25, NEW 1974, FULLY equipped, including main, 150 per cent, 120 per cent jibs, 15 h.p. electric start. First class deck hardware, teak interior with cool fireplace, depth sounder, bulk head compass. Too many extras to list. Below replacement at $16,900 firm. 478-7573.

ALMOST
26' Monk semi displacement, rebuilt gray marine, Vee Drive, new convertible enclosed stern, interior laid out and partly finished. $5,000. 3670 Elliston (off Tattersall). 383-7542.

1974 REINELL 21', 188 H.P. MERcruiser, boat house kept. S.W.C. with heater winterized, 340 hours. Many extras, condition as new, $9,600. Boat house, $2000. Call Salt Spring Island, 537-9202 or leave message. 595-0331.

CANOE COVE YACHT SALES
Sidney, B.C.
656-5711 656-3915

38' C LICENCE CUMMINS DIEsel, 4 cylinder, deep sounder, two compass, live tanks, at Resthaven Hospital, $6000. Tsehum Harbour, Fisherman's Wharf, Georgia girl, 656-9022 Sidney.

FOR SALE FERRO CEMENT ketch 30' hull with deck and trunk cabin, 4 cylinder engine, complete with gear, miscelleneous fittings, needs finishing, very reasonable. Call 656-5566.

30 FOOT FIBREGLASS SAILboat, light displacement, good condition, well equipped. Good value at $15,000 cash or would trade as down payment on apartment zoned land or rural acreage. 383-6278.

427 CU. IN. CHEV. POWERED Honda, silver and red metal flake finish, loaded with extras. Comes with custom trailer. 112-743-5122.

18' CALGLASS CAMPER TOP, sleeper seats, new 455 Berkley jet unit, 3000 lb. trailer with brakes. $5,300 or smaller trade and cash. 479-6368.

18' CABIN BOAT, SLEEPS TWO, 71 50-h.p. Mercury outboard, rebuilt with or without new 6' Seagull. If serious, phone 743-9130 after 6 collect.

2 KETCHES: OCEAN GOING, $38,500 and $68,000. Can be seen at Fisherman's Whorf, Tsehum Harbour, Sidney or reply Box 2054 Sidney.

14' STARCRAFT ALUMINUM boat and trailer, 1975 20-horsepower Evinrude, Mercury remote controls, full canvas, in good condition. $1,750. 478-8263.

19' FIBERGLASS ON PLYWOOD. Flying Bridge. Full Cabin. I.O. completely equipped. Radios, sounder, blower. Bilge pump, head, sink and stove, etc. 478-3410.

16' FIBREGLASS, MERCRUISer I-O, just rebuilt 1969 engine, block and new manifold, never in salt. Complete with new trailer, $3,950. 478-4032.

SPORTS FISHING SPECIAL, 21' K and C, cuddy cabin, 270 Volvo leg, 170 motor, 500 hours. After 5 p.m. 383-3222.

25' TOLLEYCRAFT, FORD INterceptor engine. Hull all redone. New boot top. Bought for $13,500, will sacrifice $11,500. 656-6263.

1970 GLASTRON FIBERGLASS ski boat with 1973 65 H.P. Mercury and Roadrunner trailer, $2,500 or best offer, 656-3712.

CAL 25
Fully equipped for racing and cruising. 5 sails, knotmeter, depth sounder, dinghy, $11,800. 658-1150.

WANTED
14-16 ft. Fiberglass boat. 50-80 horse outboard and trailer. Will pay up to $2,000. 478-0058.

GOOD FISHING AND PLANNING haul — 16' Glen L with fibreglass, 35 electric start, trailer, all good and clean, 477-3325 offers.

20' PLYWOOD FISHINK BOAT with cabin. Inboard motor. Excellent condition. $1,350. 656-1556 evenings.

1975 17½' H. T. CAMPION BOAT, 70 h.p. Evinrude, O.B., new cost $5,300. Make an offer to $4,695. 478-8377.

17' FIBREFORM, 120 MERC. I-O, full canvass, sleeper, seats, Roadrunner trailer, buddy bearings, top condition, $4,250. 479-8955.

21'9" BRANDLMAYR CABIN Cruiser. Toilet, sink, bunks, inboard V-8 motor. $2,500. Will accept trades. You name it. 656-6329.

80 BOATS and MARINE

HORWOOD MARINE

YEAR END CLEARANCE

2 ONLY 20' K & C
170 Volvo, Galley, dinette, full swim grid, marine head camper top, Sonic barrier.
Reg. $10,895 SALE $9495

1 ONLY 22' K & C
Command Bridge, 225 Merc, company boat, only 20 hours, galley, dinette, bulkhead, full swim grid, Sonic Barrier, hydraulic steering.
Reg. $16,295 SALE $12,995

GLASSPLY 23' CUTTY
225 Volvo, Hardtop, Patio door bulkhead, galley, marine head, Camper canvas.
Reg. $15,495 SALE $13,395

1 ONLY 17½' K & C
140 Merc. Camper top, bow rails, wiper, side windows.
Reg. $7,395 SALE $6,295

Authorized Volvo and Mercruiser Dealer

Dealers for K-C and Glas Ply Boats

385-1451
HORWOOD MARINE LTD.
823 PANDORA

ALUMINUM BOATS
PRINCECRAFT
TOP QUALITY—BEST BUY
11'6"—$299.95, 13'6"—$395.95
12'4"—$389.95, 14'4"—$499.95,
15'3"—$570.00

CHRYSLER OUTBOARDS
SALES — SERVICE — PARTS
NEW UNITS ON DISPLAY
1 used 20 h.p.

VICTORIA Lawnmower Hospital
834 Johnson St. 386-8338

C & C 24
Your chance to own the latest of the C and C Yachts, completely with external lead fixed keel — accommodation for four — sails — 6 H.P. Evinrude motor — pulpit and lifelines — head — galley — lifejackets, flares, compass, radar reflector, binoculars, fenders and lines, bottom paint. All for $13,950
Call:
Victoria's C and C Yacht agent
TONY BURTON YACHT SALES
383-4011 or 477-6325

FRONTIERSMAN CANOES
Factory Closes Sept. 1 for holidays — we still have a few in stock at
BOSUN'S LOCKER LTD
580 Johnson St. 386-1308

DINGHIES
We have developed an excellent stock of DINGHIES and CARTOPPERS.
LIVINGSTON — OLYMPIAN
SKOOKUM — WONDERCRAFT
Open Saturdays and Sundays
ALL BAY MARINA
2238 Harbour Rd. 656-3167

Sailboat Marine Hardware
From
SCHAEFER, BARTON, and MAIN
Tops in design, of quality materials
Also BARIENT and BARLOW winches
McQUADES MARINE SUPPLY
1252 Wharf 383-1141

BOSUN'S BOAT SALES
656-5564
10775 McDonald Park Rd.,
Sidney, B.C.

HARBOUR MACHINE LTD.
MARINE ENGINES
New — Used — Gas — Diesel
Engine rebuilding general machinists. Propeller repairs and modifications. Aluminum and steel welding, repairs and fabrication.
31 Erie St. 383-6555

BOATERS!
See our large display of appliances, plumbing and electrical supplies.
S. J. PEDEN LTD.
2855 Quesnel St. 386-3464

RADIOS
VHF-C.B.-Sideband. Ball and Shemilt Electronics Ltd. 1 W. Burnside Rd., Victoria, 386-9414.

BRITISH SEAGULL OUTBOARDS
SALES — SERVICE — PARTS
All Models now in Stock
VIC. LAWNMOWER HOSPITAL
834 Johnson St. 386-8338

23' FIBREGLASS UNIFLITE Express cruiser standup cabin and toilet full canvas top inboard 312 cu. in. Ford Interceptor V-8. Moorage paid to March 1976. $10,500. 658-8779.

Chrysler Outboards
See us for Sales—Parts—Repairs
KEN PRASING EQUIPMENT
478-9313 800 Goldstream

26' CRUISER, GMC V-8 INboard, full galley, electric head, recently returned from 2 week cruise, running very well, excellent value at $7400, 385-0821.

RAYTHEON SOUNDER, BILGE blower, air horn, Speedo, pump, anchor, line, chain, life ring, other marine fittings. 652-3703.

BOAT HOUSE FOR RENT
40' x 20' boat house. Sidney area. $70 a month. Phone evenings 656-5463.

15' SANGSTER CRAFT, 40 horsepower Evinrude electric, tilt trailer, $1,695. 477-8035.

36' CONVERTED FISHING BOAT excellent live-a-board, 2 stoves, Chrysler Crown engine, new paint, $7500. 479-1350.

10X7 ALUMINIUM STOREALL shed, assembled with floor and shelves, $175; baby stroller, umbroller $15. 478-4696.

HAIDA 26'. SLEEPS FOUR, fully equipped racing and cruising. 656-3149.

9 FT. FIBREGLAS CLINKER dinghy, floatation. Tows easily. $300. 656-2793.

10 H.P. BRIGGS AND STRATTON motor, runs good. Asking $150. 383-7633. After 5 p.m.

TILT BOOM TRAILER, 900 LB. capacity, new bearings. $225. 592-4678.

BOAT HOUSE, 50X20'. NEW 1974. Reasonably priced or consider renting. 479-1884.

22' CABIN BOAT, 105 CHRYSLER outboard, fully equipped, $3,000. 479-1503.

8' HYDROPLANE, $50. 477-2721

80 BOATS and MARINE

GIBSON Powercraft
CENTRE LTD.
2520 Gov't (near Bay St.)

YEAR END SAVINGS
on all quality

BAYLINERS
HOURSTON GLASSCRAFT
CALGLASS
and
JOHNSON outboards

For example:
14'4" HOURSTON Glasscraft
—40 h.p. Johnson elec.
—900 lb. Road Runner
complete package
$3424

17'7" BAYLINER Quartermaster
—115 h.p. Johnson
—1550 lb. Road Runner
Ready to launch
$5795

VC 2200 Calglass
—command bridge
—190 h.p OMC
—full galley
—marine head
$11,495

ALSO
DRASTICALLY reduced prices on all SPRINGBOK and LEISURECRAFT aluminum boats

382-8291

"It's the service that sets us apart"

WESTFALL SPORTING VENTURES LTD.
WESTBAY CHARTERS
dealer for Ventures Sail Boats
21'—35' $3695—$6395
Elevator Marine Ways up to 30 tons. Hoist for small boats and engines.
386-8327

END OF SUMMER CLEARANCE

19' CAMPION Kelsey H.T.
—190 h.p. OMC. I.O.
—Full galley
—Full camperback
—Dinette, head
1 ONLY $9795

21' CAMPION Kelsey H.T.
—190 h.p. OMC I.O.
—Full camper back
—Fully galley
—Dinette head
1 ONLY $10,395

OAK BAY MARINE
Sales and Service
1327 BEACH 598-3393

SEVERAL
Older displacement boats from $6,000 to $16,000
Some good—some not so good
ON DISPLAY AT OUR DOCKS

MACE MARINE
Dealer for LYMAN boats
19'-28' inboard direct drive and V drive
453 HEAD ST.
At West Bay Marina
'Just Minutes From Downtown Victoria'
383-3324

VALUE PLUS
Special prices available now on DOUBLE EAGLE boats MERCURY Outboards and EZ Trailers
at
MULLINS MARINE SALES LTD.
382-1928 382-4515
925 Yates St.

PACESHIP PY 23, 1974 MODEL, well equipped, including custom dodger, main, jib, genoa. Ready to sail away. $9,850. Corsair Class Sloop 18'. All fibreglass over ply. Fixed keel, 3 sails, 6 h.p. aux., 4 berth. A proven pocket cruiser $3,500. Catalina 27 with many extras including 15 h.p., electric outboard. Still under warranty, double boom vangs, custom fore hatch. Better than new. $16,500. Cove Yatchs Ltd., Maple Bay, Duncan. 112-748-8136.

FORTUNE-BOAT SALE
BOAT OF THE WEEK
SAIL
24' CASCADE sloop, quality fibreglass construction, 6 h.p., '73 Evinrude, many sails. Asking $7950.
POWER
47' DIESEL DISPLACEMENT offshore cruiser. Excellent liveaboard, well equipped and in bristol condition.
$59,500
2270 Harbour Rd., Sidney 656-5591

WESTPORT YACHTS
2070 Tryon Road, Sidney 656-5832
AGENTS FOR
BUCCANEER Cruising Sailboats
21', 24', 27'
CRUISE-A-HOME
BLUE WATER HOUSEBOATS
YACHT BROKERAGE

NATIONAL Boat Sales Ltd.
2060 WHITE BIRCH ROAD
SIDNEY, B.C.
(604) 656-3966
NEW AND USED
GRAND BANKS, ALASKAN
OVERSEAS
RANGER
BROKERAGE

VAN ISLE MARINA
26' Ranger f-g sloop, main, jib, 2 genoa's, spinaker, o-b- and ready to go. Just like new. Must sell.
$18,900
VAN ISLE MARINA CO. LTD.
Tsehum Harbour Box 2130
656-1138 Sidney B.C.

34' EX-TROLLER, DEPTH sounder, recorder, loram, radio, auto pilot, stabilizer. 100-horsepower engine, stove, heal, sink. 70-gallon water supply. $6,000. 539,5780.

24' FIBERFORM, FULL ELECtronics, including radar. $13,500. 592-6940.

SKI BOAT 16' SIDEWINDER, 150 h.p. Merc. trailer. 743-9063.

'74 REINELL, 21'. IMMACULATE. $9995. 598-8788.

80 BOATS and MARINE

METRO MARINE

SANGSTER
"When you want the very best"

SANGSTER
18' TEXADA — full camper top 120 h.p. Mercruiser

SANGSTER
18' COHO walk-through windshield — camper top 120 h.p. Mercruiser also available with hardtop, 140 H.P. and 165 H.P.

SANGSTER
20' BLUBACK — walk-through windshield — sleeper seats, camper back. 165 H.P. Mercruiser.
— also available with weekender GALLEY PACK.

SANGSTER
22' DOLPHIN Hardtop with camper back. Weekender Galley Pack.
— also available 165 H.P. and 188 H.P. Mercruiser.

SANGSTER
25' MARLIN full cabin, flybridge, complete in every detail and equipment.

COMPLETE LINE OF Road Runner Trailers 12' to 26' Models

NO REASONABLE OFFER REFUSED

100 PER CENT FINANCING O.A.C.

2360 Beacon Ave.
SIDNEY
CALL NOW
656-4311
656-2821
BRUCE LOCKHART, Mgr.
382-6315

METRO MARINE

DUNCAN BOATLAND

INFLATION FIGHTERS

15' CAL GLASS
— 40 h.p. Mercury M.L.
— Sleeper seats
— Foam flotation
— Convertible tops
— 900-lb. trailer
$2995

16' CAL GLASS
— Sleeper seats
— Foam flotation
— Convertible top
— 1200 lb. trailer
— 40 h.p. Mercury E.L.
$3450
— with 50 h.p. Mercury E.L.
$3695
— with 65-h.p. Merc E.L.
$3895

17' CAL GLASS
—120 Mercruiser I.O.
—Walk thru windshield
—windshield wiper
—foam flotation
—camper top
—Road Runner trailer
$5395

REINELL
15' — 30'
Special Summer PRICES
on few remaining '75 model REINELLS — making room for the 76's.

SEA-RAY
18' — 30'

MIRRO CRAFT
Aluminum Boats

Mercury Outboards

VANCOUVER ISLAND'S OUTSTANDING BOAT CENTRES

DUNCAN Boatland
6045 Trans Canada Hwy.
DUNCAN 746-4158
642 Burnside
VICTORIA 386-2476
OPEN
Mon.-Fri. 8 a.m.-5:30 p.m.
Sat. 9 a.m.-4 p.m

Polaris Agencies Ltd.
marine insurance specialists
819 FORT ST. 386-3411

FOR SALE SLOOP, STEEL hull, 22'x7' - 6"x2' - 9", 240 square feet sail (Dacron) area, 10 h.p. Briggs and Stratton inboard, 2-3 berth, former lifeboat, owners living aboard, Tofino, B.C. $5,000. Write for specifications, S.A.W. to Box No. 308, Tofino, B.C.

ALBIN 25
THE BOAT FOR ALL SEASONS
Swedish quality, diesel economy. Seaworthy, safe, and sensible. Now over 2500 in use around the world.
R.F.C. MARINE SERVIES
656-5591 Kingfisher Marina, Sidney

15' RUNABOUT, NEWLY OVERhauled 18 horsepower motor, trailer, $550. 386-1067.

80 BOATS and MARINE

15' FIBREGLASS SPORTSCRAFT, 1974, SLEEPER SEATS, FOAM FLOATATION, TILT TRAILER, 1200 POUND CAPACITY, 70 HORSEPOWER EVINRUDE ELECTRIC, RUNNING LIGHTS AND BATTERIES, $2,800 FIRM. 592-1066.

20' FIBERGLASS SKAGIT NEW 115 Johnson outboard and extras. $4,800. 479-1260.

PERKINS DIESEL 6-354 REbuilt, ran 200 hours. $2500. Ask for Bob, 386-3013.

26' RANGER, FIVE SAILS, RACing and cruising equipped. 592-3950.

24' FIBERFORM, FULL ELECtronics, including radar, $13,500. 592-6940.

21' CABIN FIBREGLASS, 50 H.P. at G 19, Pedder Bay Marina, offers to $2000. 592-3085.

21' FULLY EQUIPPED CABIN cruiser, inboard-outboard, reasonably priced. 598-1105.

32' SEDAN CRUISER, LIVEaboard, cedar mahogany, 656-1911, 6-8 p.m. $7,800.

37' KETCH, MAHOGANY ON oak, diesel, recently surveyed $37,000. 245-7286.

1970 TROJAN 200 HORSEPOWER, fibreglass, sounder, trim tabs. call Nanaimo 245-4641 evenings.

70 SIDEWINDER, 125 HORSE power Merc and trailer, $2,700. 592-0786.

CAL 25, FULLY EQUIPPED. $9500. Campbell River. 287-8418.

92 SPORTING GOODS

Robinson's
Ruger 44 mag. carbine $179; Win. Mod. 70, 270 cal. 2 X 7 $319; Brno 7 m.m. and 3X $349; Sav. 30-30 $79; Brno 30-06 $274; Rem. 222 $154; B.S.A. 270, 4X, $204; Brno 222 $239. 30 Mk. I carbine $129; Rem 30-06 Auo $189. Daiwa 12 Ga. auto. $269; Ithica 12 ga. auto $214.
SCOPE THAT RIFLE NOW
1307 Broad 385-3429

SEA TREK SCUBA SCHOOL
"TEACHING IS OUR SPECIALTY"
NEXT SCUBA COURSES
START SEPT. 2 and SEPT. 24th
629 DUNEDIN 386-7528

WET SUITS, famous "WHITE'S WATER WEAR" Brand, stock sizes from $85. Come in and see our range of styles, colours, and materials. New diving courses every month, learn from experts.
FRANK WHITE'S SCUBA SHOP
832 FISGARD STREET

HOCKEY
RAY'S SPORT CENTRE LTD.
1692 Douglas 385-6312
and and
Colwood Corners 478-3606

DIVERS DEAL
Voit tank, Mark V regulator. Farralon depth and pressure gauge. Sacrifice, $310 or best offer. 382-6637 after 7:30 p.m.

BOY'S BAUER FIGURE SKATES, (2), size one, $18 each. White tiny tots, size 9, $3. Used twice last year. 479-2544.

12-GAUGE REMINGTON WINGmaster shot gun, $140, phone 385-7046.

GOLF CLUBS, SET OF TOP flight woods, 1, 3, 4, never used, 1975 model, $110. 383-1528.

GAME CUTTING. FULL FACILIties. Phone Maplewood Meats, 478-3670.

308 WINCHESTER, 12 GAUGE shot gun, Browning 458, black powder rifle, 477-8381 after 6 p.m.

22 TARGET PISTOL, 357 SMITH, antique rifle, pistol. 477-8381 after 6 p.m.

30-30 WINCHESTER, 303 BRITISH. Offers, 384-3420.

93 CAMERAS, SUPPLIES AND PHOTO FINISHING

FOR YOUR PROCESSING NEEDS:
Maybe not the quickest.
But the Best!
Bill's Photo Supply
1672 Douglas 383-7443

HASSELBLAD 500C WITH FILter, lens hood and Luna six 3 light meter. Asking $685. 382-1138 after 5 p.m. and weekends.

KOWA 35 MM. SLR, F1.8. LENS adaptors. Carrying case. $140. 656-2793.

HANIMEX, SLIDE PROJECTOR. Lenticular screen, both as new reasonable. 477-8598.

96 RANGES, STOVES and FURNACES

QUAKER AUTOMATIC SPACE heater, 60-gallon tank ½ full. Stand and copper fuel pipe. $60. 386-2557.

AIRCO OIL FURNACE, 142 BTU, tank and duct work approximately 3 years old. Best offer. 478-66451.

MCCLARY 30" STOVE, AUTOmatic. $45. 598-2440.

ELECTRIC STOVE, $40. PH. 385-7608

97 FURNITURE

MATTRESSES
WHY NOT
buy your spring filled mattress directly from our factory, good quality at a reasonable price.
6-INCH LATEX
FOAM RUBBER (All Sizes)
posture zone support, clean, hygenic, doesn't sag or lump. 3'3", $109; 4'6", $139; Queen, $179.
IMMEDIATE DELIVERY
GREGG FURNITURE
2300 Douglas 388-7365

LOVELY PAINTED GOLD 9 drawer dresser with 2 drawer night taibe. New Twin box springs, mattresses (like new), $250. Modern walnut bedroom suite, bookcase headboard, 4 drawer dresser, mattresses, in excellent condition, $150. Solid cherry wood dining room table, 4 Cameo back upholstered chairs, hand carved, $300. 656-6453.

VILAS
Genuine Vilas furniture.
We ship anywhere in B.C.
Brochure on request.
Continental Furniture
716 Johnson Street, 386-2458
NEW FURNITURE

TWO-DRAWER DESK PAINTED light green, with walnut finished birch top $65, three armless chairs vertical slat backs and upholstered seats, two solid oak, one solid mahogany, $35 each, one walnut headboard, 4'6" center sliding door $20. 11 a.m.-5 p.m. 386-3041, after 6, 592-9605.

ONE SPANISH STYLE CONSOLE cocktail table and two cabinet end tables, $180; Swedish style teak dining room table and 4 chairs, $200; double bed with side tables and dressers, $100. Phone between 8 a.m.-2 p.m., 383-9605.

SALE 25 PER CENT OFF
Experience Victoria Original and Only Polyfoam furniture!
Chubby chairs—Cloud Couches
PILY FURNITURE 517 Yates

CHESTERFIELD AND CHAIR, ¾ width bed, single bed, double bed, roll away cot, 1 small unfinished dresser, 2 night tables, 1 coffee table. Phone 478-9298 after 5:30.

CHESTERFIELD, 4-SEATER AND chair. Olive green damask with carved wood frame and sides. $450. 595-3982, evenings and Saturdays.

EARLY AMERICAN CHESTERfield and chair, and recliner and dinette suite. Best offers. Weekdays after 6 478-2582.

NEW REGENCY STYLE DINING room suite, mahogany, 6 chairs, large dining room table and side server, 598-6460.

TEAK DINING-ROOM TABLE, 4 chairs, excellent condition. Firm price, $235. 382-1138 after 5 p.m. and weekends.

CUSTOM BEDS
Captains and mates. $110, bunks, $80, delivered, 479-7400.

HIDE-A-BED IN GOOD CONDItion. $200. 382-2676.

97 FURNITURE

MOVING SALE

TILLICUM FURNITURE'S

Store at Craigflower Road is moving to larger premises, located 2 miles past Colwood Corner on Sooke Road. So all stock presently at the Criagflower Store is being cleared out at Great Savings by the end of September.

COME IN AND SAVE $AVE $AVE

Free Parking at Door
Convenient Delivery Avail.
1006 Craigflower
at Tillicum
382-2434

VIKING 30" AUTOMATIC, range. Excellent condition, $100. Phone 386-0190.

CHESTERFIELD AND CHAIR, needs cleaning, $130 or offer. 382-7493.

WHITE BEDROOM SUITE, $125. Phone 384-6203.

BENTWOOD ROCKER, $200, AS new, 384-7128 or 595-3202.

98 TV, STEREO, RADIO SALES and SERVICE

RENT

Color or B-W TV
from MAIS today
385-2435

CAR STEREO

8-track or cassette from $49.95
Expert installation.
B.C. SOUND and RADIO SERVICE
931 FORT 383-4731

BUTLER BROTHERS TV Rentals
1720 DOUGLAS STREET
385-3832

CITIZEN BAND RADIO DIRECTORY
5300 LISTINGS
Names and numbers
Available at:
MULLINS MARINE SALES Ltd.
HYGRADE RADIO Ltd.
QUEALES ELECTRONICS Ltd.
A Victoria Rotary project
BRING IN YOUR LICENSE

Rent or Own
FROM
CITY CENTRE TV
OPEN 10 A.M. — 10 P.M.
6 DAYS A WEEK
3970 Shelbourne 477-6971
Next to K Mart in the Mall

USED 25" R.C.A. COLOUR TV, new picture tube. 3 year warranty, 6 month warranty on all parts and service. $329.95.
ATLAS STEREO AND TV
763 FORT ST. 385-2712

GOOD SELECTION ZENITH CONsole stereos from $399.95. Also Zenith modular systems, $100 off at Butler Brothers, 1720 Douglas St. (across from the Bay). 383-6911.

NEW 22" BLACK AND WHITE Zenith TV Portable, special clearance now $229.95 at Butler Brothers (across from the Bay), 1720 Douglas St., 383-6911.

1974 MAGNAVOX COMBINATION colour T.V. for sale, $1,000 or best offer. Excellent condition. May see at No. 1—2507 Wark St. or phone 382-3951.

PRO-LINEAR RECEIVER, BD 2000 turntable, Century speakers. Offers. Phone John 477-8912.

HITACHI QUAD SET, ASKING $1200 AM-FM stereo, excellent shape. 385-3811.

ZENITH CONSOLE BLACK AND white in good condition, $175. 382-9680.

DYNACO FOUR CHANNEL AMP AR turntable Unitron speakers $550. 382-4831.

20" COLOR TV, ALMOST NEW $350. 642-3315 or 388-9809.

COMPONENT STEREO UNIT for sale best offer. 383-4654 Norm.

AKAI CS 50D CASSETTE, WILL sell ½ price. Phone Tom, 388-9296.

99 GROCERIES, MEATS AND PRODUCE

OKANAGAN FREESTONE peaches. Italian prunes, Mackintosh apples. Plums and tomatoes. Tuesday at Goldstream Ave. in Langford. Friday and Saturday at the community hall, Sooke Rd. in Colwood.

WINE GRAPES
Alicante' zentandel and muscat. Lowest possible prices in B.C. Write now or phone for full information to: Larick Industries, No. 103 Jubilee Centre, 1821 Fort St., Victoria, B.C., V8R 1J6, 592-1237.

FREEZER BEEF
Mature steer beef, well marbled and tender, by the side $1.13 a lb. Also grain fed baby beef by the side .99 cents a lb. Phone Myhill Ranch (112) 743-9432.

PICK YOUR OWN BLUEBERries, 50c a pound. Tatlow Rd. North Saanich, right of West Saanich Rd. ½ mile. Wednesday, Thursday, Friday only 9:30-4:00 p.m.

CORN
best in the west for eating and freezing, Oldfield Orchard, 6286 Oldfield Rd. 652-1010.

PICKLING CUCUMBERS, 30C per lb. phone 652-3312 between 9 a.m. til 4 p.m. or come to 7874 Lochside Drive.

CORN
Silver Rill Farm, No. 1 Freezing and eating corn is now ready 7179 Central Saanich Rd. 652-3509 or 652-2019.

APPLES
The new crop has started, open daily. Saanich Orchard off Stelly's X Rd. 652-2009.

CORN
Pick your own corn at Silver Rill Farm, 7179 Central Saanich Rd., 65c per dozen. 652-3509 or 652-5566.

CORN FOR SALE. ALREADY picked .80c a dozen, and pick your own .65c per dozen. 6929 Veyaness Road.

BLUEBERRIES. 55C LB. Orders taken now for new crop. 385-0934.

FREEZER BEEF
Buy direct from the ranch and save. Myhill Ranch, 743-9432.

WANTED — SMALL CUCUMbers for pickles 6-8 inches long. Small or large amounts. 478-6773.

FRESH TUNA, 60C A LB. NEW Marine Ways, 525 Head St. 9-8 p.m.

BARTLETT PEARS AND DILLweeks bring containers. 6811 West Saanich Road.

CAULIFLOWER FOR FREEZING, $3.00 per crate. Good quality. 652-1656.

CANNING TOMATOES 20 POUND case $4.50. 6533 Oldfield Rd. Bring containers.

WILL PAY 20C A POUND FOR sound ripe blackberries. 479-9219.

PURPLE PLUMS ALL PURposes. 2749 Quadra. 384-3428.

99 GROCERIES, MEATS AND PRODUCE

Fisherman's Market

Located at Farmer's Market, 1610 Island Highway. Largest selection at lowest prices. Lots of fresh salmon. Fresh pink salmon, Red Springs, Coho, Sockeye. Large west coast crabs and prawns cooked daily. Fresh cod, sole, clams, etc. Fresh Sooke smoked salmon. Fresh crab and shrimp meat picked daily. Open 7 days a week. 478-4522. Old age pensioners day on Thursday.

SAVE ON MEAT
Summer Pack, Ideal for Barbeque. 50 lbs. of waste free meat at less than $1 per lb.
10 lb. Chuck Steak
10 lb. Hamburger patties
10 lb. Frying chicken
3 lb. Pork Chops
3 lb. Wieners
4 lb. Pork Sausage
Sides of Top Grade Baby Beef 99c lb.
ALBERTA MEAT DISTR.
1811 Cook St. 383-3012 or 383-8552

LOWEST PRICES ON
Okanagan Fruit
Peaches, apples, Bartlett pears, field tomatoes, 29c a lb. 10 lbs. $2.50.
BILL BAYLEY GARDEN CENTRE
(Colwood Farmers Market)
1610 Island Highway 478-8822

WILLIAMS QUALITY MEATS
Grain-Fed Grade "A-1"
Freezer Beef
Sides 99c lb., hinds $1.35 lb.
Fronts 79c lb.
Full Baron of Beef $1.05 lb.
100 per cent guaranteed quality
795 Fort Street 384-0525 - 26

NEW CROP HONEY, FIREWEED, Huckleberry, Dandelion, Autumn Flower. Also honeycomb cappings. Farm prices, all sizes. Monday thru Saturday 8:00 to 5:00. 334 Walton Place off Oldfield Road. 658-8319 Evenings by appointment only. Delivery on $30 orders.

FREEZER BEEF
Grain fed, government inspected, satisfaction assured. Front quarters 59c a pound. Hind quarters 89c a pound, sides 59c a pound. Cutting and wrapping and sharp freezing 12c extra per pound. 386-0795.

SAVE MONEY AT HARVEY'S
Harvey's Side Bacon $1.89 lb.
Baloney by the piece 59c lb.
Boiling Fowl 39c lb.
FREEZER BEEF SPECIALISTS
Red Brand Sides 99c lb.
cut, wrapped, guaranteed tender
2709 QUADRA STREET 383-2031

FRESH APPLE JUICE AT BEZzola's. 743-5393 $1.80-gal.

BARTLETT PEARS, NO SPRAYS. $.25 per lb. Phone 656-3860.

4-H STEER READY FOR freezer. Phone 652-2781.

BARTLETT PEARS AND YELlow plums. 6476 Oldfield Rd.

ORDERS TAKEN FOR BARTlett pears. Phone 652-2797.

100 MISCELLANEOUS FOR SALE

HOME FUN GAMES
Fussball (Soccer), Bumper Pool, polker, air hockey, bowling, shuffleboad and pool tables. Personal 2 and 4 piece pool cues. Supplies and repairs.
PLAY-MOR RECREATIONS LTD
560-A ALPHA ST. 384-3333

MICROWAVE OVEN
Demonstrations
HARKNETT FUEL
2333 Government
384-9381

RCA VICTOR TV $55; CEMENT blocks and shelves $20; turquoise arm chair $15; small unfinished burl tables $5 each; Lary Schick hair dryer $15; fish bowl 20x10x12" deep, $10; small 5" red arborite shelf $5. 383-0669.

TOOLS, FURNITURE AND ANtiques, stereos, guitars, golf clubs, jewellery and books. Warehouse bargains. Phone to see if we have it. Universal Trading Centre, 584 Johnson St. 383-9512.

B AND W 23" TV, EXCELLENT condition, $95; pole lamp, $35; Colonial telephone table, $95; coffee and end table, $25; washer as is, $25; chrome lovebird cage, $30. 386-7191.

STORE DISPLAY CABINET, 6' high 6' wide, $49.50. Glass topped curved counter, $69.50; black and white painted desk, 3'x4', $39.50. Mel's Bargains, 3460 Quadra, 384-3152. Closed Mondays.

7½ GALLON FISH TANK WITH accessories $28; Viking floor polisher $25. Older model Imperial sewing machine $45; brass firescreen, rack, coal scuttle $30. Floor lamp $10. Portable Royal typewriter $45. 477-5017.

ALMOST NEW 13.6 CUBIC FOOT right hand door Baycrest fridge. New condition. Asking $425. New today $550. Reason for selling is need for left hand fridge. 384-5874 after 5 p.m.

ONE ADULT TRIUMPH SPORT three speed bike $40, one child's dresser, white $30, one Villas Maple chair, yellow, $20. 386-0094 after 5.

OVERHEAD STEEL GARAGE door, sectional, 7'x8' with wood frame, $85; 3 wood sash and frame 2'x3', $15 each, work bench, metal top, $15. 385-0978.

5-PIECE ITALIAN PROVINCIAL dining suite, $325. Oiled Ash Love Seat, $265. 23" Philco colour TV, $175. Mel's Bargains, 3460 Quadra, 384-3152. Closed Mondays.

¾ LENGTH LEATHER COAT, zip in and out lining, $75. Complete set of professional leather tools and assortment of brass buckles. $50. 478-6605.

BLUE AND GREEN QUILTED twin bedspreads, $20 a pair. Drapes, orange fibreglass 150"x82" $18. Brown, yellow and orange cotton, 154"x45" $18. 477-8252 after 6.

DISTINCTIVE OIL BURNING cook stove with hot water tank, oil tank and stand, excellent condition. $135. FM antenna and mast $30. 656-5974.

MOVING, MUST SELL TABLE and chairs, chesterfield and chair, dresser, twin beds, lady's skates, pressure cooker, and small items. 478-8263.

MAPLE POST BED FRAME, $25; range fan, $20; sewing machine, $25; kitchen aide dishwasher, for part, $20; roll-a-way camp bed, $10. 598-2982.

HANDSOME SEEFIRE FIREplaces: freestanding or easily installed in existing fireplaces; great for watching heating, cooking, incinerating. $250. 477-6164.

40-GALLON AQUARIUM FULLY equipped, $100; complete camping outfit, used one season, $100; 2-man rubber raft, $40. 388-9288.

COMPLETE SET OF WORLD Book Encyclopedias 1971 — with 72 update, excellent condition. 478-4609.

LADY'S CLOTHES, SIZE 20-22. Girl's clothes, size 8, almost new, reasonable. Call 9 a.m.-4 p.m. 479-3940.

HIGH CHAIR, ELECTRIC STOVE, kitchen table and chairs, floor polisher, car seat, wringer washer. 384-8990.

8 CU. FT. FRIDGE, BLACK AND white portable TV pull type vacuum cleaner. All like new. 595-2895, 4-8 p.m.

IBM SELECTRIX TYPEWRITER, 2 years old, like new, $625 or best offer. 385-6559, after 6.

WICKER LOVESEAT AND table $150 or trade for old cast iron wood heater. 479-5380 after 4.

COAT, LADY'S LINED leather, 16, new, $100; hall tree, $10; firescreen, $10. 479-4963.

ONE GIBSON FRIDGE WITH freezer on top, in excellent condition, $250. 592-2217.

WHITE REFRIGERATOR FOR sale, $75 or best offer. 477-9419.

2 PLOTS, SIDE BY SIDE, HATley Memorial, $65 each. 382-9637.

INGLIS AUTOMATIC WASHER, guaranteed 90 days, vacuum, excellent suction, $45. 478-5449.

PORTABLE BAR, 5½', MINT condition. 595-0285 after 5 p.m.

100 MISCELLANEOUS FOR SALE

BUY-RITE 'GIGANTIC' TRUCKLOAD MATTRESS SALE CONTINUES

39" Mattress and base, set $94.98
54" Mis-matched mattress and box spring Set $129.88
Queen size mattress and box spring set, while they last $199.88
Restonic Villa mattress or box spring, single size $68 each. Double size $88 each. Rug roller bed frames 39"-54" size $32.95. Q.S. 60" $36.98

'ATTENTION'
MOTEL — HOTEL NURSING HOME OWNERS
All above items are at Special Warehouse prices and quantities will be limited.
ORDER NOW FOR BEST SELECTION
WAREHOUSE HOURS
9 a.m.-5:30 p.m. Daily
Friday 9 a.m.-9 p.m.
CLOSED MONDAYS

BUY-RITE
Furniture Warehouse
704 VIEW
(BASEMENT)
385-4744

PANASONIC DEALERS
SALES-SERVICE RENTALS
Buy the best and reduce costly service calls. Save up to $150 off Panasonic new color sets. No down payment — low monthly payments, free delivery. Yes, we take trade-ins. Good used TVs with guarantees Panasonic 19" color portable, $299. Full price as low as $12 per month. Used black and white TVs from $49 full price.
STEREOS
Package deal Panasonic Stereos from $199 full price. Clearance on Fleetwood and Sylvania console stereos all 15% off regular price. Complete line of TECHNICS by Panasonic Hi Fi Equipment — many floor models priced to clear. Car stereos (Panasonic) 8 tr., cassette, and 4 channel available.
SEWING MACHINES
SALES SERVICE RENTALS
(Repairs to all makes). All new machines 15% off regular price. Used machines from $35 full price
MICROWAVE OVENS
Panasonic Micro ovens from $377 full price WITH LOW PAYMENT MONTHLY.
Bank financing — open 10 to 6 daily — Fridays 'till 9.
INDEPENDENT BUYERS DISCOUNT SERVICE LTD.
939 "C" Esquimalt Rd. 383-1780

NEW AND USED
Bunk beds $139.00 to $229.00, single beds $29.50 to $109.00, chests of drawers $29.50 to $99.00 dressers $69.00 to $149.00, Queen size bedroom suite complete $659.00, wardrobes $49.00 to $195.00, cedar chests $79.00 to $129.00, small oak roll top desk $329.00, 9-pce. mahogony dining suite $895.00, Duncan Phyfe drop leaf table and 4 chairs $299.00, Duncan Phyfe dining table and 6 chairs $479.00, corner china cabinet $269.00, china cabinets $95.00 to $299.00, set of 4 oak dining chairs $159.00, studio couch $89.00, drop front desk as new $295.00, 2 pce. Colonial chesterfield $499.00, Hoover washer spin dry $89.00, wringer washer $49.00, fire screens $22.50 to $42.95, fire grates $7.95. Use your Chargex.
PANDORA FURNITURE LTD.
New and Used Furniture
1050 Pandora Ave. 383-6319

AUCTION GALLERY
FREE Pickup FREE Appraisals. We Buy outright full household of Furniture — Also:
CARS
TRUCKS
BOATS
PLANES
THE AUCTION GALLERY
966 Yates 386-8448
3100 Jacklin Rd. 478-9551
Langford.

WE'VE JUST BEEN NOTIFIED BY
MAYTAG, MOFFAT AND G.E. of price increases this fall of from 8-15%.
ALL PRESENT STOCK
is unaffected by this — but supply is limited. If you have been thinking of buying a major appliance please do it now and save money.
C. TAYLER
HOME APPLIANCE LTD.
707 JOHNSON 383-3281

EATON'S WAREHOUSE STORE
749 View St.

Mel's BARGAINS
FOR GOOD USED FURNIURE AND APPLIANCES.
3460 QUADRA 384-3152

RUGS LOOK "NEW" IT'S SO easy with RUG-MATE stain removing rug shampoo. Rent electric shampooers for $2.00. 8 hours, plus materials. Also Hero Airless spray units, sales and rentals. Clark and Pattison, 760 Bay St. See our ad under Painters for other supplies.

CHAIN SAWS
SALES — SERVICE — PARTS
For Most Makes
HOMELITE CHAIN SAWS — Most models in stock from $139.95
VIC LAWNMOWER HOSPITAL
834 Jornson 386-8338

COMPLETE SAUNA, CEDAR construction, easy to assemble, new price $1435. Closest offer to $1000. Contact Wilf Cotton. 386-3494.

SINGLE BED (LIKE NEW), clock radio; tie rack; ski gloves (once worn); also ski socks never worn; tie rack. 385-6347.

THERMO-FAX COPING MAchine "secretary", $300. Five Stainglass windows. $375. 477-4439.

GIRLS WIFA FIGURE SKATES excellent condition, Size 2, $40, baby walker $5. 479-7227.

3 SETS MOBILE HOME AXELS and tires, used once. 642-3581.

54" BOX SPRING AND 4" FORM mattress new. $90. Phone 478-6893.

100 MISCELLANEOUS FOR SALE

Mais 385-2435

USED
1 only refrigerator, beautiful clean condition, across top freezer $79.95
1 only sofa, attractive green $39.95
Repossessed 3 room group — living room, bedroom, dinette including lamps, coffee and step tables, a new value $799.95, only. Terms available $449.95

NEW
5½ cu. ft. freezer — uprght. Ideal for apartment use. Only $239.95
Captains bed complete with 3'3" mattress and matching pallet base (mattress and base with slight blemish) complete. Only $299.50
Complete component units including AM-FM radio record changer, headphone speakers, stands. Only $169.95

1821 COOK

BOW HUNTERS
Hunting bows, matched arrows, camoflage hat, bow covers, snap on quivers. Special Price on Broadheads.
Robinson's
1307 Broad St. 385-3429

PAN-ABODE CABIN, DISASsembled: 3" cedar, 14'8"x16'7" I.D. with 7'x13'7" covered porch, gables, windows, 25' roof purlins (3), excellent shape. $2,500. Green House rafters, 17' clear kd. Fir, glass groove and water channel, 2 sides, $1.50 each. 743-2443, Shawnigan Lake.

MAYTAG
See C. Tayler Home Appliance Ltd., 707 Johnson, 383-3281.

STUDENT TYPEWRITER RENTALS
INTERCONNECT
384-0511 939 Johnson

FOR SALE 14' SERVICE MEAT case. Shelf contained refrigeration. 12'x8', service meat case, refrigeration separate. All cases presently being used. Good working order. Also other meat market equipment, scales, band saw, freezers, etc. 478-1035.

LARGE SIZE CUB UNIFORM (no shirt), $5. Lambert lawn sweeper, $30. Green plastic shower door, $25. Humidifier, $60. Floor polisher, $10. Tappan coppertone range hood, $25. All prices firm. Wanted: 6 folding chairs. 477-8652.

STORM WINDOW TIME BEFORE the real wet weather sets in. High quality Durable 4 mil clear vinyl storm window material available at Industrial Plastic (1975) Ltd., 2105 Douglas St., 386-1477. Open Mon. thru Sat.

HASTINGS
REBUILT NEW AND USED VACUUM CLEANERS
382-6811 2100 Douglas

PRICES SLASHED
REGINA CANISTER VACUUMS
ONCE ONLY OFFER
A.B.C. ELECTRIC
831 YATES 382-7221

7-PIECE CALIFORNIA REDwood furniture, $450; 19' freezer, deluxe, $275; one barbecue and cover, $50; one gold couch, $200; 1 cedar chest, $125; 1 round table; four end and two coffee tables. 656-4866.

MOVING MUST SELL — 20 FT. to 80 ft. CB-TV Tower. $150. New 24 inch by 20 ft. galvanized culvert, $175. Logging road style gate, 300 clean used bricks, 6 6x6x4' precast curbs, assorted pipes and fittings, etc. 478-9657.

SEVEN-DRAWER DESK, $30; pair 8.25x14 studded snows on GM rims, $50; one Goodyear 1.55x13 radial (new condition), $10; small cartop, $6. Bissell sweeper, $10. 384-7910.

ADDRESSOGRAPH MACHINES for imprinting metal or plastic credit cards, or addressing plates and associated equipment. Sold as is. Bargain prices. Offers. 382-4228 or 479-5344.

LARGE ENGLISH BABY CARriage with two sun canopies and accessories, $195. Also bassinet and play pen, and white colonial crib as is. 479-5964.

GARAGE SALE, 1640 HOWROYD. Boat trailer, camping gear, bicycles, 10 speed screw jacks, furniture, hardware, 700 items. Saturday and Sunday.

Aluminum Gutters
5" CONTINUOUS in baked enamel Screens, windows, awnings, doors.
B.C. ALUMINUM 479-3232

SANAM SHARPENING LTD. provides complete sharpening services including carbide. 1748 Mt. Newton X Rds. 652-3295.

BROWNIE UNIFORM, SIZE 8. Mustang bike, girls or boys. Girl's 3-speed standard size, both excellent condition. 385-4943.

KENWOOD RECEIVER (LIKE new), $165; 12 gauge pump action shotgun, $55. 382-1138 after 5 p.m. and weekends.

UTILITY TRAILER, FRAME, 5'6x12, new tires, bearings, gross vehicle weight 1300 lbs., $225. 478-0063.

SEVERAL PAIRS OF DRAPES, velvet, linen and cotton. Older stove and fridge, new exercise bike. 598-7105.

SET OF WORLD BOOK ENcyclopedias including year books to 1975, with bookcase, $150. 383-0239.

GARDEN TRACTOR
8 horse with lawn mower and lights, battery start. Hardly used. $700. 479-2209.

HOUSESAVERS NEW HOURS Saturday only, 9 a.m.-4 p.m. Large selection of used building materials. 242 Mary St.

POOL TABLE 4X8, $150, 14 CU. ft. fridge, $95, record player, $20, roll-away bed, $20, lawn mower, $30. 388-9810.

15 CU. FT. PHILCO REFRIGERator, large freezer compartment, excellent condition. $200. 384-0644.

EXERCISE MASSAGE UNIT, electric, with 2 tables to lie on. 384-5874 after 5 p.m.

BEAUTIFUL FUR AND leather coat. Worn only 3 times. $55. 383-6862.

WOODEN OAK BARRELS, $25 each. Also vadious sized steel bardels. 383-1328.

SIMPLICITY SUPER TWIN apartment washer, $65. Vacuum, $15. 478-5449.

PRICE'S LOCK AND SAFE LTD
Safes, Locks, Keys
847 Fort 384-4107

OUTDOOR INCINERATOR BARrels, ready to use, free delivery. $4.95. 383-1328.

LIGHT-WAY INC.
Wholesale Prices to Contractors
695 Alpha 384-9359

COMPLETE HOUSE OF FURNIture. 384-6296.

HOOVER WASHER SPIN dryer, $75. Phone 595-8029.

2 METAL GARDEN SHEDS 5X6 erected. 478-4292.

100 MISCELLANEOUS FOR SALE

THE TRADERS

THE TRADERS
"It's a Buyers' Market"
Open Nightly till 9
Saturdays till 6
715 Finlayson
Phone 388-6264

Hot Water TANK ELEMENTS
FOR MOST POPULAR MAKES
NOW IN STOCK
TELE-TECH SERVICES
Operated with A.B.C. Electric
831 YATES 385-6783

CHROME DINETTE SUITE, 6 chairs $55; student desk $40, floor polisher $3, rebuilt Willis piano $850, chest of drawers $25, twin bed box spring and mattress $75, 36" rollaway bed $45; simulated fireplace in red tile with electric heater $60, indoor-outdoor carpet 2 pieces, referee equipment with Bauer skates $20; four antique chairs with needlepoint seats, need some glueing $100, 2 steamer trunks $10 each. 595-6388. 3405 Dianna Rd

BRUNSWICK 4X8 SLATE POOL table, two sets of balls, all accessories, six months old, $600. 477-6138.

NEW WOODEN DESK, 30X60, with 5 drawers plus black swivel chair, $200; Paymaster cheque writer, $75. 384-8923, Gord.

SENSITIVE PLANTS 75C EACH, a great source of amusement for all ages. Precious Earth Plant Shop, 6111 Pat Bay Highway.

KENMORE AUTOMATIC DRYER, good working order $100. Kenmore deluxe wringer washer $50. 478-5327 after 5 p.m.

MAN'S USED THREE-SPEED bike, baby crib, Gendron 3-way buggy, baby pack, car bed, jolly jumper, Atco mower. 658-1055.

TWO '75 CHEVY VAN SEATS (never used), 4 pick-up Eko electric guitar. Must be seen. Offers. 386-2567.

BEATTY WASHER, SPIN dryer. Good condition, $100. 383-3066.

WASHER SPIN DRYER, $125. Viking 30" range 1½ years old. $175. 595-3424.

PILING CABINETS NEW AND used, Victoria Book and Stationary, 727 Fort St.

YOUNG LADY'S CLOTHING, nearly new, size 9-10 to 11-12. Reasonable. 384-6241, call 4:30 p.m.

CARPETS FOR SALE FROM 2 bedroom apartment, $70. After 4 p.m. 656-6567.

AS NEW, 2 LAMPS, 2 LAMP tables, 1 cabinet, 1 swivel rocker. All in maple. 598-2569.

HOOVER WASHER-SPIN DRYER, excellent condition, 4 years old, $50, 478-3101.

KENMORE PORTABLE DISHwasher, excellent condition. Hoover floor polisher. 477-0378.

COMPRESSOR, DEVILBISS, 1½ h.p. 220 volt amp, nail guns, almost new. 656-4066.

V.I.P. EUROPEAN SPA MEMbership, $150. 386-1220.

COLONIAL CHESTERFIELD AND chair, and coffee table, 477-8921.

TRAILER MIRROR, FENDER mounted, also aquarium. 479-7970.

103 MISCELLANEOUS WANTED

KILSHAW'S
1115 Fort St.
AUCTIONS
Friday at 7:00
APPRAISALS
for
Insurance and Sale
PURPOSES
384-6441

LUNDS
Auctioneers Ltd.
We BUY For Cash
APPRAISALS
926 Fort St. 386-3308

THE SALVATION ARMY Needs your re-usable clothing, furniture and household goods. "Help us to help others." Family Thrift Stores. Victoria, Sidney and Langford. For pickup — 386-3295.

BRENTWOOD BARGAIN BARN
BETTER QUALITY USED FURNITURE AND APPLIANCES
Before you buy or sell
Compare our Prices
7115 West Saan. Rd. 652-1711

TOOLS OF ALL KINDS, FURNIture; and household goods. We buy, sell and trade on anything. Universal Trading Centre, 584 Johnson, 383-9512.

"THOUSANDS OF USED BOOKS WANTED". Will buy surplus or complete inventories for new store. Write T. Hurst, R. R. 4, Vernon, B.C.

CASH FOR GOOD USED HIDE-A-beds, chesterfields, bedroom suites, chrome suites and household items. Mel's Bargains, 3460 Quadra, 384-3152. Closed Mondays.

WANTED URGENTLY: COMmercial range hood with fire equipment and filter, exhaust fan and motor. 754-4827.

UNIROYAL MASTER L70-15 (900-15) with raised red letters. New or used, call 385-2275.

WANTED: GAS WELDING OUTfit, wood heater, shallow well pressure pump. 646-2002.

WANTED — 6'-7' CANADIAN flag. Cannot afford $17.50 for a new one. 477-5834.

URGENT SHASTA CEILING tiles, 12" x 12", made by Simpson. 478-8575.

WANTED: 200,000 BTU FURnace. Boiler type, good condition. 723-7253, collect.

PERIOD STYLE CHESTERfield, china cabinet, furniture, extra. 595-7567.

WANTED: ONE SET OF REEDS Mathematics for Marine Engineers, 6 volume set. 595-1188.

WANTED: ONE SMALL BOYS hockey outfit. Phone 478-0289.

TOP PRICES FOR ROYAL DOULton figurines. 595-7567.

SELL OLD BOOKS TO THE Haunted Bookshop, 382-1427.

FRIDGES AND FREEZERS bought. 598-7422. All-Temp.

WANTED: FERN STAND AND round wood table. 477-6534.

RADIAL ARM SAW WANTED. 479-2048.

109 MISCELLANOUS TO RENT

SAWYER SEWING CENTRE
RENT TO OWN — Domestic and Industrial sewing machines
850 FORT 388-6228
CLOSED MONDAYS

115 SWAPS

30-FOOT FIBREGLASS SAILboat, value $15,000 as down payment on apartment-zoned land or rural acreage. 383-6278.

HAVE '71 BARRACUDA, WILL trade for pickup truck or cash. 48 Chev sedan delivery and parts for sale. 384-8371.

WILL SWAP 11' DELUXE camper for 17' or 18' fibreglass inboard-outboard in good condition. 478-3784.

115 SWAPS

ONE 50 GALLON AND ONE 20 gallon aquarium. Gravel filter and power filter, $75 worth of fish. Custom stand and accessories. Complete canopy. Asking $275 complete. Swap for automatic rifle and scope or what-have-you. Phone 384-5298.

116 COINS AND STAMPS

SILVER COINS
Empress Coins, Commerce Mall, 1175 Douglas Street, 386-1524.

117 ANTIQUES

ANTIQUE AUCTION
SUNDAY, SEPT. 7—1 P.M.
Rolltop desk, china cabinets, piano, hall stands, oak sideboards and dressers, hand guns, shotguns, 10 wood and coal stoves, 150 press back and oak chairs, buckboard, oil lamps, 600 lots.
DUNCAN FARMERS AUCTION LTD.
Auctioneer: Keith McCausland, 748-9396.

HIGHEST PRICES PAID FOR quality antique furniture, clocks, rugs, etc. David Robinson, 384-6425.

SOLID WALNUT DESK, OVER 100 years old, completely refinished by a local French polisher. $3,000. 385-9772.

FURNITURE STRIPPING
We strip paint and varnish from antique furniture. Aladdin Furniture Strippers, 356 Bay st. 383-2533.

TOP CASH FOR JEWELRY, ANtiques, pictures, curios, etc. Bygones Antiques, 809 Fort. 383-5811.

WANTED. OLDER WOODEN front door. Call after 5 p.m., 479-7432.

BEAUTIFUL WALNUT GRAND piano, quaint old wood stove, offers. 642-5084.

WANTED—CANADIAN, AMERIcan or European paintings, Bygones. 809 Fort, 383-5811.

WOOD BURNING STOVE, $275. 384-6296.

120 GARDEN SUPPLIES

Fertilizer

PENDRAY FARMS, COW MAnure, 6 yds., delivered, $35; 477-2702.

POST HOLES DUG
Leave phone number with Dave at 479-4513.

FOR SALE, 5 H.P. TORO LAWNmower, tractor type, $200 under new price. 652-1562.

Plowing, Rotovating and Cultivating

DON'S TRACTOR SERVICE
477-3913
We rotovate, plow, cut grass and brush also, loading and hauling.

COOPER TRACTOR SERVICE
477-1122
Rotovating, mowing, brush cutting, grading, etc. Lawns repaired and seeded at reasonable rates.

Topsoil, Rocks and Fill

SCREENED TOPSOIL WITH MAnure and sand added. $11 per yard delivered, minimum 6 yards. Garden sand $5 per yard. Road gravel. E. Nixon Ltd. Phone 385-4431 or 385-5642.

NEED A SMALL AMOUNT OF soil? Serve yourself only. Black, shredded and clean. Central location. 383-1532.

DON'T BE DISAPPOINTED! TRY our virgin soil, black and shredded, fast delivery, call A-1 383-1532.

SHREDDED VIRGIN TOP SOIL, will deliver. Please phone after 4 p.m. 479-2302.

SAND AND GRAVEL SUPPLIES. Phone 478-1000, Don Mullett Trucking.

125 PETS AND SUPPLIES

HELP!
I'm just a young Afghan who has been taken advantage of, by a passing male. The result is a litter of lovely pups but my master says I'm not allowed to keep them. So, I'm offering them you for $25.00 (males) and $15.00 (females). My only concern is that my children go to good home. For details, call my master at 477-1930.

WANTED: LOVING AND AFFECtionate family with country home and lots of space, who would like to own a female St. Bernard (spayed) as a family pet. Brandy has a marvelous disposition and loves children, she is a purebred, 5 years old and in excellent health. Phone 477-3593.

FREE TO GOOD HOME — 6 month old white female Samoyed—trained (sit, stay, come, housetrained), loves children. We're moving to an apartment and can't take her with us. For more information call Liz. at 387-5975 Loc. 32, between 9 a.m. and 3 p.m.

ONE 50 GALLON AND ONE 20 gallon aquarium. Gravel filter and power filter. $75 worth of fish. Custom stand and accessories. Complete canopy. Asking $275 complete. Phone 384-5298.

COMPLETELY HOUSETRAINED, toy Japanese Spaniel puppies, two Pekingese, Pomeranians and Bostons occasionally. Cobble Hill, 743-2701.

CHAMPION SIRED WHITE MINiature poodle, $100-up. Also Shih-Tzus puppies. Registered, tatooed and first shots. Nanaimo. 753-7431.

MOVING: FREE TO LOVING home, champion male Afghan, good with children. Also three healthy kittens. Phone after 6, 386-6915.

BORDER COLLIES, FEMALE, 1 year old. Free to good country home. Phone 595-3296, before 4 p.m.

DARLING 8 WEEK OLD HOUSE trained kittens, free to affectionate home. 382-5018 anytime. Esquimalt residence. Will deliver.

DACHSHUNDS MINI. LONGhaired, (registered). Excellent pets. 1 champion male. 3 females. 652-5682.

FREE TO A GOOD HOME WITH area to run. Britanny spaniel, female, 3 years, had shots, spayed. 385-0127.

QUEENSLAND BLUE HEELER puppies. 8 weeks, 1 male, 2 female. $50. 478-7683.

FOR SALE — 1 BEAUTIFUL blond and tan female registered Afghan hound. 595-6578.

IRISH SETTER PUPS
10 weeks old, $75 and up. 478-7563 and 478-8854.

MOVING MUST SELL, 15 MONTH old, female Great Dane, fawn with $75. Registered. 478-4611.

TINY, FLUFFY, MINIATURE black mask. Ideal for breeding. Poodle Terrier pups, $40. 478-7732.

HUNGARIAN VIZSLA POINTERS, registered, could hunt birds, $75 up. 595-4208.

ILLNESS FORCES SALE OF MY chihuahua family, good variety, all offers considered. 478-5039.

FREE 2 CUTE WHITE KITTENS, and 1 black with white markings. 479-5590.

MATURE RABBITS AND CAGES. 2 Californian, phone 5-9 p.m. 656-5787.

1-YEAR-OLD MALE WHITE TOY poodle, good with children. $75 or best offer. 478-8263.

MALE BRITTANY SPANIEL, 14 months old, needs good home and exercise. $125. 478-8138.

MOVING, MUST GIVE AWAY spayed Persian cat. 384-6687, after 4:30.

HUSKY SHEPHERD CROSS, four years old, free to good home. Loves children. 652-2803.

CUTE SHAGGY PUPPIES ½ Laso Apso and ½ Cocker Spaniel, $15. Male. 478-8151.

FREE TO COUNTRY HOME — 10-month spade female Shepherd Collie cross, has shots. 478-1205.

SHEPHERD HUSKY PUPS, three females, $20 each. 478-1278.

8-MONTH-OLD MALE POODLE 382-0774.

TINY TOY WHITE POODLES, 1 male, 1 female. 477-6717.

ENGLISH SPRINGER PUPS, 6 weeks old. 478-4088.

CHAMPION MALE AFGHAN 478-3729.

KITTENS, FREE TO GOOD home. Phone 384-8459.

KITTENS
479-1072

WANTED — GERMAN SHEPherd puppy. 382-8943 after 6 p.m.

FREE LOVABLE, LIVELY, male kittens, 6 weeks. 382-9802.

125 PETS and SUPPLIES

WANTED: GOOD HOMES FOR 3 kittens and 2 adult cats. 384-1241 after 6.

THREE CATS AND TWO KITtens need good home. Urgent! Transportation available 595-0946.

AFFECTIONATE, PUREBRED Siamese kittens, 8 weeks old. House trained. 477-1022.

CHIMO DOG OBEDIENCE classes starting Wednesday, Sept 17. 652-3030. 479-2629.

MUST FIND GOOD HOME FOR black and white female cat, very affectionate. 598-2539.

FREE FEMALE KITTEN, house trained, 12 weeks old. 652-3768.

GERMAN POINTER, 5 MONTHS old. $50. 479-4749.

FREE KITTENS TO GOOD home. Phone 656-2547.

127 CHICKS, POULTRY HATCHING EGGS SUPPLIES

LAYING HENS, SILKY HEN AND rooster. 4 geese, 2—$15, or 4—$25. 478-3643.

WANTED: CHICKENS AND ducks, all cash. 478-6293.

YEAR-OLD ROOSTERS, GOOD fryers, reasonable. 478-7137.

128 LIVESTOCK SUPPLIES and EVENTS

OAK MEADOWS HORSE AND pony show, September 14th. Judge for horses, Marion Smith of Vancouver. Ponies: Mrs. Darla Currie Menzel. Jump courses by Miss Judy Wood. 479-6843.

¼ ARAB GELDING 4 YEARS 15 H.H. needs some schooling and an experienced person, $400 or offers. 652-2202.

FAMILY MILK COW IN CALF, good nurse cow, $350; 2 calves, 2 and 3 months, $70 and $80. 479-8690.

8 YEAR OLD BUCKSKIN MARE, 15 hands, experienced rider. 383-6505 or 383-7371.

DON'T FORGET THE VICTORIA Riding Academy Horse Show Sept. 7th.

MUST SELL IMMEDIATELY, single horse trailer, $650 or best offer. Phone 479-1439.

SAANEN GRADE MILK DOE, $120. Two Saanen doe kids, half recorded grade, 75 each. 479-4749.

WANTED: A BOAR OR SOWS. Call 652-2141 anytime.

SHEEP FOR SALE $35 EACH. 382-7864.

3-YEAR-OLD REGISTERED half Arabian pony, $250. 592-2173.

FOR SALE: 40 EWES. CALL 479-1959.

JERSEY MIK COW, 4-YEARS-old. $275. Phone 478-6631.

REGISTERED HEREFORD COW and calf. Phone 652-2781.

PET BLACK SHEEP FOR SALE to good home. 478-4571.

135 FARM IMPLEMENTS

MASEY - FERGUSON FARM lawn and garden tractors. Light construction machinery. Your local dealer.
M and H Tractor and Equip. Ltd.
6429 Pat Bay Hwy. 652-1752

150 CARS FOR SALE

OK KORRAL AUTO SALES
2340 DOUGLAS
NEXT TO THE DAIRY QUEEN
382-9101-02
Shop and Compare

1971 Dodge '440'
Ex-Mountie Car
OK PRICE $997

1970 Dodge 9-Pass.
station wagon ex-Saanich fire chief
OK PRICE $998

1969 Merc Montego MX
Hardtop roof, radio, steering, brakes, auto.
OK PRICE $1150

1968 Buick Skylark
V8, automatic
OK PRICE $675

1970 Chev Impala
hardtop, automatic, $5,000 miles
OK PRICE $1150

1965 Epic
Clean little car, runs good
OK PRICE $375

1967 Ford Van
Clean body (no rust)
OK PRICE $695

1968 Ford Fairlane
Automatic
OK PRICE $550

1966 Chev Standard
6-cylinder
OK PRICE $350

Wille Motors

75 SWINGER 19 ft. Mini home fully self-contained on Dodge chassis	$13,900
73 BUICK Century	$3995
73 FORD Ranchero G.T. Air.	
72 SATELLITE S.W., A.T.	$2995
72 DODGE ½ ton PU	$2695
70 MAVERICK 6, auto.	$1895
69 DODGE ½ T., V 8, AT	$2195
69 PLY. FURY III H.T.	$1695
67 COMET Stn. wgn. air	$1495
67 CAMARO 327 auto.	$2395
65 CHEV Window Van	$1295
65 VALIANT SIGNET	$1395

TRANSPORTATION SPECIALS
YOUR CHOICE FOR ONLY $495

65 AMBASSADOR	$495
65 CHEV, V-8, Auto.	$495
65 MORRIS 4-speed	$495
65 DODGE ½ ton Pickup	$495
64 METEOR S.W., V-8, A.T.	$495

WILLE MOTORS LTD.
Dlr. D-7366
1240 Douglas at Cloverdale 382-2313

CLEARANCE SALE

72 FIAT 128	$1595
72 PINTO S.W., low mileage	$2195
71 VEGA 2 dr. 3 spd.	$1595
71 TOYOTA Mk. II 2 Dr. H.T.	
70 TOYOTA Sprinter	$1895
69 DODGE Dart GT	$1195
68 FORD Custom 302, V-8, A.T.	$1695
68 RAMBLER Rebel V8, A.T.	$1195
67 VALIANT slant 6, Std.	$1595
67 CORVAIR 3 Spd. Monza	$795
66 RAMBLER American 6 A.T., H.T.	$795
65 VALIANT 6 A.T.	$1295
	$795

SPECIAL

66 PLYMOUTH V8, A.T.	$595
66 FORD Custom 302, A.T.	$695
68 ENVOY S.W.	$649

G.C.M. MOTORS
OPEN 9 A.M.-8 P.M.
780 Goldstream 478-3242
Dealer Licence 1805

1956 CHEV STATION WAGON automatic, rare model, original condition, no rust, new paint $1,500. 479-3322 after 5.

1972 CORTINA AUTOMATIC, radio, excellent condition $1,650. Appointment to see 477-0510. Sports Classic Cars. 2825 Bridge D1236.

1967 METEOR FOR SALE $450 OR best offer, good running condition. May see at No. 1—2507 Wark St. or phone 382-3951.

150 CARS FOR SALE

AMC

"BETTER BUY NOW" SALE!

BRAND NEW! 75 Gremlins $3298
Includes freight and pre-delivery. Options extra.

Brand New! 75 HORNET
2 Dr. sedans with automatic trans.
$3995
Includes freight and predelivery. Options extra.

And the "AMC GOOD GUYS" will include the famous AMERICAN MOTORS EXTENDED BUYER PROTECTION PLAN (Value: $119.00) AT NO CHARGE!
The Extended Buyer Protection Plan will cover your new 1975 Gremlin or Hornet for 24 mos. or 24,000 miles. The best guarantee in the car industry!

BETTER BUY NOW!
(All 1976 model cars will cost more!)

REG MIDGLEY
MOTORS LTD.
736 Cloverdale
385-8756
Dealer Lic. D3785

DePAPE
xxxxxxxxxxxxxxxxxxxxxx
Victoria's ONLY INDOOR CAR LOT
xxxxxxxxxxxxxxxxxxxxxx

75 Dodge Dart
Sport, Buckets, A.T., P.S. P.B., Vinyl.
74 Thunderbird
2-Dr., Air, P.S., P.B., P.W., Tape.
74 Firebird
4 spd., P.S., P.B. Mags. Hurry.
73 Olds Toronado
Air, stereo, full power.
73 M.G.B.
Radio, Sharp!
73 Toyota Celica
Auto, deluxe interior. Bargain.
73 Triumph TR6
72 Triumph GT6 O'd
72 Pontiac GTO
Console, auto., P.S., P.B., P.W., Power Seat, vinyl.
71 MG MIDGET
Radio, low mileage.
71 Cadillac
Coupe, vinyl top, loaded.
70 Mustang Conv.
351, V-8, auto., P.S., P.B.
70 Dodge Dart
318 Motor, auto, P.S., P.B., mags.
69 Sunbeam Alpine
GT, Auto, Mags, Radio, Sporty.
68 Vauxhall
Station wagon, runs great
68 Datsun 1600
4 sp., radio, tape, clean.
66 Buick Skylark
350, V-8, auto, P.S., P.B., clean.

MANY MORE TO CHOOSE FROM
9 a.m. to 6 P.M.
xxxxxxxxxxxxxxxxxxxxxx
DePAPE MOTORS LTD.
760 JOHNSON ST.
384-8035 Dlr. D-1792

BILL CARTER
CARS LTD. D-4701

71 FORD Station Wagon	$1800
69 GMC ¾-ton pickup with toolbox	$1300
66 VALIANT Signet conv.	$995
66 VALIANT Conv't, V8	$995
68 TOYOTA 1900 auto.	$875
69 PONTIAC Sedan, V8	$1095

2538 Government
385-1716

'64 COMET 289, POWER brakes, power steering, automatic transmission. Highest offer. 384-6230 after 6 p.m.

'75 ASTRE HATCHBACK, MANY extras. Asking $3350. Call 112-294-3363 and make appointment.

1961 FAIRLANE, ONLY TWO owners, 63,000 miles, good condition, $250. 479-9219.

150 CARS FOR SALE

You Can Expect
A Great Deal
From . . .

Cornell
CHEV/OLDS
Cadillac
CHEVROLET TRUCKS
Sales/Service 385-5777

OPEN 'TIL 9 P.M.

ISLAND'S
FINEST SELECTION
"Your Reasonable Offer Accepted"

74 TOYOTA C S-W
74 IMPALA 4-dr. Htp.
74 CHEVELLE 4-dr.
74 OLDS Delta 88 Htp.
74 OLDS Cutlass 4-dr.
74 NOVA Custom 2-dr.
74 CHRYSLER
74 PINTO Runabout
74 VEGA LX
73 NOVA S Hatchback
73 ASTRE Hatchback
73 MAZDA RX2, 4-dr.
73 IMPALA 4-dr. Htp.
73 CHEV, Stn. Wgn. 9 pass.
73 MONTEGO Htp.
73 MAVERICK
72 MAVERICK 2-door
72 DATSUN 510 2-door
72 TOYOTA Celica
71 VOLKS Beetle
71 CRICKET 4-dr.
71 MAVERICK 4-dr.
71 MAZDA 1800 Wgn.
71 NOVA 4-dr.
70 IMPALA Htp.
70 PLYMOUTH Duster
70 PONTIAC Stn. Wgn.
70 CATALINA 2-dr.
70 CHEVELLE 4-dr. Htp.
70 TOYOTA Mk. II Htp.
70 HORNET 2-dr. 6 Auto.
70 METEOR Hardtop
69 CUTLASS 'S' Htp.
69 PONTIAC Conv't.
69 PONTIAC 2 Pls. 2 Htp.
68 BUICK 4-dr.
67 OLDS 2-dr. Htp.
66 FALCON Stn. Wgn.

TRUCKS
75 BRONCO V-8 automatic power brakes, radio.
75 CHEV ½ ton
74 OKANAGAN Motorhome
74 VEGA Panel, auto.
74 WILLIS 4x4—ton
74 FORD ½-ton, 4X4
73 DATSUN Pickup
71 DATSUN Pickup and canopy
69 VW Westphalia

SPECIAL 1974
21 FT 9" TERRY Trailer

CORNELL
CHEV - OLDS LTD.
3050 Douglas—385-5777
Dealer Licence D-3162

INFLATION FIGHTERS

69 IMPALA	$1402
69 METEOR auto	$1272
68 PONTIAC Wgn.	$769
67 PONTIAC auto.	$591
67 CORTINA	$450
66 CHEV. auto	$750
66 FALCON	$693
66 DODGE auto.	$615
66 BUICK Wildcat	$551
66 CHEV	$270
65 COMET auto.	$716
65 FAIRLANT Ht.	$600
65 PONTIAC	$452
64 COMET Wgn.	$224
61 CORVAIR auto.	$308

PALM Motors Ltd.
2936 DOUGLAS
at Burnside
386-8385 D-1840

VICTORIA AUTO BROKERS
1805 BLANSHARD

62 MERCURY ½-ton pickup	$699
68 CHRYSLER Newport	$799
65 MUSTANG 6-cyl. auto.	$1099
66 FORD 9-pass. Wgn. auto.	$1099
68 NOVA V8, Std.	$1399
58 BEAUMONT Htp. 307 auto.	$1499

OPEN TILL 8 P.M.
MORE TO CHOOSE FROM
386-7707 Dealer. Lic D 8289

URGENT SALE
1971 CORTINA 1600 GT, very low mileage, excellent condition, must be sold. Highest offer takes. Asking $1695. 478-7381, 478-3606.

1971 MAVERICK, V-8, AUTOMATic, FM and 8 track stereo, most options. Mags, $2,150 or bet offer. 656-5688.

1961 PONTIAC TWO-DOOR sedan, tested till March '76, automatic, 6 cylinder, $250 firm. 384-4929.

GOLD 1974 VOLVO 144 GL, sunroof, automatic, power steering, immaculate, trades considered. 478-7027.

URGENT—MUST SELL 1969 MGB. Immaculate, original condition. Many extras. For details phone 658-1091, after 5 p.m.

MUST SELL! BEST OFFER BY Sunday! 1970 Mercury Montego MX, 2-door hardtop, 302, excellent. 652-2966.

1967 CHEV IMPALA, P.S., P.B., good condition, 64,000 miles. $1,250. 382-0123.

150 CARS FOR SALE

S&H TOYOTA

VICTORIA'S FIRST Toyota Dealer

75 TOYOTA Hilux, Long Box with Travelmate camper, fully equipped. $6,500
75 TOYOTA Hilux, Rear Bumper, West Coast Mirrors, Canopy. $4195
74 VW BUG $2895
74 BUICK Century Lux. 2 Dr. H.T. $4595
74 TOYOTA Corolla $2695
73 TOYOTA Corolla 1600 S.W. $2895
73 FIAT 128A $2395
72 VW WESTFALIA, mint condition $5995
72 CORTINA GT. $1895
72 LEMANS Sport 2 Dr. H.T. 'Loaded' $3595
72 DEMON Immaculate $2895
72 TOYOTA Mk II H.T. A.T. $2695
72 DATSUN 510 S.W., Auto. $2695
71 MUSTANG Mint. Cond. $3395
71 VW 411 S.W. $2695
71 VW Westphalia $5395
70 AUSTIN 1800 4 Dr. Sedan $1495
70 GREMLIN $1795
70 INTERNATIONAL ½ ton P.U. $1895
68 RENAULT 16 4 Dr. Sedan $1295
68 CHEV SW $1695
67 CORTINA SW A.T. $1495

SAUNDERS & HITCHMAN Sales & Service Ltd.
2040 Cadboro Bay Road
At Fort and Foul Bay
Dealer Lic. D-1460
592-2471

HORWOOD MAZDA

BRAND NEW 75 MAZDA
1600 c.c. O.H.C.
ONLY $3295

SHOP AND COMPARE!!
ALL CARS PRICED

70 GTO Convertible
74 MUSTANG Mach II
69 BUICK Skylark
68 COUGAR
59 CRESTA
70 MAZDA R100
74 HORNET, Auto.
67 CORTINA G.T.
71 FIRENZA, auto.
73 FORD 9-PASSENGER club wagon, exceptional.
68 OLDS Vista Cruiser
74 CHEV ¾-ton V-8, P.S., P.B., A.T.
64 VOLKS Bug
67 AUSTIN 1800

OVER 60 CARS TO CHOOSE FROM.

BANK OF B.C. FINANCE

HORWOOD MAZDA
385-1451
810 Johnson at Blanshard
Dealer License Number D-3273

1972 DATSUN 510, AUTOMATIC, excellent, $2,400. 479-2803, 479-5760, after 6.

1965 CONVERTIBLE CARAVELLE, '71 motor, transmission, $850. 384-1890.

74 PINTO STATION WAGON with utility trailer, $3,600 or offers. 384-6296.

'67 CYCLONE, 390 4 BARREL, ET mags, BM shift kit, $1,500 or offers. Phone John at 477-8912.

'71 DATSUN 1200 DELUXE, NEW paint. Very good shape. Best offer. 479-8682.

'66 VALIANT, SLANT 6 AUTOmatic, good condition, $700 or offers. Phone evenings, 479-1470.

61 DODGE PANEL TRUCK, good condition, newly painted. 478-6358.

SACRIFICE 1969 CORTINA, AUtomatic, low mileage, excellent condition. Only $895. 383-0869.

'66 FALCON WAGON, SMALL dent. Best offer to $250. Try again 477-3516.

1969 DATSUN 510 4 DOOR, GOOD car. Must sacrifice first $750. 3234 Quadra St. Apt. 4.

'74 VEGA HATCHBACK GT, 4 speed, radio, vinyl roof, anti-sway bars. 386-9440.

1973 DATSUN 510 STATION wagon, radio, excellent condition, 37,000, $2300. 598-6363.

1967 CADILLAC COUPE DE Ville, excellent condition, 388-6261 Monday-Friday, 8-4:30.

1974 PONTIAC ASTRE, AS NEW. $2995 cash or $550 down take over payments. 382-6731.

'62 RAMBLER, TESTED, RUNning condition, $100. 382-6947.

150 CARS FOR SALE

EMPRESS Pontiac Buick LTD.

USED CARS

INTERNATIONAL WARRANTY

Effective Sept. 2, '75

A 12-month 12,000 mile power train warranty will be on the majority of our over 100 QUALITY used cars and trucks.

ADVANTAGES

—Covers engine transmission driveshaft and differential
—100 per cent parts and labor
—No deductible charge
—Repairs paid for by International warranty at the time of repair, not the customer
—Service across North America
—Protect your investment

The FOLLOWING UNITS HAVE the INTERNATIONAL WARRANTY COVERAGE

74 VENTURA Hatchback, 6-cylinder automatic, power steering, radio $4145
74 ASTRE Wagon, 4-cylinder, automatic transmission, radio, mag wheels, woodgrain accent $3945
72 PONTIAC 4-door hardtop 8 automatic, power steering, power brakes, radio, factory air conditioning $4145
74 APOLLO 2-door sedan 8 automatic, power steering, power brakes, radio $4345
71 MUSTANG convertible 8 automatic, power steering, power brakes, radio. Yellow with black top $3645

EMPRESS Pontiac Buick LTD.
382-7121
2867 DOUGLAS AT TOPAZ
Dealer Licence D-3182

DOUGLA[S]

VOLKSWAGEN
PORSCHE
AUDI

FINE SELECTION '66 to '74 VW BEETLES $1195 to $3195

74 DUSTER 3-speed transmission $3495
73 AUDI GL automatic transmission, 4-door $5495
73 TOYOTA wagon, automatic transmission. Front bench seat $3195
72 CAPRI V-6, 4-speed $2995
71 RENAULT 4-speed $1995
70 MAVERICK 4-speed $1695
69 PONTIAC GTO, 4-speed $2695
68 TOYOTA Wagon, 4-speed $1195

Douglas Volkswagen Ltd.
3329 Douglas Street
388-5466
Dealer Licence Number D3715

NEED A SECOND CAR? Clean stock, '70 Epic GT, 2,000 CC, overhead cam engine, twin carbs, 39,000 miles. Excellent mechanical condition, 30-35 MPG. Needs paint. Asking $1,000. 477-8879 after 5.

73 FORD CUSTOM 500, POWER steering, power brakes, radio, rear defogger, V-8 automatic, $2495 or offer. 478-2512.

'68 CORTINA, AUTOMATIC, very reliable, sacrifice, first $1,050 cash takes, 479-4970.

T-BIRD
'70 4-DOOR, 26,000 MILES, LOADed. $4,000 or best offer. 383-3203.

150 CARS FOR SALE

VICTORIA DODGE CHRYSLER ON YATES

ARRIVING DAILY

Final allotment from factory 1975
DARTS
CORONETS
MOROCCOS
CHARGERS
CHRYSLERS
Get in on the bargains while the selection is at its best.

BRAND NEW 1975 DODGE COLTS
FROM $3288
$88 DOWN
$88 PER MONTH
for 48 months on approved credit

USED CARS

3 — 75 DODGE Dart 2-door hardtop, 6-cylinder, power steering plus many other options. Stock No. 1461, 1468, 1479 each $4375
1974 OLDS Omega hatchback, V-8, automatic, factory air $4675
74 Dodge Colt 2-door, automatic $2975
74 Maverick 4-door sedan, low miles $2975
72 Datsun station wgn. $1975
72 Cortina 4-door sedan $1875
71 METEOR 2-door hardtop, V-8, automatic, power steering, power brakes $2495
69 METEOR Montcalm 4-door hardtop, like new $1995
67 BUICK Skylark, V-8, automatic, power steering, power brakes $1695

HOURS
9-9 Monday - Friday
9-5 Saturdays

VICTORIA DODGE CHRYSLER
819 YATES
384-8174
Dealer Licence No. D-26252

'69 Z-28 CAMARO 302, 4 SPEED, posi-trac. New paint, upholstery, carpet, brakes, tires. Appliance, Mallory, Manley, Mr. Gasket, Hurst, Holley. $6000 invested. Immaculate condition. Offers. Phone 287-8673, 410 Elizabeth Road in Campbell River.

1967 PLYMOUTH FURY III, 69,000 miles, excellent condition inside and out and under hood. New tires, power steering, power brakes, radio and many more extras. $1,450. 592-0439.

BUY HERE! PAY HERE!
67 FORD auto. $200 down
10 mo. pm'ts. of $50, F.P. $700
PALM MOTORS LTD.
2936 Douglas D-1840

'57 CHEV. BELAIR, ALL RUNning gear and body A-1, new GT60 tires, custom interior, full gauges, 283 dual exhaust. Must be seen. $1,200 or offers. 477-3207 after 5.

PRACTICALITY
1972 Vega, GT, wagon, 2300 c.c. 25,000 miles. Good economy, good looks, and very good performance. $2600. 3837258.

'73 VW BUG, STILL ON WARranty, has low mileage and in excellent condition. Leaving province, must sell. After 6 p.m. 386-1720.

1972 VOLVO 164; STANDARD-overdrive; 3 litre engine. Burgundy. Immaculate. Jerry McCann, McCallum Motors, 382-6122. Res. 382-9927. DL 3103.

'73 TOYOTA CORONA 4-DR. sedan deluxe. Automatic, radio, air conditioning, same as new, 13,000 miles, $3,250. Apply 2385 Keating X Rd., 652-1791.

1968 BEAUMONT, V-8, AUTOMATIC, power steering, 4-door, new tires, good running order, sacrifice at $1,395. 595-2783.

1965 CORSA 140 ENGINE. EXcellent condition. Asking $1500. 656-4745.

CHECK IT OUT
56 Stude, runs, dependable but ugly. And Smokes. $50. or ? 3-7 p.m. 973 Caledonia.

URGENT, MUST SELL JAGUAR 3.8 Mark II, almost everything new, 1962, 50,000 miles. Sacrifice, $2000. 477-2486.

1973 AUSTIN MARINA 2-DR. coupe, automatic, 13,000 miles. $2,350. After 6 p.m., 656-2392.

1960 HUMBER, NEEDS FRONT brakes. Closest offer to $100 takes. 384-8923. Gord.

'74 NOVA 2-DR., 6-CYLINDER standard. 9,000 miles. $3,100. 478-1469.

1961 CHRYSLER. GOOD TRANSportation. Very reliable. $200. 479-4676.

69 VOLKSWAGEN, GOOD CONDItion, 58,000 miles, $1300. 385-1232 8:30-5 p.m.

69 DODGE SWINGER, NEEDS work. Offers. 478-0046.

MUST SELL. 1965 CUSTOM BARracuda, tested. Phone 383-9512 or 477-8354.

JEEP FOR SALE, 4 WHEEL drive, winch and PTO. 478-2725.

58 AUSTIN CAMBRIAN, RUNning condition $275. 598-8197.

'67 VOLKSWAGEN SQUAREback, 1600 engine, radial tires. 479-8503 after 5.

'69 PLYMOUTH ROADRUNNER, 383 4 speed. 477-1236 after 6. Offers.

1954 CHRYSLER WINDSOR, VINtage car, $1200 or offers. Reply Victoria Press Box 388.

1974 TRANS AM
Immaculate. Phne 384-7455.

'66 FORD GALAXIE XL. $300 OR best offer. 385-8530.

1970 TOYOTA MARK II, 4-SPEED, asking $1,500. Phone 385-8940.

'64 FAIRLANE, $650 OR BEST offer. 478-5337.

150 CARS FOR SALE

McCALLUM DATSUN VOLVO McCALLUM

McCallum Motors Ltd.
1101 YATES AT COOK
382-6122

More Spirit Per Gallon

1975 Datsun B210S $3155

71 Pontiac GTO 454 V-8, auto., P.S., P.B., console, vinyl roof $3795
75 M.G.B. 4-spd., radio, radial tires, only 400 miles $5195
74 VOLVO 2 Dr. AM-FM radio, air conditioning. $5395

COLWOOD LOT
1836 Island Highway
478-1741

71 TOYOTA Corolla 1200 S.W. 4 spd. trans. $1295
66 RAMBLER Classic 770, S.W. V-8, A.T., P.S., Radio, roof rack $1095
68 PONTIAC Strato Chief S.W., A.T. $1795
66 FALCON S.W. 6 cyl., A.T. Radio. $1295
67 PLYMOUTH Fury III -9 Passenger S.W. V-8, A.T., P.S., P.B., Radio. $1095
68 PLYMOUTH Fury I, 4 dr., V-8, A.T. $1095

MANY, MANY MORE TO CHOOSE FROM

BUSINESS HOURS
MON.-THURS. 9-9
FRI.-SAT. 9-6
Dealer Lic. D-4849, D-3111

J. C. MOTORS

73 MAZDA Rotary 4-speed $2495
73 PINTO 4-speed $2395
72 CORTINA Wagon $1995
72 CELICA 4-speed $2695
72 VEGA 4-speed $1695
70 FORD ex-cab $ 695
69 FAIRLANE GT. Auto $1695
69 FORD H.T., V-8, auto $1895
68 CORTINA 4-speed $ 995
68 FORD LTD H.T. $2195
68 FIREBIRD V-8 auto. $2395
68 BUICK Skylark htp. $1695
67 METEOR Convertible $2395
67 CAMARO V-8 A.T. $2395

J. C. MOTORS Ltd. D-3246
837 YATES ST. 384-0921

1969 V.W. VAN, EXCELLENT MEchanical condition, will put through V.W. diagnostic if buyer wishes, $1,800 or best offer. 388-6326.

1968 LTD, V-8, 390, 2-DOOR hardtop, automatic, power steering, power brakes, 95,000 miles. Excellent running condition. Tested. $1,250 or nearest offer. 478-0286.

CORTINA WAGON
1968 Ford Cortina 4 door, deluxe wagon. Standard trans, offers. View at 412 St. Charles. 598-6605 after 6 p.m.

MUST SELL. 1973 TOYOTA Corona station wagon, 4-door, radio and clock, very good condition. $2,500. or best offer. Days 746-6183 (Local 215); eve., 749-6017.

'69 NOVA SS 396. 375 H.P., 4-speed, posi, headers, cragers, traction bars, new motor, excellent shape, must sell, 385-1201.

65 VW CAMPER, RECENT REbuild, radials, new brakes, propane heater. Must sell, $1000 firm. 592-3121.

1968 ENVOY EPIC, TESTED TILL June 1/76, ideal first car, asking $500, 478-3073. Phone after 6 p.m. 310 Bay St. D-3415 383-6302

1971 CADILLAC FLEETWOOD Brougham, 50,000 miles. Excellent condition. Phone 656-2223, after 5:30 p.m.

'69 DATSUN 510, 2 DOOR SEDAN, 4 speed, AM-FM radio, radials, lots of extras. Offers. Phone 382-9667.

'68 CHEV EL CAMINO, 327 4-speed, V.S. mags, tape deck, gauges, spare wheels and tires $2800. O.B.O. 743-9427 after 6 p.m.

1969 BUICK 400 G.S., BUCKET seats power steering, power, very clean, $2000 or nearest offer 656-3712.

1965 LESABRE, POWER STEERing, power brakes, radio, automatic, V-8, $200. 383-5182.

'62 FORD FALCON, NEW clutch, tested 'til May, '76. 383-1609 after 5 p.m.

1965 CONVERTIBLE CARAVELLE with 1971 motor and transmission. $850 or best offer. 384-1890.

1961 VOLKSWAGEN VAN, CAMperized. Good condition. Offers. 598-5404.

1970 BUICK LESABRE 4-DOOR sedan. $1,400. Good condition. 383-6627.

1964 CHEV IMPALA SS, 396 CU. in. 4-speed, $1,200 or best offer. 383-8461, after 6.

1964 AUSTIN CAMBRIDGE TESTed til Feb. 76. Needs clutch, $250. 382-9095.

'66 BUG, GOOD CONDITION, just been tested, asking $900. 592-2637.

1974 MAZDA 808 COUPE, 8500 miles, A-1 condition, $2800 firm. 656-2460 call after 5 p.m.

'75 DODGE CORONET BROUGHam, 4 months old, excellent condition. Has to be seen. 386-0697

'67 FORD RANCHERO 302 AUTOmatic, real clean, $1,200. 478-1777 or 743-2491 after 5.

'67 CORVETTE 454, CONVERTible, mags, AM-FM, power windows. 595-4467.

1957 CHEVY BEL AIR, 2 DOOR, 348, 3 duces. Asking $500. Phone 385-0003.

IMMACULATE '69 MAZDA. Call 382-0616 or 703 Linden after 5 p.m.

'67 BEAUMONT, 396, 4-SPEED, new paint, tires, shifter, trans and clutch. Top shape. $3200. 598-6168.

'66 VAUXHALL VICTOR STATION wagon, new brakes, runs well, $395. 383-5066.

'63 PONTIAC
Tested. $295 cash. 388-7941.

ART'S CAR SALES
See our selection, cars—trucks.

69 OLDS CUTLASS, 4 DOOR hardtop, good condition. 388-5773.

1968 DODGE MONACO, 318, MUST sell $600. 595-2258.

150 CARS FOR SALE

Garden City Auto Sales

GENERAL MANAGER
Harold D. Jamison

66 OLDS Delta 4-dr. Full Power
67 Firebird Conv't.
69 G.T.O. Conv't.
69 Toyota Corona
69 VW Beetle
70 Roadrunner
70 Chevrolet
71 Ford 2-dr.
71 Demon
72 Celica 4-spd.
72 Ford Wagon
72 Malibu
72 Challenger
73 Cutlass
73 Monte Carlo
73 Valiant Scamp
73 Chev Wagon
73 Safari Wagon
74 Camaro
74 Roadrunner
74 Nova
74 Javelin
75 Trans Am

'TRUCKS'

75 G.M.C. Sprint
74 G.M.C. Sprint
73 Westphalia
71 G.M.C. ¾ Ton

HAVE THE CAR CHECKED BY YOUR FAVORITE MECHANIC OR OUR SERVICE DEPT.
While You Watch At Our Expense

A BETTER PLACE TO BUY A BETTER CAR — TRUCK
No Reasonable Offer Refused

Garden City Sales — Service Ltd.
2978 Douglas
382-9111
DLD 3790

SELECT MOTORS

75 TRANS AM
400 cubic inch, 4-speed, p.s., p.b., only 3,500 miles.
74 MERCEDES
280-6, air conditioned, power windows, leather interior, and stereo.
74 TORONADO
air, leather, tilt, landau roof, special $6,500.
73 MERCEDES 220
silver with black vinyl roof. Only 15,000 miles.
73 COUGAR
white with green vinyl roof and white leatherette interior, p.s., p.b.
57 THUNDERBIRD
like new, a true collector's item.
71 LTD WAGON
fully equipped including air conditioning, 9 passenger with vinyl roof.
72 OLDS ROYALE
loaded including air, finished in a beautiful red with black vinyl roof.
74 FORD 2 dr. h.t.
72 Torino 2 dr. h.t.
A/C
72 VOLKS 411
Wagon
74 VOLKS "Thing"
68 CHRYSLER
Wagon
73 THUNDERBIRD
air conditioned, leather interior, fully power equipped.
30 Distinctive automobiles in stock. Trades welcome, financing available on O.A.C. Open daily, 9-8.
950 YATES
384-1322 382-8321
D1321.

Strait MTRS

69 Vauxhall $ 995
69 Cortina GT $1295
69 Toyota Crown $1595
69 Fairlane $1395
67 Ford Custom $1195
67 Dodge Polara $ 995
67 Cortina $895
65 Dodge 9-pass. S.W. $1195
63 Valiant $ 795

SPECIALS
THE FOLLOWING ARE AS IS:
66 Ford Galaxie $550
66 Acadian $450
65 Plymouth $450
64 Pontiac $300
64 Ford Falcon Van $995
63 Mercury $444

STRAIT MOTORS LTD., D-3417
1513 QUADRA AT PANDORA
384-8191

GEM

73 CATALINA 2-dr. HT $3195
73 CHEV IMPALA 2-dr. HT $2695
73 CHEV Bel-Air 4-dr. $2595
73 CHALLENGER 340 Auto. $4295
73 FORD Galaxie 500 4-dr. $2595
72 VOLVO 164-E 4-dr. O-DR $4295
72 DODGE Monaco S-W Air $3295
72 VEGA 2-dr. 4-speed $1795
72 DODGE Polara 2-dr. H.T. $2395
71 PONTIAC 2-dr. HT. 6 cyl. $1995
70 PLYMOUTH Stn. Wgn. $1795
69 LTD S-W. Immaculate $2695
69 PONTIAC 4-dr. 6 Auto. $ 495
69 FAIRLANE 4-dr. 6 Auto. $ 795
68 PLYMOUTH 4-dr. Auto. $ 595
69 VAUXHALL 2-dr. Auto. $ 450
67 NEW YORKER 2-dr. HT $ 995
67 MUSTANG V-8 Auto. $1195
61 TEMPEST 4 cyl. Auto. $ 295

GEM MOTOR SALES
480 Esquimalt 382-7195
D-2264

MUST SELL!
1973 Olds O'Mega, 22,000 miles, power steering, radio and other features. Asking $3400. 384-8459.

'66 VALIANT CUSTOM 200, V-8 automatic, new paint; 59,000 miles, $1200 or best offer. 479-7778.

150 CARS FOR SALE

ENSIGN CHRYSLER PLYMOUTH

200 New and Used Cars and Trucks ON SALE NOW!!

—ALL USED CARS GOV'T TESTED
—CHECKED BY CAR CLINICS DIAGNOSTIC CENTRE
—CARRY 2-YEAR G.W. WARRANTY
—100 PER CENT FINANCING O.A.C.

1974 PONTIAC ASTRE
Automatic, radio, electric rear defogger.
SALE PRICE $2982
Stock No. 8396

'75 Valiant
'75 Chrysler Cordoba
'75 Ford Ltd.
'74 Pinto Squire s.w.
'74 Volvo GL
'74 Triumph TR6 Conv.
'74 Barracuda
'74 Chrysler New Yorker
'74 Sebring Plus
'74 Datsun B-210
'74 Astre
'74 Cutlass
'74 Fury III
'74 Maverick
'74 Ford Pinto
'74 Plymouth Cricket
'74 AMC Gremlin
'74 Super Beetle
'74 Toyota Mark II
'74 MGB
'73 VW Beetle
'73 Buick LaSabre custom
'73 Dodge Polara
'72 Chrysler New Yorker
'71 Valiant
'71 Satellite Sebring
'71 Mercury Marquis
'69 Dodge Polara
'69 Rambler Ambassador
'67 Rambler Rebel
'67 Dodge Monaco 500

PLUS MANY MANY MORE

ENSIGN
Chrysler-Plymouth Ltd.
DOWNTOWN YATES AT COOK
Dealer licence number D-3660
386-2411
Open Weekdays Till 9:00

1969 COUGAR XR7 CONVERTible, mint condition. Leather interior, P.S., P.B., P.W., automatic, low mileage, $5,000 invested. New wheels, tires, roof, paint, 600 miles on rebuilt motor. Cam, Headers, Holley 4-barrel, many extras. Open to offers. Will consider van or sports car in trade. 478-5176 or 386-2156, ask for Rick.

1965 SUNBEAM MINX 4-DOOR, 4-speed, radio, clean interior with leather seats, engine compression as new, new clutch, tires and battery, winter tires. New brakes, only 36,000 miles on this original Victoria car having no rust. Easy on gas. Must sell, leaving country, $750. Phone 388-9454.

1971 MERCURY RIDEAU 500, 2-door hardtop, 302, V-8, power steering, power brakes, radio, automatic, clean and ready to go. $2,195. Call Casey at 384-8174 or res. 384-0256. Dealer license 26252, Victoria Dodge Chrysler.

1969 DATSUN 510 DELUXE, EXcellent condition. 35 mpg, exhaust, clutch, carburetor and disc brake pads replaced recently. Radio, $1,100. 592-7029.

1973 MERCURY MARQUIS STAtion wagon, AM-FM, stereo tape air conditioning, speed control and much more. Replacement value, $10,000, price $4,495. 656-6297.

1967 CHEVROLET IMPALA 4-door hardtop, power steering, brakes, good condition, 382-2458 between 4:30-6:30.

1959 AUSTIN CAMBRIAN GOOD running contition. $500 or offers. 598-7307.

1966 VOLKSWAGEN 1600, LOW mileage. $850. 477-3562. 1291 Garkil Rd.

150 CARS FOR SALE

peter pollen ford FORD

SEVEN-DAY MONEY BACK GUARANTEE

75 MAVERICK 4-door sedan: 6-cylinder, automatic, power steering, radio. $3995
75 METEOR Rideau 500 4-door. Fully equipped $4895
75 ASTRE Station Wagon, radio. Automatic transmission. 7000 miles $4195
74 BUICK Regal 2-door hardtop $4995
74 TOYOTA Corona. Air conditioning $3495
74 CHRYSLER Newport. Air conditioning $4795
74 TOYOTA Corolla SR5, radio $2995
74 FIAT 128 $2895
73 PONTIAC Parisienne Brougham 2-door $3395
73 CHEVY Impala 2-door hardtop $3195
73 PONTIAC LeMans 4 door $3395
73 DART Swinger hardtop $3495
72 CHRYSLER Newport Custom $3295
71 VW Fastback $2095
71 COMET GT. 3-speed $2095
71 MUSTANG hardtop, automatic $3295
70 CHEV Impala $1995

PETER POLLEN FORD SALES LTD.
VICTORIA, B.C.
1060 Yates 384-1144
Dealer Licence Number: 3073

We have a good selection of new
Triumph TR 6's
Priced from $5790
Many colors to choose from.

Good Selection Of Quality Used Cars

PLIMLEY
BRITISH CAR CENTRE
1010 Yates 382-9121
VICTORIA, B.C.
Dealer Licence Number D-1777

1967 MUSTANG FAST BACK GT 289, Holley, Edelbrock, Ram air, dual exhaust, shift kit, air shocks, new rubber, and more. Must be seen. 477-3894.

1967 RENAULT CARAVELLE convertible, radio, 2 tops, excellent original condition $875. Appointment to see 477-0510. Sports Classic Cars 2825 Bridge. D1236.

LIKE NEW! 1974 XR7 COUGAR, 11,000 miles, power steering, power brakes, air conditioned, other extras. Phone Dave 385-1595 $5,700.

1969 MERCURY MONTEGO MX 351, 2 door hardtop, new brakes, shocks, muffler, 2 studded snow tires and equalizer trailer hitch. $2000 firm. 478-4604 after 5 p.m.

1973 442 4-SPEED, 455 HORSE, all power, loaded with extras. Immaculate shape, 24,000 miles. 479-4036.

1950 FORD, TWO-DOOR SEDAN, good condition, easily restorable, offers. No triflers. 598-4601, after 6 p.m.

1964 METEOR 2-DOOR
Looks good, runs good, automatic, power steering, power brakes. First good offer. 383-5746 anytime.

1968 ROADRUNNER, 383, 4-speed, 55,000 miles, mags, $1,700 or bet offer. 656-5688.

1965 MUSTANG GT FASTBACK, absolutely like new, 4-speed, new tires, $2,475. 592-2217 after 5 p.m.

1975 PLYMOUTH DUSTER, V-8, automatic, excellent condition, best offer. 385-5016 after 4.

1969 MUSTANG, FAST BACK vinyl top 302, V-8, automatic, $2,300. 598-3780.

1971 MUSTANG FASTBACK, 302 standard, mags, radial, radio. $2195 or offers. 478-9329.

'64 METEOR CONVERTIBLE, excellent all round condition. Must sell $775. 595-8791.

MUST SELL 1972 TOYOTA COrolla, good condition. Asking $2,000. 642-3672.

1969 DODGE DART GT, 2-DOOR hardtop, 318, power steering, low mileage. 595-8021.

1964 MALIBU SUPER SPORT, 300 H.P. 327 full syncro, posi-traction, $1,100 firm. 656-5688.

'73 AUSTIN MINI 1000 IMMACUlate condition, only 14,000 miles. Phone 383-3349.

1971 SUPER BEETLE.
382-1473

150 CARS FOR SALE

THREE POINT MOTORS
Mercedes-Benz
DATSUN

74 TOYOTA
Brown Corona 4-door, 8,000 miles $3,795
74 VEGA
Orange hatchback, automatic, radio $2895
73 DATSUN 240Z
Metallic brown, spoilers front and rear, special CAN-AM wheels and wide radials, 17,000 miles $5,595
73 SAFARI
Pontiac Lemans wagon, automatic, power steering, power brakes, AM-FM $3,995
73 DATSUN 610
Yellow wagon, 17,000 miles, new Michelin radials, radio $3,595
73 DATSUN 610
Dark blue 2-door hardtop, automatic $3,395
73 HORNET
Green 4-door Sportabout, 22,000 miles $3,395
72 LAURENTIAN
Pontiac 2-door hardtop, automatic, power steering, radio $2,995
72 BAJA BEETLE
Silver blue Volkswagen $2,595
72 DATSUN 510
White wagon, radio $2,595
72 DATSUN 1200
Blue, automatic $2,295
71 CRICKET
Red, 4-door, automatic, 22,000 miles $2,395
71 POLARA
Dodge sedan, automatic, power steering, power brakes, radio $2,295
70 MAZDA 1800
Blue sedan, radio $1,795
69 CUTLASS
Green Olds, 4-door, automatic, power steering, radio, 40,000 miles $2,695
68 VAUXHALL
Viva automatic, 44,000 miles $1,195
65 AUSTIN 1100
Red, 4-door $895
64 DODGE
Automatic, radio $795
63 HILLMAN
Station Wagon $495

2620 GOVERNMENT at HILLSIDE
385-6737
OPEN 'TILL 9 P.M.
Dealer's licence D1925

LUXURIOUS CADILLAC SEDAN De-Ville, four-door, hardtop, climate control, air conditioning, 6-way power seat, tilt and telescopic steering wheel, cruise control, automaticc headlights, power windows, power door locks, automatic trunk, light monodoring system, am-fm stereo, 8-track tape deck, custom upholstry. Price $7,000. 592-1066.

'72 CHALLENGER RALLY, 340, Holley 650 double pumper, positrack, slap stick automatic, console, 60 series tires all round. Price $3900. 383-7560.

1973 VEGA GT HATCHBACK, 2300 cc, 4-speed, 5 mags, 8 track. Must sell. 385-4386 ask for Jim or 386-7409.

1971 TOYOTA COROLLA, AUTOmatic, radio, very clean $1,500. Appointment to see 477-0510. Sports Classic Cars. 2825 Bridge. D1236.

1974 MONTE CARLO AS NEW $4,200. Appointment to see 477-0510 Sports Classic Cars. 2825 Bridge. D1236.

1973 DATSUN FASTBACK 25,000 miles $1,675. Appointment to see 477-0510. Sports Classic Cars. 2825 Bridge. D1236.

1970 VAUXHALL, SL 2,000, OVERhead cam engine, heavy duty transmission, good overall, 4 speed, 34,000 miles. $1,100. 388-1928.

67 MUSTANG FASTBACK GT 390 4 speed. New paint, interior, front end, clutch, rear-end, tires. $2500. 384-4237.

MUST SELL RARE '66 OLDS 442, new engine, tires, brakes, paint, M-22. 4 speed. All stock. 384-8734 after 6:30.

1964 OLDSMOBILE CUTLASS, 2-door sedan, standard transmission, leather upholstery, tape deck optional. $525. 383-1294.

MUST SELL, '68 RANCHERO, V-8 automatic. Power disc brakes. Radio, any reasonable offer around $1700. 656-5284.

'68 VAUXHALL VIVA, LOW mileage, good condition, extra studded tires, $800. 384-3488.

1973 TOYOTA COROLLA 1600, 2-door sedan. Excellent condition, $2200 firm. Muse Sell. 383-7883.

'68 CUTLASS, 2-DR HT, 350 AUTO console shift, PS, PB, real gas saver. 478-0245.

1972 LINCOLN MARK IV, DARK brown, excellent condition, 32,000 miles. $6500. Bob Jawl, 385-8711.

RETURNING TO UNIVERSITY, Must sell, 1964 Valiant 2-dr hardtop, automatic. 383-3766.

1973 COLONY PARK STATION wagon, one owner, low mileage, immaculate shape. $5,000. 383-6608.

1967 CHEV. BELAIR, 4-DOOR, power steering, power brakes, $550 or offers. 385-9458.

'64 PARISIENNE, 2 DOOR HARDtop, 283, vinyl roof, chrome wheels, $575 or offers. 479-6402.

1970 TOYOTA SPRINTER 1200, manual shift, tested. Offers. 477-2425.

1968 AMX 390, AUTOMATIC, NEW paint, new transmission, 10" Cragers. $2,400 or offers. 478-5998.

MUST SELL '69 VAUXHALL Viva station wagon, good shape. $700. Offers. 592-4803.

1967 MUSTANG, EXCELLENT condition throughout. Call after 4 p.m., 382-0774.

1971 CHEV IMPALA, EXcellent condition, V-8, auto., P.B., P.S., $2,300 or offers. 385-8385.

1962 VW DUNE BUGGY, extras, $650. 478-6354.

REBUILT 63 DODGE. CALL 386-7844, 7-8 p.m.

1971 TOYOTA COUPE, RADIALS plus snow tires, $1,600. 386-7161.

68 CONTINENTAL $1700 FIRM. 652-1658.

62 CHEV BEL-AIR GOOD CONDItion, $650. 592-7126.

1964 LINCOLN CONTINENTAL. $1,450. 388-9676.

MUST SELL: 1965 EPIC ENVOY, very good condition. 385-6952.

'54 BUICK SPECIAL, RUNS, $200. 477-0847.

1970 DATSUN 510, MAGS, TACK, header, front spoiler. 592-0217.

'65 PARISIENNE CONVERTIBLE, $300 or best offer, 478-4571.

150 CARS FOR SALE

SUBURBAN MOTORS
NORTH ON DOUGLAS

SPECIAL

1974 COUGAR XR7 V-8, automatic, power steering, power brakes, radio, power window, power seat, tilt wheel. Green, white vinyl roof $5695
1972 CAPRI 1600 4-speed, radio, brown $2195
1970 SUNBEAM GT 4-cylinder, 4-speed. Blue $1195
1970 VIVA GT 4-cylinder, 4-speed. Orange $1195
1968 CORTINA GT, 4-speed. Green $995

WIDE OPEN UNTIL 10 P.M. WEEKDAYS
6 P.M. SATURDAY
3377 Douglas St. 386-6131
Dealer Lic. D. 2298

Parkdale FIAT SAAB

USED CARS

1969 VOLVO 144S
White, blue upholstery, standard transmission, reliable and economical, radio.
$2695

1972 Super Beetle
the VW deluxe model, standard transmission, radio. Blue in color.
$1995

1966 CORTINA GT
Standard transmission, radio, tach, 2-tone.
$999

PARKDALE MOTORS LTD.
2151 BLANSHARD
By the Arena
386-2277 D.L. 4699

WE BUY USED CARS
SPORTS
IMPORTS
SMALL DOMESTICS
CASH!!

'GOOD GUYS' GOOD USED CARS!
'69 CHARGER $2895
'74 CHARGER $4495
'75 CHARGER $7295
'73 TORINO wagon $4295
'74 COLONY PARK wgn. $5995
'72 JAVELIN hardtop $3395
'72 FORD RANCHERO $3695

PLUS AN EXCELLENT SELECTION OF SMALL CARS

REG MIDGLEY Motors Ltd.
736 Cloverdale 385-8756
Dealer Lic. D-3785

1963 MERCURY METEOR, MINT condition; E.T. Mags, G-60 Goodyear, air shocks, rebuilt engine, duals, new brakes, buckets, console new paint and body, new bumpers, Stereo and more! 478-8625.

LUXURY PLUS ECONOMY
'72 VW 411, 4-door sedan, 4-speed, radio, excellent condition. Asking $2,600. 479-1991.

1966 BEAUMONT, NEW TIRES, new paint, Quadraphonic Tape Deck, $1,850. Must be seen to be appreciated. 383-5014 or 382-5154.

1961 COMET, 4 DOOR, 6 CYLINder automatic, $400 or reasonable offers. 478-5146.

1969 GRAND PRIX SJ, IMMACUlate, very rare. Call 598-5154, George, 4:30-5.

1961 VAUXHALL, STARTS FIRST time, every time. $200. 384-1304.

1963 ACADIAN, 6 CYLINDER, AUtomatic, bargain $695. 477-0695.

1965 BEAUMONT, CONVERTible. New top. $975. 598-5319.

1970 CHEV IMPALA, 2-DOOR hardtop, 350 motor. 658-5826.

'68 TRIUMPH CONVERTIBLE. offers 384-9008.

NOVA FOR SALE, ASKING $2000 598-8131 or 478-5621.

69 CAMERO, 350 AUTOMATIC, Green, $2800. 383-6910.

1972 DATSUN 510, $1,900 OR BEST offer. 598-1375, after 5 p.m.

1969 CORTINA, 4-SPEED. 385-4365, after 6.

1963 FALCON CONVERTIBLE, needs top, offers. 592-2554.

1970 CHALLENGER, 383, MAG, loaded. Trick paint. 652-2908.

'64 MERC MONTCLAIR, OFFERS, 384-9008.

1972 COLT, 4-SPEED, LOW MILEage, good condition. 384-7281.

'73 VEGA RALLY GT, LOW [illegible]

150 CARS FOR SALE

Brian Holley MOTORS LTD.
FIAT
VOLVO

VOLVO SALE CONTINUES

MORE VOLVO CANADA EXECUTIVE CARS AND DEMONSTRATORS

75 VOLVO 244 D.L.
Choice of 2. Burgundy or orange. Both 4-speed and overdrive. Air, P.S., P.B., AM-FM radio, quartz lights.
NEW PRICE $7968
SAVE $800

75 VOLVO 164
Beige metallic, automatic, factory air conditioning, power steering, power brakes, luxurious crushed Velour seats, AM-FM stereo, sun roof, quartz headlights.
NEW PRICE $9611
SAVE $614

75 VOLVO 244 DL
Blue metallic, automatic,
SOLD
NEW PRICE $7484
SAVE $436

75 VOLVO 244 DL
Dark blue, automatic, AM radio, power steering, power brakes. Mileage 6900.
NEW PRICE $7473
SAVE $605

75 VOLVO 245 WAGON
Dark green, 4 speed, factory air conditioning, AM-FM radio, roof rack, Quartz headlights, wheel trims. Mileage 1600.
NEW PRICE $8404
SAVE $500

SERVICE - PARTS
8 A.M. - 9:30 P.M.
MON. THRU SAT.

Brian Holley
3319 Douglas
at Cloverdale
384-1161 Dealer Lic. D-3170

Speedway
VOLKSWAGEN
PORSCHE • AUDI

CAMPER SPECIAL
1970 GMC ¾-ton and Gem. top. V-8, 4-speed, power steering, power brakes, radio, split rims, large trailer mirrors $2995

HUNTER'S SPECIAL
1961 GMC window panel, 4-speed, economical 6-cylinder, radio, reupholstered interior $1250

TRAVELLER'S SPECIAL
1964 VW window van, camperized, radial tires, excellent condition inside and out, completely reupholstered, blue in color $1295

MANY OTHER GOOD BUYS ON OUR YATES STREET LOT

Speedway Motors Ltd.
971 Yates at Vancouver
Dealer Licence Number D-3141

385-2415

WE FINANCE ANYONE
65 PONTIAC auto. $150 down 8 mo. pm'ts. of $50, F.P. $550
PALM MOTORS LTD.
2936 Douglas D-1840

68 BEAUMONT, SD 396, M22 4 speed, Hurst competition stick, rebuilt heads, new clutch, power steering, power brakes, $1775 or nearest offer. 388-9325.

LIKE NEW, 1973, 4-DOOR TOYOTA Corona Deluxe stn. wgn., low mileage, 4 new radials incl., $2,900, or offers. Call 748-3350 Duncan after 5:00 p.m.

MUST SELL 1972 AMBASSADOR "SST" station wagon, P.S., P.B., automatic transmission, radio, in good condition. Phone Duncan 748-1352.

RARE BEAUTY
1969 Thunderbird, purple with elegant white interior, good condition, asking $2,795. Phone Nanaimo, 753-7324.

1972 VOLKSWAGEN 1600 SUPER four cylinder includes new bumper, tape deck, seat covers, 4 new tires, need paint job, $1575. Phone 383-6047 after 5 p.m.

SUPER CLEAN AND FAST. '66 2 door, Chev Caprice. New 402 cu. in., 4 speed, mags, new wide ovals. 382-3596 or 385-4719.

1967 VOLVO 144, IN EXCELLENT conditon throughout. Radial tires, radio, 4 speed, just tested, $1,995. 388-6013.

1966 VIVA, 2 DOOR, IDEAL CAR for student or wife. Low mileage 46,000 miles and tested. Call 382-3306.

'73 PINTO WAGON, A-1 CONDItion. $2300. 385-5688.

150 CARS FOR SALE

METRO TOYOTA

YOU DON'T Have to go any further!

CANADA'S LARGEST TOYOTA DEALERSHIP

68 Camaro
74 Maverick
73 Blazer
74 Ford Galaxie
69 Dart
74 Sun Bug
68 Oldsmobile
73 Celica ST
70 Monte Carlo
72 Mark II
74 Bobcat
73 Torino Wgn.
73 Javelin
73 Gremlin 'X'
74 Chev Hardtop
73 Torino
73 Ranchero
69 GTO
74 Capri
68 Beaumont 4 dr.
72 Corolla
69 Corona

REMEMBER at METRO

NO REASONABLE OFFER REFUSED!

OVER 150 ESSO-TESTED USED CARS.

100% FINANCING O.A.C.

CALL NOW!
386-3516

Metro Toyota Ltd., 625 Finlayson. Dealer Licence D 3676.

METRO

ALFA ROMEO SUPER LOT In Sidney

656-1105

CARS
73 Olds Delta
72 Pinto Runabout
72 Capri
71 Plym. Satellite
71 Datsun Sedan
71 Mazda
71 Datsun Wagon
70 Corona
69 Plymouth
68 Meteor
68 Cortina
67 Chev Wagon
66 Plymouth Convt.

SPORTS CARS
74 M.G.B.
73 TR 6

TRUCKS
75 Sierra Grande
74 Ford Crewcab
74 Hilux, Camper
74 Ford F250
74 Ford F100
73 Blazer
73 Ford F100
72 Ford F250(2)
72 Jimmy 4x4
72 Dodge P.U.
71 Jeep 4x4
69 Chev P.U.

VANS
73 Chev
73 Dodge Van
72 Econoline

MANY MORE TO CHOOSE FROM

656-1105

Metrocan Holdings Ltd., Beacon Ave., Sidney, B.C. Dealer Licence No. D3687

METRO

151 SPORT, IMPORT CARS

75 PORSCHE 914
TARGA TOP, APPEARANCE GROUP, AM-FM STEREO, YELLOW, 6,000 MILES ONLY. $6,995 AT THREE POINT MOTORS LTD. 2620 GOVERNMENT ST. 385-6737. DEALER LIC. D1925.

A UNIQUE AUTOMOBILE
1948 Rover 75, 4-light sports saloon, two owners only from new, 57,000 miles, original manual and tools, recently refinished in Old English White. Concours condition. $4950. Car may be viewed at Parkdale Motors, 2151 Blanshard St. D.L. 4699 by appointment. Serious enquiries only to Mr. Williams, 479-8077.

1975 TR6
Canary yellow with black featherette interior. Only 250 miles on this premium automobile.
SELECT MOTORS
950 Yates
384-1322 382-8321

MGB
LADY-DRIVEN
9,600 MILES
Immaculate, purchased new in Victoria. Must be seen. $3,950. 479-2735.

URGENT, MUST SELL, JAGUAR 3.8 Mark II, almost everything new, 1962, 50,000 miles. Sacrifice $2000. 477-2486.

1971 FIAT 124 SPIDER, EXcellent condition, radials, radio, new roof, 5-speed. Approx. 42 miles to gallon. 384-7004.

1974 PORSCHE 914, 2 LITER, Limited edition. Front spoiler, stabilizer, AM-FM, Michelin XAS radial. Immaculate. Offers. 477-2919, 4 til 8. No Dealers.

1969 MG MIDGET IN EXcellent condition, open to offers. Phone 642-3422 between 12 p.m. and 6 p.m.

1971 ALFA ROMEO 1750 BERlina. Less than 30,000 miles. Excellent condition. $3900 or offers. Phone 592-2722.

1970 FIAT 124 S. EXCELLENT condition, radio, tape deck, recently painted. Offers. 384-2967 or 477-4457.

1969 ALFA ROMEO BERLINA. Write Bob Phillips, Box 456, Duncan, 746-4051, 9 to 4.

1963 MERCEDES BENZ, 220 S automatic, excellent condition. 598-4382.

1973 RENAULT-17 GORDINI, fuel injected. 25,000 miles. $3,800. 598-1277.

1974 DATSUN 260 Z STUDDED snows, phone evenings, Duncan, 748-1446.

73 DATSUN 240Z, EXCELLENT condition, automatic. Low mileage, 382-2211.

1975 CORVETTE
White, automatic, options, 8,000 miles, $9,200. 383-2882.

'66 DATSUN 1600, SPL 311, needs minor repairs, offer. 386-2030.

1969 TRIUMPH GT6 PLUS, $1,800 or offers. Phone 595-8655, after 12 noon.

1974 MGB, GOOD CONDITION, only 7,000 miles. Phone 388-7875 between 9 a.m. till 5 p.m.

1972 TR6, GOOD CONDITION, $3,900. Phone 384-3420.

'68 FIAT SPYDER, 5 SPEED, EXcellent mileage. $1,800. 383-3560.

1974 MGB, LIKE NEW, BEtween 9 to 5, offers. 384-4232.

1966 CYCLONE GT, 427 SHELBY, 4-speed, $1,795 or offer. 478-2512.

154 TRUCKS and BUSES

AMC
JEEP
VICTORIA'S NEW 4 WHEEL DRIVE CENTRE

SPECIAL OF THE WEEK
1963
Ford ¾ Ton 4x4
V8, 4 speed, winch, $1795

Reg Midgley's
JEEP CITY
3342 OAK ST.
Near Town and Country Shopping Centre
386-7571 Dir. Lic. D4530

1969 DODGE V8, Automatic, P.U., $1200.
New 4-ton Warn Winches $425.
VICTORIA JEEP 386-6511
598 Hillside at Rock Bay D-2295

1973 DATSUN PICKUP, IMMACUlate condition, many extras, well maintained. 27,000 miles. One owner. Must be seen. $4000 or nearest offer. 642-5149, 8-6 weekdays. No triflers.

1974 GMC VAN RALLY STX, loaded, complete trailer towing package, many extras. 14,000 miles. Excellent condition. $6300. 477-8148.

BLACK N' BEAUTIFUL
1971 Ford Ranger, XLT, automatic, power steering, power brakes, dual tanks, ranger racks, chrome wheels, $4800. 388-6431 Room 303.

1973 4X4 CREW-CAB, POWER brakes, power steering, automatic transmission, automatic front hubs, canopy, $5,500. 478-3051.

1973 FORD ½-TON, HEAVY-duty, 360-4 speed, dual gas tanks, power brakes and radio, $2695 or offers. 478-2512.

'74 ECONOLINE SUPER VAN, heavy-duty package, automatic, big 6, 13,000 miles. $3,700 Mornings 658-1163.

BRAND NEW DATSUN 4-TON pickup, fully equipped.
McCALLUM MOTORS LTD.
1101 Yates D66227 382-6129

"TRUCK CANOPIES"
COASTLINE TRAILER CENTRE (1971) Ltd. 1915 Quadra St.
DLD 8573 388-6021

LEN BARKLEY INTERNATIONAL LTD.
New and Used Trucks
517 Herald St. 388-5508

JUST TESTED, '68 CHEV. Heavy Duty ½ ton, 292, 6 automatic, excellent shape, new paint, brakes, tires, $1395. 479-2792.

1964 FORD V-8 WITH BOX. Ideal for moving business. 386-8615.

1970 VW WINDOW VAN, GOOD condition, highest offer over $2,500. 656-4172.

1968 FORD RANGER, ½-TON, 4-speed with new canopy. 382-5040 after 5 p.m.

1965 CHEV ½-TON, 27,000 MILES, on new motor, 3-speed, radio, $995 or offers. 478-2512.

1972 TOYOTA PICKUP, EXcellent condition, with canopy and good winter grips. 642-5397.

72 FORD ½ TON, 6 CYLINDER, 3 speed, good condition, $2700. 478-8983.

1970 FORD VAN CAMPER, EXcellent condition, many extras. 595-2932.

'61 HALF-TON DODGE PICKUP, 6476 Oldfield Rd. 652-1816.

1972 CHEYANNE ½ TON CHEV. 652-3243 after 5 p.m.

154 TRUCKS and BUSES

ENSIGN
Dodge TRUCKS
AND RECREATION VEHICLE CENTRE

QUADRA AT CALEDONIA

LEASING COULD BE FOR YOU

1975 DODGE B200 VAN
6-cylinder, automatic transmission, heavy duty suspension, curb side windows, de luxe driver and passenger seats.

$123 Per Month
$36 month net lease

QUALITY USED TRUCKS
74 FORD Ranchero
74 DODGE B100 Van
74 DODGE ¾ Ton, 4 wheel drive
73 FORD ¾ Ton Pickup

WE BUY GOOD USED TRUCKS FOR CASH

SEE THE TRUCK SPECIALISTS AT

ENSIGN
DODGE TRUCK CENTRE
QUADRA at CALEDONIA
386-2411
Ask for Truck Sales
Dealer licence number D-3672

75 FORD 150 RANGER XLT PS., pb. 360 3 speed automatic, rear air shock, front spring shock, mag wheels, dual exhaust, 8,000 miles. New $8,200. Asking price $7,200. Phone 386-7191.

1951 GMC ¾-TON PICKUP, GOOD 750-17 tires on split rims, 17 MPG. Has used 1½ quarts of 20 weight oil in last 1200 miles. Have spent last 5 years at resort near Jasper $526. 477-8201, 4495 Tyndall.

1975 FORD F250, 4X4, POWER steering and brakes, 4 wheel drive, 2 tone green, 2300 miles, 2 batteries, 360 motor, a real sharp truck. $6700. 386-9772.

1974 VOLKSWAGEN VAN (SHAG), completely customized, mag wheels, Michelin tires, only 7,500 miles. In new condition. $5,700 firm. 658-5685.

COMPANY SALE: 1973 CHEV. heavy duty cube van, V8, automatic, power steering, dual wheels, radio, excellent throughout. 382-6186.

1963 JEEP WAGONEER, 4 wheel drive, rebuilt trans., new clutch, good condition, asking $1,200. Phone 112-245-4618.

1971 FORD ½ TON, 302 V8, AUTO trans. over loads, 16" tires in top shape. Offers to $2,400. 246-4018, Crofton.

FORD STEP-VAN CAMPER, propane, stereo, good tires. 592-1980, evenings.

66 INTERNATIONAL TRAVEall, good condition, rebuilt engine. Must sell. 743-9413.

1973 VEGA GT, HATCHBACK, auto. $2,700 or offers. Evenings only. 388-5959.

1957 GMC 20' FLATDECK TRUCK, tested and in excellent running condition. $750. 386-9772.

1967 FORD CAMPER SPECIAL, excellent condition. Many extras. $2,195. 642-5551.

1973 XLT RANGER, 25,000 MILES, excellent condition, heavy duty equipped. 658-5685.

'74 FORD ¾ TON, 360 V-8, 4 speed, like new, $4600. 477-6357.

1968 FORD PICKUP TRUCK $1750. 652-1658.

61 LAND ROVER, $2500 OR BEST offer. 656-4988 after 5:30 p.m.

71 FORD, V-8, AUTOMATIC. Call after 4 p.m. 479-6871.

1948 REO BUS, BEST OFFER. 388-9676.

65 GMC HANDY VAN, 68, 283, V8, $1,000. 592-4306.

68 STOUT 4X4 WINCH 2 TANKS, belly tan, 743-2830.

1969 ¾-TON FORD PICKUP Phone 652-2195.

1958 FORD ½-TON, V-6. 642-5369

158 TIRES

Tire Specials

(6)	H.70-15 DAYTON Premium sports	$32.00 each
(8)	E.60-15 REMINGTON XT 120's	$35.00 each
(6)	G.60-15 REMINGTON XT 120's	$40.00 each
(2)	G.60-15 CONCORDE Trac-Actions	$50.00 each
(2)	F.60-14 FIRESTONE Parnelli Jones	$50.00 each

"RAISED" WHITE LETTERS While They Last

D & D TIRE
1620 Blanshard
382-7283

WANTED: UNIROYAL MASTER L70-15 (900-15) with raised red letters. New or used, call 385-2275.

2 SNOW TIRES; 2 REGULAR tires, 13" belted. 479-3446.

4 FIRESTONE F78-15, WHITE walls, brand new. $120. 477-3910.

4 VW 5 STUD WHEELS AND tires $40. 385-0208.

160 PARTS, ACCESORIES

OPEN NOW
Come and see Victoria's largest stock of Hi-performance auto accessories and parts.
Mon.-Fri. 9-9, Sat. til 5
D. G. AUTO
3244 Douglas 382-4012

PARKDALE MOTORS
FIAT Parts — Accessories and Service
386-2277
FIAT — SAAB

RADIATOR REPAIRS, FAST TOP quality repairs at Maurice's Auto Body, 427 Beta St., phone 386-3381. Located behind the Burnside Pay and Save Gas station.

CORD'S PISTON RINGS
2925 Bridge St. 383-0011
Rebuilding your engine? See us for your parts and machining needs.

WANTED: RIGHT AND LEFT front fenders, also front and rear bumpers for 1960 Dodge Pioneer. 656-2943, after 5, ask for Jim Jr.

1951 MERCURY, GOOD CONDItion, no rust, less motor and trans. 1966 Mustang 390 engine, C-6 automatic, runs well. 478-8625.

DUNCAN AUTO SALVAGE
Everying in auto parts, old and new, scrap cars hauled from anywhere. 748-3932.

FORD TRUCK MOTOR, 390 cubic inch, complete with automatic trans, $350 or reasonable offers. 478-5146.

FOUR 15X7 CRAGAR SS MAGS. Chev. adapter and nuts. $300. Two new Firestone wide ovals, F60-15, $140. 479-4493.

BRONCO OWNERS, FOUR G78X15 belted summer white walls, on chrome wheels $160, also rear seat $150, 592-1333 daytime only.

CADILLAC PARTS, RECENT rebuilt engine, and other good equipment, all for $350. Call for information 656-4178.

'62 RAMBLER AMBASSADOR V8, 4 barrel, power steering, power brakes, radio, new battery and exhaust. For parts. 658-1032.

1970 REBUILT DATSUN ENGINE and transmission, offers. Also 1964 Pontiac parts. Phone 384-2163 after 6.

13" WIRE WHEELS TO FIT SPITfire GT 6. Can be adapted to Midget Sprite, also '62 Alpine hardtop. 478-3828 between 4-6.

'69 CHRYSLER 4-SPEED, BELhousing, clutch, pressure plate and balanced flywheel, also used shifter $375. 478-5070. 5-6:30 p.m.

61 SUNBEAM ALPINE HARDtop, no engine, some body work needed, offers. 28 Lotus St.

1960 CHEV IMPALA FOUR door, parts, body good shape, transmission, rear end, 384-4929.

1964 BEAUMONT 6-CYLINDER motor in good running condition, $125. 112-748-1001.

FOR SALE: '64 VALIANT LR and RR doors, hood, trunk. 652-1060.

NEW GENERAL KENETICS CAM and solid lifters, for small block Chev. Offers. 383-6910.

DOING AN ENGINE SWAP OR an R. and R. Contact Rob for cheap experienced work. 598-5546.

1961 VALIANT V200 REAR END complete with tires and wheels. 595-3062. 5-7 p.m.

RECENT NEW 1962 AUTOMATIC transmission and torque converter, $125. 478-2278 after 5 p.m.

1960 AND '61 AUSTIN CAMbridge, for parts, will tow. Offers. 592-6932.

1974 OLDS CUTLASS PARTS OR whole (repairable condition). Rick, 386-0130 or 386-0751.

351C EDELBROCK TORKER manifold. 592-6932.

MGB HARDTOP, EXCELLENT condition, $275. 479-6300.

1968 CHEVY POWER GLIDE trans in good shape. 383-2923.

4 NEW 5.60-13 WHITEWALLS, 2 new E78-14 snow tires. 386-2567.

1950 MERC PARTS. 479-4064.

MOBILE TELEPHONE, ALMOST new. 658-5826.

FOR SALE A GMC 4-SPEED PU transmission. 478-4658.

56 CHEV RIGHT FINDER. 383-2249

WANTED—16 INCH FORD SPLIT rim. 382-0524.

196, 1956 POWERGLIDE (RT built). 658-8102.

162 AUTO REPAIRS, SERVICE and TOWING

OUR SPECIALTY
FOREIGN CAR REPAIRS
All makes including Renault, Citreon, Peugeot, all sports and performance cars. For a free estimate phone
PIERRE PERRERA
(formerly European Car Centre) at HONDA CAR CENTRE
909 Yates St. Phone 386-6707

DUNCAN AUTO SALVAGE, scrap cars hauled from anywhere. 748-3932.

SCRAP CARS HAULED. 478-9571.

164 AUTO BODY WORK AND PAINTING

EUROPEAN QUALITY AT REAsonable rates, free estimates. A.P. 477-0567.

WE'LL PAINT YOUR CAR, $89.95. Call for appointment 479-9217.

166 CARS and TRUCKS WANTED

CARS WANTED FOR CASH
— WE PAY OFF LIENS
— HIGHEST CASH PRICES
— TRADE UP OR DOWN
DePAPE
760 JOHNSON STREET
384-8035
DePAPE MOTORS LTD.

CASH
We will buy your car for cash. G.C.M. Motors Ltd., 780 Goldstream Ave., 478-3242. D-7197.

SHELBOURNE AUTO MART LTD.
1640 Cedar Hill X Rd. 477-9166
We Buy Cars. Instant Cash.

WANTED: 1970 FORT MUSTANG Grande, in excellent condition. 656-2785.

SMALL CAR FOR UNIVERS student, dependable, economical, reasonable. 652-5557.

168 CAMPERS, TRAILERS and MOTOR HOMES

STORAGE AND SERVICE
Let us winterize and store your unit through the winter and have it ready for Spring.
VICTORIA R.V. CENTRE
1080 GOLDSTREAM
478-8377
Up-Island Customers
Call Zenith 2438
Open 7 Days a Week

16' TRAVEL TRAILER FOR sale excellent condition, propane fridge and stove, furnace, new tires, all accessories. Sleeps 6. Phone 743-2885.

1973 WESTFALIA, 23,000 MILES, like new, ideal camping unit, cheap to run. COMPARE $6595. Phone ANDRE 382-9111. GARDEN CITY AUTO, 2978 Douglas. D-3790.

FULLY EQUIPPED NEW camper for short box truck. 479-2763, 4031 Hodgson.

168 CAMPERS, TRAILERS and MOTOR HOMES

VICTORIA R.V. CENTRE
1080 GOLDSTREAM
478-8377
Up-Island Customers
Call Zenith 2438
DL 26205

SALE ON USED INVENTORY

74 RANDELL 5th wheel, Reg. $6595. SALE $6295.

'75 TERRY trailer sticker. Price $6295, Sale $5995.

'75 TRAVELUX Reg. $895 SALE $825

'75 17½' H.T. CAMPION boat, 70 h.p. Evinrude O.B., Sold new $5,300 Make an offer to $4695.

'74 CAREFREE 14' trailer, sticker price $3100, sell for $2950.

Open 7 Days a Week
We Service What We Sell

APOLLO
TRUCK CAMPERS
The One's To See Before You Buy
WINNEBAGO
SALES and SERVICE
CORNELL CHEV OLDS
3050 DOUGLAS

RENTAL MOTOR HOMES
Enquire about winter rates or Special Weekend rates.
VICTORIA R.V. CENTRE
1080 GOLDSTREAM
478-8377
Up-Island Customers
Call Zenith 2438
DL 26205

FENNELL'S
Parts—Propane—Repairs
10 colours of Profiled Aluminum SPORTSMAN and THUNDERBIRD CANOPIES
TRAILER SUPPLIES
6459 Pat Bay Hwy. 652-2511
D.L. 3162

RENT
A Motor Home
Book now for your holiday from "Comfort Motor Holiday" phone 477-0752 or 658-8746.

"WESTERN CAMPERS OKANAGAN TRAILERS
REPAIRS
To all types of rec. vehicles
VAN OUTFITTING A SPECIALTY
PHONE 384-0213 ANYTIME
PARTS—ACCESSORIES
LOGAN'S RV SERVICE CENTRE
650 Burnside Rd., E. near Douglas

DOGWOOD TRAILER SALES
PARTS PROPANE
RENTALS
RANDELL TRAILERS AND CAMPERS 478-6841
2630 Deville Road
Dealer Licence D-1789
Highway 1 and Millstream Rd.

TRAVEL UNITS, NEW AND used, MOTOR HOMES—25' Itasca, 19' Fleury's, All Steel Frames. TRAILERS—22' Citation, 20' Scamper, 27' Travelux. Jackson's, 974 Goldstream, D-1014.

WANTED: TRAILER RENTAL
Required approx. 6 months for local acreage, by responsible couple. Prefer 20-25' with shower, 2 way toilet and 110v-12v-propane. Reply Victoria Press, Box 430.

1971 CHEVY VAN CAMPER, PROpane stove, sink, ice box, toilet, 110 volt wiring, roof rack, closet, 3 speed standard. New tires and shocks, 42,000 miles, $5,500. 477-8619.

16-FT. SOUTH PARK TRAVEL trailer, containing a toilet, stove, oven, furnace and propane fridge. Sleeps six. Very good condition. 477-5266.

1969 FORD CAMPER VAN. Fully equipped, clean, low mileage, automatic. B. Madsen Motors Ltd., 2691 Sooke Rd., 478-5011. D.L. 1668.

1971 VOLKSWAGEN CAMPER, fridge, stove, sink, water tank, quadraphonic stereo, many extras. 383-2579, after 1 p.m.

WANTED: FORD TRUCK AND Vanguard hardtop camper, late model. 383-4562 after 5 p.m. or write Box 1591, Victoria.

11' CUSTOM BUILT CAMPER, sleeps four, self contained, set of four jacks, $2,200. 478-1389 after 5 p.m.

1972 ARISTOCRAT MINI MOtorhome. 24,000 miles. Automatic and roof air conditioning. $8695. Phone 479-7264 after 5 p.m.

UTILITY TRAILER, FRAME, 5'6x12, new tires, bearings, gross vehicle weight 1300 lbs., $225. 478-0063.

75 DODGE VAN, MAPLE RIDGE conversion, 9,000 miles, fridge, stove and sink, $8,700. 477-2193.

FOR SALE, 1973 WINNEBAGO motor home, 18' Brave, $10,000. Prone 592-2866.

HAVE A TRAILER WITH SHOWer? Why not rent it this winter to responsible single male. 658-8149.

'74 23½' TERRY TRAVEL TRAILer, sleeps 7 bath, stove, fridge. Must sell owner posted. 478-4428.

13' TERRY TRAVEL TRAILER, equipped AND like new, $1,250 595-1863.

TENT TRAILER FOR SALE. Good buy, $425. Spare tire. 595-0134.

1972 25-FT. CHAMPION MOtorhome, $10,500. Phone after 5:30, 382-2542.

13' TRAVEL TRAILER, REAL nice condition, sleeps four, $950 or offers 598-6934.

BRAND NEW 8' CABOVER camper. Offers to $1695. 386-8688 after 6 p.m. weekdays.

INSULATED CANOPY OR CAMperette, rent or buy. 384-5164 after 5.

¾-TON TRAILER HEAVY DUTY frame, $95 or best offer. 384-4929.

TENT TRAILER, SLEEPS 4, $350. 478-5337.

73 HARD TOP TENT TRAILER, sleeps 6, spare tire, $850. 384-2885.

WINNEBAGO MOTOR HOME, $9,300. 1291 Garkil Rd.

168 CAMPERS, TRAILERS and MOTOR HOMES

ATTENTION
USED SPECIALS

72—20 ft. CORSAIR MOTORHOME only 17,000 miles $11.900
70—15 ft. TRAVELAIRE $2295
73—16 ft. SKYLARK $2595
67—17 ft. CORSAIR $2150
—14 ft. SKYLARK $1595
—17 ft. KENSKILL $1795
—soft top TENT TRAILER $250

SEE COASTLINE
For
TRAVEL TRAILERS
MOTOR HOMES
5th WHEELERS

COASTLINE
TRAILER CENTRE
(1971) LTD.
1915 Quadra St.
388-6021
OPEN
Weekdays 10 a.m. 9 p.m.
Sat. 10 - 5, Sun. 1 - 5
DEALER LICENCE D-8573

LAYTON
HOLIDAIRE
WEEKENDER
GALAXIE
Campers - Canopies
'SPECIAL'
To MOBILEHOME OWNERS
11,200 BTU/Hr. air conditioning units.
Was $595 NOW $495
ONLY A FEW LEFT

USED UNITS
1972 26 Ft. LAYTON Trailer. Fully self-contained $5195
1974 23 Ft. LAYTON Trailer. Fully self-contained $5495
1974 8 Ft. WEEKENDER camper. Furnace $2400

PARTS, ACCESSORIES! REPAIRS

HOURS OPEN
MON. to SAT., 8 A.M. - 5 P.M.
THURS. — FRI. nite till 9 p.m.

DOMINION MOTORS
We specialize in I.C.B.C. Autopian Campers and Trailers
1703 BLANSHARD ST.
(across from Hudson's Bay Parking Lot) Victoria B.C. 385-5012.
Dealer Licence Number D-5536

1970 VW WESTFALIA CAMPER. Fully equipped. 12,000 miles on factory rebuilt engine. Price $3,250. 479-8892.

168 CAMPERS, TRAILERS and MOTOR HOMES

S. J. PEDEN LTD.
VANGUARD
MOTORHOMES — CAMPERS
TRAILERS — CANOPY TOPS
SPECIAL CLEARANCE
ALL '75 VANGUARD campers trailers, motorhomes in stock MUST BE SOLD to make room for the '76's. TAKE ADVANTAGE of substantial season's end SAVINGS NOW!

PARTS AND ACCESSORIES
If you're building a camper, trailer, or boat, or converting a van or just modifying what you have, be sure to see our large assortment of SINKS, FRIDGES, ICE BOXES, ROOF VENTS, WINDOWS, SPRUCE FRAMING, PANELLING, TOILETS, LIGHT FIXTURES, HEATERS, WATER TANKS, TABLE LEGS, and many more other useful items.

S. J. PEDEN LTD.
2855 Quesnel St.
386-3464
DLR. D-1040

IMPALA CAMPING WORLD
Vancouver Island's Largest Selection Of
TENT TRAILERS — TRAVEL TRAILERS — MOTORHOMES — 5th WHEELS
Propane—Accessories—Service
OPEN 6 DAYS A WEEK
CLOSED MONDAYS
10077 Galaran Rd
on Pat Bay Hwy. Sidney
D.L. 3918
656-5504

SHOW VAN, UNIQUE 1975 G.M.C. ¾ ton, black with murals. Asking $8,750. Phone after 5 p.m. 592-7168.

DODGE CAMPER SPECIAL, 9½' Aristocrat, with everything. $3000 firm. 384-5765.

'72 VOLKSWAGEN WITH WESTphalia camper. 38,000 miles. $47,500. 477-5710.

73, 14' SCAMPER TRAILER, furnace, 3-way fridge. 479-7978.

169 MOBILE HOMES AND PARKS

WAGON TRAIN HOMES LTD.
2524 Douglas
386-3291
Good selection of double and single wides.
Site available in three different parks
Hours: Weekdays 9-9
Sat. 10-5, Sun. 11-5
M.C.D. 26186

26' FIFTH WHEEL TRAILER and ¾-ton Ford truck, low mileage, excellent condition, air conditioner, $11,300. Phone 478-9213 or 478-4286.

DELUXE RETIREMENT HOME. Double wide. 2 bedrooms, wall-to-wall. Skirted, landscaped, shed, sundeck. 478-7093.

MOBILE HOME 12X62, AS NEW, electric fireplace, shag rugs, skirted porch, shed, Mill Bay 743-9711.

169 MOBILE HOMES AND PARKS

Robinhood
SALES AND SERVICE
2714 SOOKE RD.
'Mobile Homes are IN'
This Year and next and next and next ... Come see the fine selection of exclusive listings available for immediate possession or make your new home a "BRITANNY"—Probably Canada's Finest Built. GOVERNMENT GRANTS — $1,000 and $500 available to assist you in financing O.A.C. Spaces Available Now.
Call today,
478-9912,
478-9517, 478-9518
D.L. 3091

GOLDSTREAM MOBILE HOMES LTD.
PARAMOUNT PREMIER MONARCH AND PARKWOOD
Modern park space available with all purchases
2994 Jacklin
478-1751 478-8391
Dealer Licence No. MCD 26091
OPEN TO 5:30

NEW 12x68 CHANCELLOR Three-bedroom home. Enjoy the luxury of a separate dining area. Beautiful Colonial furniture, also many used homes on site in LANGFORD PARK available for immediate occupancy.
WAGON TRAIN HOMES LTD.
974 GOLDSTREAM AVE.
478-7333 or Res. 388-4771
OPEN Mon. to Thurs. 9 a.m.-8 p.m.
Fri. 9 a.m.-5 p.m.
Sat. and Sun. 10 a.m.-5 p.m.
MCD-26003

FOR SALE BY OWNER 1974 12'x68' 2 bedroom Brentwood (by Neonex) mobile home. Set up in a beautiful adult park with swimming pool and view of Cowichan Bay. The mobile home is unfurnished except for deluxe stove, fridge, washer, dryer and drapes. There is a 10'x26' covered sundeck attached. Also 7'x8' storage shed. The lot is landscaped. To view please phone 748-1261 for appointment.

SACRIFICE
1975 12'x60' premier mobile home. Two bedroom. Includes fridge and stove, completely skirted with cedar siding and 34'x8' sundeck. Partially landscaped with large back yard. Set up in park half hour from Victoria. Asking $15,900. To view 642-5543 evenings 642-5183. Owner moving.

MUST BE SOLD
1971 12'x52' 2 bedroom embassy, on trailer pad in Sooke. Partially furnished. Try your offer on $9,000.
NEW LISTING. 1973 2 bedroom on PRIVATE ¼ acre lot. Has carport, sundeck, backporch and room for garden. Furnished. $17,900. Bob George 642-5670. Sooke Realty Ltd., 642-5426.

OWNER TRANSFERRED. MUST sell 1973 Neonex 12x56 two bedroom, fully furnished, skirted, sundeck, partially landscaped and something unusual: Privacy. $16,100 or offers. To view 112-743-2673 after 6 p.m.

FOR SALE 1971 VELMONT, 12'x66' DELUXE 3-bedroom mobile home. CMHA approved, located on waterfront site in family park near Sooke. Beautiful view, covered sundeck and garden shed. Call 642-5334 if no answer 642-5511.

1974 12X68 PREMIER 2-BEDroom, living room, dining room and kitchen, bathroom and utility room, fully skirted and landscaped. Set up in adult park, $18,900. 478-4696 or 478-5718.

2-BEDROOM MOBILE HOME, 3 years old, dining room, partly furnished, fridge, stove, washer, dryer, large sundeck, lakefront site. $18,500. Phone 383-0032 or 479-6479.

1974 CHANCELLOR 24X52 SKIRTed porch carport, deluxe kitchen appliances, unfurnished 3 bedrooms, 2 bathrooms. 478-9766.

$20,500 — UNFURNISHED 3 BEDroom double wide located in Hidden Valley. Phone 478-0244 or 479-5580 after 6 p.m.

48' LAMPLIGHTER. BRAND new furnished, with suitable space available. $14,900. Robin Hood Mobile Homes, 478-9517. D-3091.

CUSTOM BUILT, DELUXE MObile home overlooking Pedder Bay inlet. Fully furnished, many extras. $18,000. 479-2190.

SACRIFICE MALAHAT AREA, 3 bedroom, 24'x40' quiet park, partly furnished, $17,500 or offer. 478-0160.

3-BEDROOM TRAILER FOR sale in a family court. $4,000 cash and take over payments. 478-9955.

SPACE AVAILABLE IN SOOKE, city centre, $75 month, immediately. Call B. Schulze 479-7480.

MOBILE HOME 12 X 62 AS NEW, electric fireplace, shag rugs, skirted, porch, shed, Mill Bay 743-9711.

CROSSWORD by Eugene Sheffer

ACROSS
1 Brilliant-colored fish
5 Rio de —
8 Grist for city desk
12 Newsman
14 To the sheltered side
15 Incinerated
16 "Rio —"
17 WWII area
18 Evades
20 Newspaper edition
23 War god
24 Concern of 25 Across
25 They wield blue pencils
28 Cuckoo
29 Extends over
30 Former Govt. org.
32 Proceeding
34 Level
35 Choir section
36 A wood
37 Girl's name
40 Fabled bird
41 Summon
42 Nun confections
47 Scottish Gaelic
48 Newspaper screamer
49 Weaver's reed
50 Woeful
51 Girl's name

DOWN
1 The grampus
2 Through
3 Mimic
4 Aaron gets them
5 Man's name
6 Female ruff
7 Commanding
8 Famous Italian tenor
9 Fetid
10 Man's nickname
11 Affirmatives
13 New Zealand tree
19 Leases
20 Spanish queen
21 Stranger: comb. form
22 Double
23 Fictional bell town
25 Inscriptions on tombs
26 Bakery product
27 Resorts
29 Vended
31 One — time
33 Early proof sheet
34 Fluent
36 Kind of type
37 Desserts
38 Earthy, crumbling deposit
39 Otherwise
40 Electric catfish
43 The turmeric
44 Insect egg
45 Suffix forming adjectives
46 Red or Black

Avg. solution time: 24 min.

D	R	U	M	■	C	O	B	■	C	A	P	E
R	A	S	E	■	A	D	E	■	H	E	A	L
A	N	E	T	■	B	I	S	M	A	R	C	K
M	A	D	I	S	O	N	■	U	N	I	T	S
■	■	■	E	A	T	■	A	L	E	■	■	■
S	H	O	R	T	■	W	I	L	L	I	A	M
P	O	D	■	■	C	A	M	■	■	D	I	E
A	D	D	I	S	O	N	■	S	T	E	N	T
■	■	■	M	A	R	■	P	R	Y	■	■	■
A	N	E	A	R	■	C	A	I	R	O	L	I
D	I	S	R	A	E	L	I	■	O	R	A	L
A	N	T	E	■	R	A	N	■	N	A	I	L
M	E	E	T	■	N	Y	E	■	E	N	D	S

9-2

Answer to Previous Puzzle

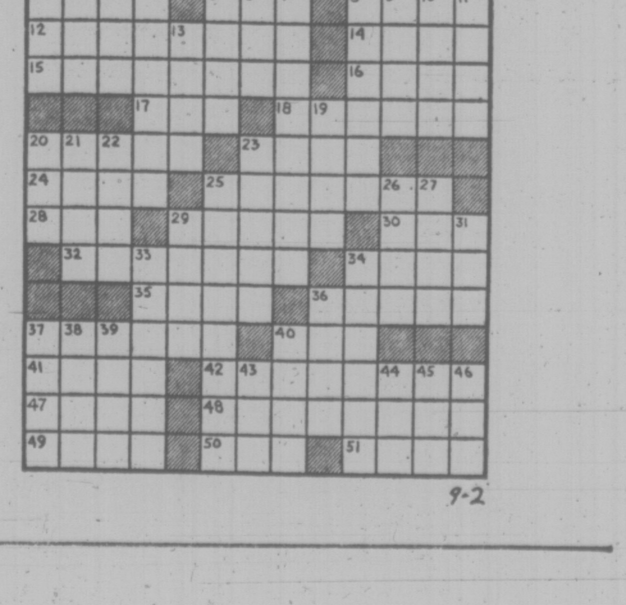

9-2

169 MOBILE HOMES AND PARKS

TRIANGLE HOMES LTD.

YEAR END INVENTORY SALE

PYRAMID HOMES

REDUCED $1000

ALL PYRAMID HOMES NOW IN STOCK REDUCED BY $1000

AVAILABLE IN FOUR DIFFERENT FLOOR PLANS

A SUPER SELECTION IN DECORS

SET UP AND DELIVERED TO LAKEAIRE. ENJOY QUIET, COUNTRY SURROUNDINGS, ½ MILE FROM SHAWNIGAN LAKE.

Bendix Home Systems Ltd.
Pyramid
2435 Trans. Can. Hwy.
478-1774 D.L. 25171

Mon. - Fri. 9 - 6 p.m.
Evenings by appointment
Sat. 9 - 5. Closed Sundays

hv Happy Valley HOMES LTD.
Dealer's No. D-26010
2681 SOOKE ROAD
VICTORIA

—Choice of 6 different park locations (family and adult)
—Bank financing available
—Variety of stock selection
—Full time service department
—Open to 7 p.m. daily
—Closed Sundays

478-8303

BOB'S

MOBILE HOMES LTD.
25 Crease 386-3623
DL 1911

12' x 60'
LEADER
As new, set up in adult park. $15,500

30' and 35'
NOMADS
HERE NOW!
$8795 - $8995

SPECIAL!
AS NEW
26' NOMAD
WAS $4995 NOW $4595

PARTS HITCHES
ROOF SEAL

386-3623 478-4979

MOBILE HOME LIVING
At ½ The Price

31' to 35' Trailers with 4' Tipout, makes a 12' living room, furnished or unfurnished, ideal for young marrieds or the retired looking for a home in California and or B.C.
VICTORIA R.V. CENTRE
1080 Goldstream 478-8377
Out of Town Zenith 2438
D-26205

1974 12X68' 2 BEDROOM PARAMOUNT. Pleasant site in adult park. 10 miles from city centre. $18,900. 592-6316 or 385-0052.

185 CONVALESCENT AND REST HOMES

VACANCIES, PERSONAL CARE home. Opening soon in Sooke. 2½ acres of lawn, trees, and shrubs, on ocean front, with view of Olympics. Double, triple, or 4 bedrooms available. Experienced personal attention. Rates reasonable. Contact Victoria Press, Box 376.

PRIVATE ROOM IN SPACIOUS surroundings, excellent meals. Ladies. 598-6562.

CHARMING ACCOMMODATION, ladies, no stairs, nutritious meals, kindly attention. 384-0693.

190 ROOM and BOARD

OAK BAY GUEST HOUSE
1052 Newport, for senior citizens. Located amidst beautiful gardens, near bus stop, golf course, post office and marina. Double and single rooms. With private bath. Apply 8 a.m. to 6 p.m. 598-4230, 598-3312.

A VERY LOVELY ROOM, QUIET location, centrally located, vegetarian cooking including dairy and fish. Laundry included. $325. Apply in person, 2923 Graham St.

CRAIGMYLE GUEST HOUSE
Located next to Craigdarroch Castle, serving 3 meals a day, private dining room and TV lounge, friendly atmosphere. 595-5411.

ROOM AND BOARD FOR SINGle working girl or student. $150 everything included. After 6 p.m. 595-5016.

1 ROOM BREAKFAST AND kitchen privileges for female student close to U Vic and Camosun. 598-6251.

AVAILABLE IN OAK BAY, FOR quiet business person, non-smoker. 598-5019.

ROOMS $80 AND $95.
478-5270.

FOR MALE UNIVERSITY STUdent, 592-7484.

193 ROOMS TO RENT

WANTED: SLEEPING ROOM only, with bath for traveller in town, 2 to 3 times per week, secure parking if possible. Victoria Press Box 397.

STUDENT HOUSING IN LARGE MANSION HAS VACANCIES. ALL ROOMS WITH BATHS, RAMP IN HOUSE FOR DISABLED PERSONS. PHONE MR. KNOX AFTER 5 P.M. 595-4922.

JAMES BAY INN SLEEPING rooms from $40 week, 270 Government St. 384-7151.

LARGE ROOM TO RENT IN PRIvate home. Phone 386-1839.

SMALL ROOM FOR RENT. Phone 385-8686.

193 ROOMS TO RENT

WE HAVE THREE EMPTY BEDrooms and are seeking three people to share household expenses in 7 room home. Acceptance of children will be discussed. Phone after 11 a.m., 478-8108.

197 HOUSEKEEPING TO RENT

SLEEPING ACCOMMODATION, share bathroom and kitchen, $40. Few miscellaneous jobs. 478-3423.

$98, IMMEDIATELY, NICE ROOM in modern block, gents over 23, references, 383-7447.

SLEEPING ROOM FOR STUdent, Cadboro Bay, near University. 477-8505.

SIDNEY. BASEMENT, $80 INcludes utilities, other extras, 652-3589.

199 HOUSEKEEPING ROOMS WANTED

YOUNG COUPLE WITH 2 CATS in need of accommodation on quiet street. 479-4128.

200 APARTMENTS TO RENT UNFURNISHED

CHATEAU VICTORIA
Victoria's DOWNTOWN HOTEL and APARTMENT Complex.
740 BURDETT Ave., 382-4221

"HOMEHUNTERS"
OF CANADA
598-5101

$190 — Ste., Couple or single.
$110 — Hskg., share facilities, lady.
$ 85—Hskg., Share Bath, Student.
$135—2-B.R. Cottage, 1 Child.
$220—2-B.R. Cottage, Kids O.K.
$378—3-B.R. Kids and Pets, family.
FEE
OPEN 7 Days A Week
1394 Hillside Ave.

DELUXE 2-BEDROOM SUITE IN the South-east corner on the 10th floor. The best panoramic ocean, mountain and Beacon Hill Park view in Victoria. Watch the ships and log booms go by as you dine. Whist, bridge, bingo and other entertainment in the Polynesian room, plus 60' 83 degree indoor pool, view room and library on roof. Applicants must be approved by council. $450. 479-1667. R. Telford.

NEW DELUXE SPACIOUS apartment, 2 bedrooms, 1½ bathrooms. Elegant wall-to-wall carpets throughout. Colored appliances, large patio overlooking Beacon Hill Park, close to the sea and shops. Rent $450 p.m., including heat. Reliable couple. References required. Long lease available.

david burr ltd.
655 Fort St. 384-9335

NEW PENTHOUSE
Seaview luxury, 2 bedrooms, 2½ baths, living room, fireplace, dining room, stove, fridge, dishwasher, drapes included. Sauna whirlpool. Adults only. $550 per month, heat included. 386-7551. 477-4860.

2-ROOM BACHELOR SUITE, new carpet, all utilities, stove and fridge, $125 per month. Available now. Phone between 10 and 6 p.m. 388-9628.

ADMIRAL COURT
Deluxe 1 and 2 bedroom suites now renting from $225 to $325. October 1 occupancy. 385-7147.

AVAILABLE OCT. 1, ONE-bedroom $225 a month, two bedrooms $280 a month, recreation facilities, no children, no pets, mature adults only, 384-9008.

SEAVIEW IN OAK BAY
Upper suite in private home, suitable mature couple, or business lady. Non-smoker. $300, references. 598-3417.

UNFURNISHED 2-BEDROOM suite, wall-to-wall carpet, all utilities, stove and fridge, $220 per month. Available now. Phone between 10 and 6 p.m. 388-9628.

WANTED, 2 OR 3 - BEDROOM furnished or unfurnished house. Desperately needed for three university students. Please call 658-8588. Ask for Grant or Ken.

LARGE MODERN 1-BEDROOM suite in clean quiet block. Close to parliament buildings. Older adults only. No pets. Available Oct. 1. 477-6448.

ST. JAMES AREA, TWO BEDroom and one bedroom, available Oct. 1. Phone after 7 p.m., 382-8071.

$120. 1-BEDROOM APARTMENT, self contained, vacant now 'till May '76. Single gentleman pensioner only. 384-4327.

COMFORTABLE FURNISHED apartment, Oak Bay, suit professional or business persons, $170. Reply Victoria Press, Box 418.

TWO PEOPLE NEEDED TO share three bedroom condominium on Craigflower Rd., must be able to furnish own bedroom. Phone 382-5617.

NEWLY DECORATED 1 BEDroom Pandora and Begbie, no children, $195 immediate occupancy. References. Apply Victoria Press, 420.

RESPONSIBLE TENANTS FOR one bedroom condominium in beautiful Marina Park, Apartment Sidney. $225 includes heat, no children or pets. 592-0022.

1-BEDROOM APARTMENT TO rent in Sidney. Partly furnished with automatic washer and dryer. $240 per month. 656-4076 after 5.

CHARACTER HOME, 1 BEDroom in communal situation. $150 per month. 386-9083.

ROCKLAND ARMS
1-bedroom suite, suit mature lady. Apply Suite 407—1030 Linden Ave.

DELUXE TWO BEDROOM suite, Oct. 1 occupancy, adults only, no pets, $243. 382-8090.

3-BEDROOM APARTMENT FOR rent, phone 479-3756.

FEMALE IN MID 20'S CO-OP house. $77.50 plus utilities. 384-4075.

201 APARTMENTS TO RENT FURNISHED

STUDIO APARTMENT 14TH floor. Sea view. Close to Beacon Hill Park and Legislature. No children, newly furnished, separated bedroom includes heat, covered parking, cablevision, heated pool, sauna, whirl pool. Available 3rd Sept. with lease. References required. No pets, $275. Reply Victoria Press, Box 381.

DE LUXE ACCOMMODATION. Furnished bachelor and 1 bedroom suites available from September 15. Colored TV, dining room, laundry, indoor pool, hydro pool, saunas, lounge, maid service, answering service. No pets. Canterbury Inn, 310 Gorge Rd. Phone 382-2151.

DE LUXE ACCOMMODATION. Furnished bachelor, 1 and 2 bedroom suites available from Sept. 15. Maid service, answering service, indoor heated pool, saunas, coffee shop, dining-room, laundry, colored cable TV. "No pets". Coachman Inn, 229 Gorge Rd., E. Phone 388-6611.

STUDENTS
Available immediately, fully furnished side by side duplex, one side suitable for couple, other side for 4 male students for university term only. 385-5113 or 384-9798.

STUDENTS
Available immediately. Fully furnished side by side duplex, one side suitable for couple, other side for 4 male students for university term only. 385-5113 or 384-9798.

OAK BAY — SUBLET, TASTEfully furnished 1 bedroom suite, October 1st, '75 to April 30, '76. Mature couple, non-smokers, no pets, $235. 598-5049 after 6.

COUNTRY LIVING, BASEMENT suite, large bedsitting room, large kitchen dining room, lots of cupboards, bathroom for mature responsible couple, 652-3446.

YOUNG WORKING LADY WITH 2-bedroom deluxe apartment, mid 20's, would like to share, close in, rent negotiable, 383-5424.

NEW BASEMENT SUITE, BEDsitting room, kitchen and bathroom. Suit quiet single person, non smoker. $195. 598-2982.

ROCKLAND ONE-BEDROOM furnished suite with view. Available immediately, will suit two University girls, $240. 592-2265.

2 BEDROOM SUITE BEAUTIFULly furnished. Female Uvic students. No children or pets. 477-1455.

FURNISHED BACHELOR SUITE Fairfield Road. Quiet mature adult only, please. 477-2833.

201 APARTMENTS TO RENT FURNISHED

MODERN STUDIO — NEAR BEAcon Hill Park — bus — everything supplied. 383-5459.

202 APARTMENT FURNITURE TO RENT

STANDARD FURNITURE
Three Rooms from
$35 per month
Immediate Delivery
382-5111

WE RENT 3-ROOM GROUPS. MacDonald Furniture Mart, corner of Broad and Pandora. 383-1171.

203 APARTMENTS WANTED

"HOMEHUNTERS"
OF CANADA
598-5101

TIRED OF HUNTING FOR ACCOMMODATION?

We are working 7 days a week locating suitable vacancies that meet your needs.
We have many vacancies on hand at all times.

DON'T WAIT!
Call NOW or drop in any time for more information.
1394 Hillside Avenue

QUIET FAMILY, ONE CHILD, age 6, requires accommodation immediately. Small house or apartment, preferably James Bay area. Victoria Press, Box 427.

1-BEDROOM APARTMENT IN older type block or home in South Fairfield. Must be very quiet. For young single man. Government employee. For Oct-Nov. 1. 388-4088.

CAN YOU HELP ME? FEMALE university student with quiet, well-mannered Afghan needs 1 bedroom apartment or house. Maximum $150. 385-3119, after 4 p.m.

1 BEDROOM APARTMENT OR small house desperately required by quiet non-smoking couple returning to graduate studies. 595-7491.

REQUIRED OCT. 1, 1 OR 2 BEDroom apartment, up to $200 for responsible woman and small child. Call 598-1167 after 5 p.m.

RESPONSIBLE WORKING COUple require 2-bedroom apartment or suite in older home. After 5 p.m. 385-7158.

HELP! TWO SERIOUS STUdents need 2 room suite with kitchen desperately. Please phone 386-1083 after 5 p.m.

23 YEAR OLD WORKING FEmale with well trained cat, wants 1 bedroom apartment in James Bay, references. 384-3511 after 6.

TIDY SINGLE WOMAN ANXiously looking for bachelor or one bedroom suite. Please call 383-0110.

RESPONSIBLE WOMAN AND 7 year old daughter require 2 bedroom house or apartment, prefer James Bay area. 383-2318.

WORKING COUPLE, DESPERately need apartment or house, quiet and reliable. 386-7661.

RESPONSIBLE COUPLE DEsires apartment or duplex, references, 386-8635.

UNFURNISHED OR FURNISHED suite or apartment, for Oct. 1. 287-2765 collect.

URGENTLY NEEDED—1 BEDroom apartment, unfurnished. 384-1795.

UNIVERSITY INSTRUCTOR URgently requires 1-bedroom apartment, $200 maximum. 478-5083.

YOUNG MARRIED COUPLE REquire apartment. 658-8218.

SMALL FLAT OR COTTAGE FOR working person, $100-$140. 386-9774.

206 DUPLEXES TO RENT

1-BEDROOM WITH BASEMENT. Large living room and dining room combination. View of the lake. Stove, fridge, parking. Near the beach, Shawnigan Lake. $232. Available Sept. 1, call Shawnigan Realty Ltd. 743-5311 or 743-2607 anytime.

THREE-BEDROOM, SIDE-BYside duplex completely furnished including cablevision. Sundeck, patio, and landscaped lot. Available Oct. 1 to April 1, $350 per month, references required, no pets, Sidney area, 656-3764.

GROUND FLOOR — WAterfront. Quiet secluded area — Victoria. Large suite on private property available October 1st or sooner to quiet, older couple. $250 includes utilities. Victoria Press Box 442.

AVAILABLE NOW, QUIET REsponsible people, no pets, no children, South Oak Bay, on bus line, side by side, 2 bedroom, part finishtd basement. 384-5155, after 6 p.m.

DUPLEX FOR RENT, 2 BEDroom and three bedroom, both self-contained units, located on Gorge waterway. Contact J. Robertson, 592-6665.

2 BEDROOM SIDE DUPLEX, drive in full basement, fridge, stove, fireplace, Jubilee area. Available immediately. References, $300 monthly. 478-3706.

ONE BEDROOM DUPLEX, $200 per month including utilities. 595-1487.

207 DUPLEXES WANTED TO RENT

YOUNG WORKING COUPLE need one or two bedroom home. Call after 5, 386-3657.

WILL DUPLEX LANDLORD WHO phoned Sisters Monday, please phone again. 382-0535.

210 HOUSES TO RENT UNFURNISHED

FOR RENT
Lake Front
16 acres, 5,000 sq. ft. new home, 5 bedrooms, 3 full baths, 3-car garage, family room, study, 3 fireplaces, guest cottage, boat house, seaplane dock. Fully fenced, large barn plus much more. Fifteen minutes to city centre. $2,400 per month. References. Principal Properties Ltd., 477-9514.

NEW EXECUTIVE WAterfront home. 15 minutes to downtown. 5 bedrooms, 3 bathrooms, 3 fireplaces, broadloomed. Built-in oven, counter top stove, dishwasher, drapes. Boat house and seaplane dock. Fenced yard and sprinkler system. References required. $1,200 per month. Box 422, Victoria Press.

AVAILABLE NOW
Close in — Fairfield — 2 bedroom (4½ rms.) extra plumbing — laundry room wired for dryer — heated drive-in garage, water, heat, elec. range — fridge, garburator. No pets but 1 small child OK. $330. Dickie Agencies Ltd., 919 Fort, 382-4312.

QUIET, CLOSE IN, HIGH OCEAN view. Almost waterfront. 3 bedroom, large living room and dining room. Wall to wall throughout. Hot water heat. Stove and fridge. Mature responsible tenants. No children or pets. References. $400. Victoria Press Box 424.

LARGE OLDER HOME, 5 BEDrooms, 2 bathrooms, 2 self-contained kitchen areas, could be used by two families, located on Gorge waterway. Please call J. Robertson at 592-6665.

OAK BAY SOUTH, OLDER 3-bedroom, full basement. Needs some decorating, will supply paint. No dogs. References. $350. 477-6722.

GORDON HEAD, BRAND NEW three bedroom 1½ bathroom home with full basement. $450 per month. 477-6534.

SPACIOUS, IMMACULATE, 3 bedroom home in residential area. 5 minutes from town. $450 per month. References. 595-8676.

3-BEDROOM, RUMPUS ROOM, 3 miles south of Duncan, on Island Highway. Available Sept. 12, 384-6675.

3 BEDROOMS, FULL BASEment, close town, school. Family with good references. Sorry no pets, $300, 384-4007.

AVAILABLE IMMEDIATELY IN Metchosin, large house on acreage with seaview, $300. References please, 642-3488.

THREE BEDROOM HOUSE, close to shopping centre. $300 per month, fridge, stove, no pets. 592-1408.

CENTRAL SAANICH
Brand new 4 bedroom home, children and pets welcome. $450 month. Phone 385-6803.

FOR RENT 2 BEDROOM HOUSE, $325, Glen Lake. Available Sept. 15. 478-4058 after 6.

SOUTH OAK BAY, 4 BEDROOMS on large lot. $600 per month plus utilities. Phone 598-5554.

3 - BEDROOM HOUSE, FULL basement. Close to Elementary school. 383-2963.

210 HOUSES TO RENT UNFURNISHED

OCEAN FRONT 3 BEDROOM, rec room, dining room, 2 fireplaces, 1½ acre, greenhouse, gardener, $600. 1-year lease. Occupancy, Sept 16. 592-7113 after 6 p.m.

AVAILABLE SEPTEMBER 15TH. View Royal, large executive home. 1,800 sq. ft. 3 bedrooms, split level. 20x40 swimming pool. Must have 3 references. $450 per month. 479-5236.

3-BEDROOM NEWLY DECORATed home. Appliances, garage. No pets. References. Available immediately. Sidney. $400 per month. 479-8862.

647 DUPPLIN RD. 2 BEDROOMS, kitchen, pantry, dining and living room, large back yard. References required. Oil stove and heater, fridge. $275 per month. 479-1102.

DALLAS RD. WATERFRONT, 3 bedroom. $400. Reply to Victoria Press Box 320.

211 HOUSES TO RENT FURNISHED

ATTRACTIVE 3 BEDROOM older home, parklike setting, overlooking the water. Cozy living room with fireplace, glassed in sun deck. Completely furnished including dishes, glassware, cutlery, etc. Close in. Responsible tenants. References. Rent $450 p.m.: One year lease from Oct. 1st.

david burr ltd.
655 Fort St. 384-9335

HOUSE TO RENT
5020 Cordova Bay Road. 3 BEDRMS, water view, $500 per month.
385-7721 GARDNER REALTY LTD.

NEW 2-BEDROOM HOME SHAWnigan Lake front, fully insulated, electric heat. Stone fireplace. Available Sept.-May. $300 per month. 598-5030.

TO SHARE 2-BEDROOM furnished house on water, Deep Cove area. Approx. $150. 656-6066 after 6 p.m.

OCT. 1, SALT SPRING, PRIVATE beach, 2 bedroom furnished cottage, $200. One bedroom at $175. Ganges, 653-4237.

2-BEDROOM HOUSE, UTILITIES included, maid service weekly. $3/5 monthly. 384-5122.

212 HOUSES WANTED TO RENT

CHRISTIAN MOTHER AND 3-year-old daughter seek accommodation with "adoptive Grandparents" in a home or duplex. Daughter attends daycare centre. Will pay reasonable rent and assist with garden, minor repairs, transportation, etc. Phone Mrs. Klugh, 598-7869 evenings.

YOUNG WORKING COUPLE with well trained dog and cat desperately require 1 or 2 bedroom house anywhere outside of city. Excellent references, will pay up to $250 a month, Call Annabel or Brian 478-4881.

TWO LADIES WITH TWO SMALL dachshounds wish to rent small two-bedroom furnished house on Vancouver Island in the Sooke area for months of January and February. Reply Victoria Press, Box 369 stating terms.

WANTED BY WORKING mother large 4 or 5 bedroom house preferably in country must be in good repair, and reasonable rent or will care for property in lieu of rent. References, 385-0847.

FOURTH YEAR STUDENT needs cottage or apartment within 15 miles of university, up to $150, experienced at landscape and maintenance work. Paul, 652-1717.

RESPONSIBLE COUPLE REquire small house or cottage by October in Victoria area. Phone 656-3276. Wed. thru Sun. between 7-8 p.m.

TWO TEACHERS AND TWO REsponsible students, female, need immediately, to rent a house. Will tend garden. Phone 386-6426 or 598-8276.

QUIET COUPLE AND CHILD, desire suitable apartment, cottage or house. Willing to pay rent approximately to $200. Phone 383-0110 anytime.

CHRISTIAN WOMAN-DAUGHTER seeks in-law suite. Oct. Non-smoker. References. Reasonable. 598-7869.

RESPONSIBLE, WORKING COUple requires rental or caretaking situation. References. 656-2677 or 746-4874.

20-YEAR RESIDENT OF SAANich peninsula needs cottage or small house immediately. 658-5888 between 6-8 p.m.

2 COUPLES SEEK 2-3 BEDROOM house. Carpenter willing to do work for reasonable rent, approx. $250. 598-6768, 3-8 p.m.

2 WORKING WOMEN REQUIRE a 2-bedroom apt. or house, $280, including utilities, 477-3920, 478-9450, after 6.

SMALL 1 BEDROOM HOME DESperately needed, Central Saanich if possible. Excellent references. Please phone 386-0789 anytime or 386-4212.

2 BEDROOM HOUSE OR DUplex wanted by young professional couple. Excellent references provided. Up to $250. 388-7120 after 6.

FOR OCT. 1, 3-4 BEDROOM house for two responsible working women. 478-4645 after 6 p.m.

URGENT, WANTED BY OCT. 1, 3 to 4 bedroom home. 382-1304 after 5 p.m.

URGENT — OCTOBER 1ST house to rent near Willows School area. 2 children. 592-9146.

WANTED TO RENT. YOUNG couple, excellent references, looking for house in Sidney. 656-6160.

215 HALLS, WAREHOUSES, STORES AND OFFICES TO RENT

BRAND NEW WAREHOUSE SPACE

1. 1 block from Douglas. 2610 sq. ft. corner location, excellent service and distribution location.
2. Tyee Road — below Domans. 6,000 sq. ft. only in 24,000 sq. ft. complex. Excellent for any use associated with the construction industry.
3. New Condominium warehousing to be constructed shortly. 1,000-2,500 sq. ft. multiples. Your enquiries invited.

For further information contact
384-8124 JACK COLWELL 384-8124
PEMBERTON, HOLMES LTD.
1000 Government Street

FOR SMALL BUSINESSES A totol office environment can be rented from secretary to staplers. As cost rise a no strings tax deductable office makes sense. Phone Centreal Business Services. 384-5224.

OFFICE SPACE AVAILABLE AT Fort and Douglas location. Includes two private offices, completely furnished, plus large reception area. Approximately 500 sq. ft. $150-$175 per month. Includes hydro and janitor service. Mr. Myers, 384-0514.

WANTED 3,000 SQ. FT.
Wanted 3,000 sq. ft., heated with large open space in a warehouse, church, or community hall for an adult education program. Reply Victoria Press Box 437.

RETAIL SPACE
North Quadra shopping centre, prime lease for sale. Main floor, 1100 sq. ft. uniquely decorated with carpeting. Basement 700 sq. ft. Phone anytime, 385-8991.

OVER 13,000 SQ. FT. WAREhouse space in downtown location. Covered street level loading ramp. Phone Diiversified Holdings Ltd., Leasing Department, 388-9181. After hours 388-4601.

DOWNTOWN OFFICE
Approx. 1,326 sq. ft. office space in modern air conditioned, professional, opposite city parkade. Reasonable rent. Contact M.E.P.C. Phone 383-4168.

INEXPENSIVE STORAGE OR workrooms. 75 to 115 sq. ft. $15 to $25 per month. Contact Smith Bros. 384-0731. (8-5 Monday to Friday) or Harry Neufeld 658-8652 (Evenings or weekends).

TOWN AND COUNTRY, AVAILable immediately, 900' of ground level office space, an excellent drive by advertising exposure. 4 separate offices and space for 2 open offices. 384-8028.

COLWOOD AREA, RETAIL space available, I the new Hatley Park shopping center. Opening December, 1975. For information, 388-5812.

CITY CENTRE
In the heart of downtown shopping district. Store 1,000 sq. ft., also store 2,400 sq. ft. 477-5719 or 477-2106.

215 HALLS, WAREHOUSES, STORES and OFFICES TO RENT

SINCE 1887
Pemberton, Holmes Ltd.
1000 Government St.

FOR LEASE
Offices

1 THE COUNTING HOUSE — 978 sq. ft., carpeted, good lighting, exposed brick walls. Offered at $350 per mo. including heat and janitorial service.
2 BASTION SQUARE AREA — total of 2775 sq. ft. on 2 floors with some office partitions. Fully carpeted, well lighted, panelled and brick walls. Offered at $4.50 per sq. ft. per annum.
3 QUADRA and MCKENZIE — 900 sq. ft. on 3 floors. Parking for over 50 cars included in $5 per sq. ft. per annum rate.
4 NORTH DOUGLAS — up to 5300 sq. ft. of new office space at $3.50 per sq. ft. per annum. Good on site parking.
5 FORT ST. NR. JUBILEE HOSP. — approx 2500 sq. ft. on 2 floors. Expensively finished, fully carpeted. Reception area. Board room, 4 private offices, at least 4 more possible. Excellent space for Real Estate office.
6 QUADRA and GREENRIDGE — up to 14000 sq. ft. of new high quality air-conditioned space. Fully carpeted and draped. Excellent parking.

Warehouse

1 NORTH DOUGLAS — up to 6000 sq. ft. of new full high space. Good access to Douglas St. Can combine with office space above for an excellent distribution centre.
2 LANGFORD — 6900 sq. ft. of basement warehouse. This space can be finished to tenant's specifications. Rates as low as $1.50 per sq. ft.
3 ESQUIMALT — 10,000 sq. ft. of warehouse-office space. 2 large loading doors plus many small loading doors. New building, excellent distribution centre.

Retail/Office

1 TOWN AND COUNTRY AREA — 1750 sq. ft. located on Douglas St. near Saanich Rd. Excellent exposure for retail or storefront office. On site parking.
2 LANGFORD — 3000 sq. ft. in new centre near Goldstream and Jacklin. Ground floor with parking at the door.

For further details on the above or to discuss your individual space requirements contact.
ROBERT D. LAW
384-8124 478-9474

READY FOR OCCUPANCY, HARTWIG COURT, Victoria's finest heritage building. Featuring a historic atmosphere, combined with modern amenities. (Elevator service and air conditioning included) and overlooking the Inner Harbour. This prestigious, downtown location offers parking convenience. A limited amount of office and retail space is available. Don't miss out. Give us a call for more detailed information. Remember — "On the Sea, or by the Sea, HARTWIG COURT'S THE PLACE TO BE." Diversified Holdings Ltd., Leasing Department 388-9181 or after hours 388-4601.

ESQUIMALT
"ADMIRALS COURT"
Commercial space at street level now leasing. Offices or retail with approx. 11,000 sq. ft. available. Air conditioned. Nearing completion at 1315 Esquimalt Rd. (Corner of Admirals and Esquimalt Roads.)
BRENT D. EWING
BAYSHORE REALTY LTD.
1006 FORT ST.
388-6424

Park Pacific
PROFESSIONAL OFFICE SPACE available in new five storey concrete, fully air conditioned and carpeted building on Quadra Street near McKenzie Avenue with abundant on site parking. Architect designed interior layout and decor provided.
Park Pacific Apartments Ltd.
388-5491

NOOTKA COURT
1972 and 1974 Park-Tilford Trophy Finalist offers — first time — 1167 square feet office space. Completely modern including wall to wall carpeting, partitioned with first class panelling and air conditioned. Immediate occupancy. Diversified Holdings Ltd. Property Department 388-9181, evenings 388-4601.

EMPRESS HOTEL
Offices to Lease
Approx.: 200 sq. ft. $85 month
300 sq. ft. $125 month
360 sq. ft. $150 month
425 sq. ft. $175 month
One year lease with option to renew, rent includes heat, water and light.
Moody and Mason Realty, 386-7771

UP TO 18,000 SQ. FT. AIR CONDItioned office space with elevator service, carpeted, partitioned, recessed fluorescent lights, acoustic tile ceiling, in new office building to be completed for occupancy for Sept. 1. Parkade across from building or private parking half block from building. For information and appointments call Leasing Department, Diversified Holdings Ltd., 388-9181 or after hours 388-4601.

SIDNEY
Modern office space (with elevator) available in Sidney professional building, 9775 4th Street. For information call 396-2437.
PACIFIC STRATA SERVICES LTD.

STOCKERS' LOCKERS
Our $12 lockers have all been rented, however, we still have lockers available at $14 and $15. Ideal for small businesses, expanding offices, seasonal and sale inventory and storage of dead files. Fully secured. Monday to Friday 8 a.m. to 4 p.m. Stocker's Security Storage and Whse. Ltd. Don't miss out on these, call 382-2186.

RENT OR LEASE
OFFICE SPACE.
Available early December 1975. Air conditioned, close to Hillside and Quadra. Contact:
RICK KINNIS 477-9394
WESTMONT REALTY LTD.
386-6796

2000 SQUARE FEET, OFFICE, IN brand new modern office building. Air conditioning, carpets, on main floor. Plenty of parking. On McKenzie Avenue, near Shelbourne. Call 388-4741 or evenings, 477-6479.

WAREHOUSE AREAS AVAILable 242 Mary St. One — 3500 sq. ft. One 3700 sq. ft. One 500 sq. ft. We also have a separate concrete building of 1100 sq. fe. with single and 3 phase wiring suitable for manufacturing. 656-4945.

FOR LEASE IN REAR OF NEW building, up to 1900 square feet, office space, at $3.90 per square foot per year. Approximately 1 mile from city center, just off Douglas Street. Customer and staff parking, call 388-4741 or evenings, 477-6479.

AVAILABLE NOW, IN VIC WEST-Esquimalt area, nearly new office space of 600 sq. ft. Rent includes heat and light. For further details, please contact Mr. Anderson at 382-2721 or 477-4985.

SHELBOURNE PLAZA SHOPping Centre, 960 sq. ft. retail unit available. Excellent customer parking and good frontage. Inquiries, 383-4168.

WAREHOUSE AND OFFICE space, Cecilia St. 2,000 square feet, will add more space to suit. 388-6688.

RETAIL STORES FOR RENT
Retail units available in the mall at 720 Yates St. For leasing information contact M.E.P.C. 383-4168.

HEATED STORAGE OR WORKshop available Sept. 15th, 1500 sq. ft. $285. Office, easy access, 383-4512.

233 MORTGAGE LOANS and INSURANCE

We Specialize in
FINANCING
LAND
DEVELOPMENT

APT. SITES

ACREAGE OR
SHORT TERM
HOLDINGS

1st or 2nd
MORTGAGE LOANS

ANYWHERE
IN B.C.

CASH VALUATIONS ON EXISTING MORTGAGES OR AGREEMENTS GIVEN WITHOUT OBLIGATION.

COURTESY TO FELLOW BROKERS

PHONE COLLECT TO L. THOMAS AT OR 478-1720

Douglas Hawkes Ltd.
990 Blanshard St.
(OFFICE) 384-7128 (RES.) 595-7165

1st—2nd—3rd
MORTGAGE
LOANS

NO BONUS
NO DISCOUNT
NO HIDDEN CHARGES

Borrow	Pay Monthly
$ 2,500	$ 27.03
$ 5,000	$ 54.05
$ 7,500	$ 81.08
$10,000	$108.10
$15,000	$162.15

12% int. 20 am. 5-yr. term

NO AMOUNTS TOO SMALL OR TOO LARGE

HIGHEST PRICES PAID FOR EXISTING MORTGAGES OR AGREEMENTS

INTERVIEWS IN THE PRIVACY OF YOUR HOME

MONEY IMMEDIATELY AVAILABLE

W. A. (Bill)
Hodgson
385-4528
24-hour service
Byron Price and Associates Ltd.

SINCE 1887
Pemberton, Holmes Ltd.
1000 Government St.

INVESTORS
Excellent quality mortgages available from 11½-12¼ Per Cent. For sound investments call
PEMBERTON HOLMES LTD.
384-8124

PRIVATE FUNDS
First Mortgages
at 12 Percent
Second
Mortgages
at 15 Percent
Also Interim
Financing,
Quick Decisions,
Prompt Service
477-8705

NEED MONEY?
First, Second or Third Mortgages available based on market value. Free evaluation on your home or land. Call ELLWOOD NAULT,
388-4150 or
OLYMPIC REALTY LTD.,
385-5741

TRY TRUMP
Victoria's professional
Total Mortgage Service
598-3014

1ST MORTGAGES FROM
12 per cent
2nd Mortgages from
15 per cent
Rae Investments
388-7891
Eves. 477-3886, Mr. Stuber

$500,000.00
Available immediately for interim financing of construction or development. Also conventional second mtges. 20 year amortization, 15 per cent.
R. M. GEDDES
PRINCIPAL PROPERTIES LTD.
4088 Shelbourne St.
477-9514 days 477-6430 eves.

MORTGAGE FUNDS AVAILABLE FOR FIRST MORTGAGES AT 12%, SECOND MORTGAGES AT 15% AND INTERIM FINANCING. FOR DETAILS CONTACT MR. McKENZIE 386-7521. BOORMAN INVESTMENT CO., LTD. 1111 GOVERNMENT ST.

Funds available immediately for 1st and 2nd mortgages. Contact:
david burr ltd.
655 FORT ST. 384-9335

234 MORTGAGES FOR SALE

18 PER CENT
Excellent 1st mortgage—
6-month term.
R. GEDDES, 477-9514 Days
477-6430 Eves.
PRINCIPAL PROPERTIES LTD.
4088 Shelbourne St.

240 BUSINESS OPPORTUNITIES

PART-TIME
or whatever you make it. Established moving business. Truck, all equipment, Telephone advertising, automatic answering. Ill health forces sale. First $2500 takes it. 112-748-3369.

WE ARE A YOUNG GROWTH oriented Canadian company looking for self motivated persons with sales and management experience to distribute and sell a brand new and exciting leisure product. Please reply to Box No. 412, Victoria Press.

HOUSEHOLD MEAT-BROKER
Victoria agency available for development. Ideal for man-wife team. Sales and management ability essential. Exceptional returns on a small investment and an honest 40-hour work week. For furtber details please call 592-6992.

UNIQUE BUSINESS OPPORTUNIty in beautiful Gulf Islands. Appliances and fireplace retail store, located near the village of Ganges on Salt Spring Island. $22,000 apply box 892, Ganges, B.C.

COLWOOD AREA, RETAIL space available, in the new Hatley Park shopping center. Opening December, 1975. For information, 388-5812.

MANAGE YOUR OWN BUSINESS. Opportunity for the right person. Invest $2500, will set you up in Carpet Cleaning. 386-8615.

USED CLOTHING BUSINESS for only $1500. Reduced due to sickness. This is a bargain. Phone 386-3511 after 6 pm.

240 BUSINESS OPPORTUNITIES

HANNIGANS
BURGER
KING
FRANCHISE

Get into business with a proven Hannigans Burger King franchise. No restaurant experience necessary. We will train you and work with you through the life of your fanchise to make your business profitable. Low investment required. Excellent locations availabe now in Vancouver Island communities. Enjoy the satisfaction and financial independence of owning your own business.

Apply in confidence and we will send you our brochures:

HBK FOOD SYSTEMS LTD.
No. 301, The Boardwalk
10310-102 Avenue
Edmonton, Alberta.

NO LAY OFFS
NO STRIKES
Own your own business and be your own boss. $3500 down can place you into your own Carpet and Upholstery cleaning business. We have franchises availabe in most areas of B.C. For full information call (604, 438-9455 (collect) or write "Carpetizing", 2647 Kingsway, Vanc., B.C. V5R 5H4. References available.

RESTAURANT
BUSINESS
Ideal opportunity for a couple to operate a family restaurant. Locate downtown. No evening work necessary. Seating capacity for 49. Owner selling because of health reasons.
New MLS 13772 Price $22,500. Excellent Lease.
Call: Alice Moore 592-4529. Ed Kraft 652-3676.
J. D. BOSDET LTD.
120—727 JOHNSON ST. 385-3128

EXCELLENT
OPPORTUNITY
To own your own business. Well established retail location with heavy traffic count. Very good profit statement. M.L.S. 13651 Asking $150,000.
LARRY WAGNER
386-3231 on pager.
BLOCK BROS. REALTY LTD.

Wanted!!
To purchase, by serious investor, sales-orientated, type of business with its own building. Up to $250,000. All cash! Your reply kept confidential. Call TED PINFOLD 388-7742 or 477-0141.

The Permanent

FAMILY STORE
With 3 bedrm. apartment. Space for expansion on this clean and bright grocery store. Good neighborhood, close in. Lge. garage and storage. call:
MRS. McKEAGE, 479-5868
388-6231
Island Pacific Rlty.

RUSTIC STORE OR OFFICE FOR rent, with possible living quarters. Frayne Centre, Mill Bay. 388-9527. 382-8444.

244 REVENUE PROPERTY

FOUR
GOOD SUITES.
Professionally converted by a craftsman. Main floor has 3 bachelor suites and a large 1-bedroom suite upstairs. All suites are self-contained with modern bathrooms and kitchens and all have up-to-date furniture. This building is in top condition and situated on a 100' wide x 90' deep lot. Net return after expenses, $6045. Asking $65,000.
CLIFF SALMOND
385-7721 477-3626
GARDNER REALTY LTD.

DUPLEX IN FAIRFIELD
Close to sea and park. Spacious 3 Bdr. owner's suite with view, guest size living room and dining room. Income from 2-Bdr. upper suite and housekeeping room in high basement. Mortgage of 5%. Listed at $85,000.
386-7521 Mrs. O. Zachary 592-2265

FIVE SUITE
APARTMENT
1-2 bedrooms, 4-1 bedroom. Not Conversion. Tenants paying own heat. Minimum of maintenance required. Property located on extremely valuable land. Elderly owners retiring. Very good buy at $79,900.
386-7521 Mrs. O. Zachary 592-2265
BOORMAN INVESTMENT CO., LTD.
1111 Government St.

TRIPLEX—$59,900
POSSIBLE 6 STE.
SITE
This 10,000 sq. ft. site near Quadra and Finlayson, has older triplex, with $485 rents on Oct. 1st. Tenants pay light and cooking gas, owner pays heat and water. Has a 2-bdrm., 1½-bdrm. and 1-bdrm. suite all self contained, with separate entrances. Zoned to low density as indicated possible to build new 6-8 suite apartment. A good site. 67'x150' average. Good rental area. City requires 1000 sq. ft. minimum suites, ideal for family rental in this area. MLS. Call F. Wills at 384-0581. Wills and Wonnenberg Realty Ltd.

5 Suites
Character home, Fairfield area on Vancouver St., a clean conversion in top condition. Could easily be converted to Duplex or Triplex if owner wishes to live in. Act now, call TED PINFOLD 388-7742 or 477-0141. MLS 13709.

The Permanent

Rooming House
This property is presently listed as a nine-guest rooming house, showing good net returns. Excellent building in good location close in. A real opportunity at $58,500 — for more information call Ernest Willden. 598-6034, 382-9191.

The Permanent

LEGAL TRIPLEX
VIC WEST
A real money maker — all suites have their own stoves and fridges. Owner pays taxes and water only. Asking $52,900. New MLS. For more information, please call anytime:
477-0191 JACK MOEN or 658-5448
477-0191 CLIFF BENNETT 592-2007
Royal Trust Real Estate Dept.

DUPLEXPERT
GORDON HEAD SEAVIEW. Modern 3 bdrms, plus 2 bdrm. in-law suite, $76,900.
GLENN NICHOLLS
GERRY FINNIGAN
388-6231 or
598-7689 — 479-1040
Island Pacific Rlty.

INFLATION FIGHTER
For sale good revenue, fully rented duplex. Building 4 year — carports — fireplaces — stoves — fridges — just recently painted and carpeted where needed. This property shows 10% now at $76,900 plus an expected annual appreciation. First mortgage now at $37,000 at 9%. Make $40,000 work for you or put on second. No agents. No driveby. Owner leaving area. By phoning 652-5637 owner will make appointment to show.

DUPLEX WANTED
1, 2 or 3-BEDROOM
We are in urgent need of a duplex, one side of which is large enough for dinning room suite and piano. An older remodelled home with character would fill our requirements. Please call our agent, ALBAN BOWES at 479-5693 or OLYMPIC REALTY LTD., 385-5741 anytime.

244 REVENUE PROPERTY

5 SUITES
CHOICE LOCATION
Lovely large suites (built 1964) modern equipment, oil heat and oak floors. Listed at $120,000. Call JOHN SHAVER 386-7721. Investors Syndicate REalty Limited.

SXS DUPLEX — 2 B.R.'S EACH — Large Liv. Rm., Din Rm and kitchen with colored appliances. Lovely large treed lot, private city location. $79,500. Exclusive to ROSELLE JACKSON 598-1093 or 388-4271.
J. H. WHITTOME AND CO. LTD.

GROSS REVENUE $1,080
$15,000 down payment. Large first mortgage. Owner will carry second. Fully rented, fully equipped and furnished rooming house. full price $62,900. 384-0256. Only persons who have $15,000 and are willing to run rooming house need answer.

245 REVENUE PROPERTIES WANTED

WANTED
NOW
We presently have serious requests for the following revenue properties.
(1) Duplex in Fairfield, Mt. Tolmie or Lakehill.
(2) 8-12 suites in good rental area — conversions acceptable.
(3) Larger investor for 50-100 suites in Greater Victoria.
(4) Motels of course — we specialize in these.
If you have considered selling your revenue property — we will be pleased to hear — call 386-2955, ask for Mr. Kirk, Mayfair Realty.

DUPLEXPERT
In 18 months, we have sold 24 duplexes and revenue properties priced from $35,000 to $150,000. We know the market and have a long list of cash buyers. So list with us and sell. For experienced evaluation call
GLENN NICHOLLS
GERRY FINNIGAN
388-6231 or
598-7689 or 479-1040
Island Pacific Realty

ROCKLAND
REVENUE
I have two genuine purchasers for older character conversions. If you have such a property and are thinking of selling, please call me for a confidential evaluation without obligation. Priced up to $200,000.
595-5171 TONY BROGAN 388-6275
PAGER 2471
CANADA TRUST CO.

DUNCAN
2,400 sq. ft. 3-year-old cement block warehouse or garage on large lot with room to expand. Nice office space and two toilets. Automatic oil heat. New listing at $97,000 with good terms. IRENE DALZIEL, 386-6164.
CASTLE PROPERTIES LTD.

ASKE HOLDINGS LTD.
Commercial and Industrial properties required.
477-9547 Res. 656-1162

BUILDER WANTS APARTMENT zoned house, duplex or revenue property, suitable for re-development. Ted Bowden, 479-1479.

247 COMMERCIAL OR INDUSTRIAL PROPERTIES

COMMERCIAL
INVESTMENT
$207,000
A good investment should combine Location, Revenue, and Appreicaiton. Get all three from this property. Over 19,000 sq. ft. of land on a main street PLUS a concrete block retail building with two TRIPLE-A TENANTS. Offers additional bonus o ffurther DEVELOPMENT POTENTIAL. Call for details
R. I. MURPHY 384-8124
PEMBERTON, HOLMES LTD.
1000 Government Street

MELTON
REAL ESTATE (B.C.) LTD.
912 Douglas St.
1610 Island H'way

SOOKE 3.41 ACRES
COMMERCIAL PROPERTY on outskirts of Sooke. Gas pumps, store and living acc. presently leased for $300.00 per months. 1 Br. cabin could also be rented. Potential for expansion. Good investment. Asking $77,500.
CALL RONA HIGGS
642-3835 or 478-9581 for more information.

RETAIL-WORKSHOP COMPLEX
GLEN LAKE
LAND — .4 acre on Sooke Road
—paved parking
—Good loading area
BUIDING
—4830 sq. ft. total
—Retail office on front
—Good warehouse-workshop area at rear
—3 phase wiring, good high ceilings.
—MLS 13805
For further details contact
ROBERT D. LAW
384-8124 478-9474
PEMBERTON, HOLMES LTD.
1000 Government Street

NEW OFFICE
RETAIL SPACE
—2 areas left — 2300 sq. ft. ea.
—Hillside location
—Corner exposure
—Heavy traffic flow
—Signage
Ideal for any consumer oriented operation requiring readily accessable outlet. For furhter information contact.
JACK COLWELL
384-8124 384-8124
PEMBERTON, HOLMES LTD.
1000 Government Street

LIGHT
INDUSTRIAL
11,600 sq. ft. in Esquimalt ready to build your warehouse, repair shop etc. Asking $69,000, and will look at offers on a quick possession. For further information call Don Oakes 478-4334 or B.C. Land 478-5588.

LIGHT
INDUSTRIAL
3-bay garage type building on busy traffic street. Ideal for almost any type business. Close to Douglas St. would consider lease to good covenants. Reply to Victoria Press Box 413.

DOWNTOWN
10,800 sq. ft. of commercially zoned property. Contact
598-5166 BEN PARENT 598-3641
NEWSTEAD REALTY LTD.

250 HOUSES FOR SALE

MELTON
REAL ESTATE (B.C.) LTD.
912 Douglas Street
1610 Island H'way

ERRINGTON
4 MILES FROM
PARKSVILLE
Two 2 bedroomed homes, small but comfortable with electric kitchen, 3-pce. bathroom. Well water and plenty of it. Lot sizes 66x288 and 79x132. Fridges and electric ranges included. 100 yards to stores, schools, church and community hall. Priced at $16,500 and $14,500.
LEN LEDOUX
386-7551 382-9852

OAK BAY
$45,900
2034 CARRICK ST.

250 HOUSES FOR SALE

BROWN BROS. on BLANSHARD
"People Helping People"

TATTERSAL AREA
Owners have been transferred and wish to sell this neat and clean basement home which has 2 bedrooms with w-w carpets, cosy living room with fireplace, large bright kitchen, thru hall. Copper plumbing, modern furnace and wiring. Separate garage and greenhouse, fruit trees and an excellent crop of fresh garden vegetables. Asking $40,500, low down payment possible. MLS. BOB FLUNEY 386-8073 or REG SCHUMAKER 598-2333 or 385-8771 (anytime).

Kasapi Construction
BUY THE
WISE WAY
Reasonably priced houses of various styles and prices near completion in preferred locations near the city and in Gordon Head. N.H.A., Conventional and private financing available from 10¼% interest and up. We guarantee our homes. 386-6191.
Kasapi Construction Co. Ltd.
538 Dupplin Rd.
Member Victoria H.U.D.A.C.

SEABOARD
PROPERTIES LTD.
7173 WEST SAANICH RD.
BRENTWOOD BAY 652-1141
New Homes
For Sale
Priced From
$53,900

JOHNSTON
REALTORS
APPRAISERS
385-2471
1306 BROAD ST. SINCE 1903

OAK BAY
NEW EXCLUSIVE
2203 CADBORO
BAY ROAD
OPEN HOUSE
THURS., FRI. AND
SAT. 2-4 P.M.
Sparkling low-set white stucco bungalow with 2 bedrooms and full basement. The main floor area of 1127 sq ft allows for a roomy kitchen, spacious living room and dining area. Deep garden lot of 167 ft. Asking $58,500. For prior viewing, please call JIM MURDOCH, 592-4530 or 385-2471.

1 ACRE
WATERFRONT
SAANICH
PENINSULA
135' lovely beach in a sheltered bay in the heart of the fishing area. Miles and miles of inland waters for boating enjoyment. Tucked away in this rural atmosphere of native trees and magnificent seaviews is a most modern, immaculate home with every convenience. And, trouble free! 3 bdrms and den, 2 bathrms, cheerful view, kitchen and living room leading off to enjoyable raised patio. 26' luxury recreation room with many added features. Extra water (well and reservoir) plus piped water. Asking $145,000. Call Alan R. Foster, 382-7276 or 656-2852.

OPEN HOUSE
1804
FAIRHURST
OFF FELTHAM
3 bedroom, 1½ batr home on large lot, close to schools, sport facilities and shopping centre. $30,000, 9¾% mortgage with 25 year or 30 year term available. Fireplace and plumbing roughed-in basment. 3-5, 7-9, Thurs. 4th. Kasapi Construction Co. Ltd., one year HUDAC Warranty.

RITHET'S
for
Real Estate
Insurance
Appraisals
714 FORT
382-4251

OAK BAY
FOR $51,000
Sure! And with three bedrooms, dining room PLUS no steps in this delightful Rancher. To view call now to
BRUCE HUTCHINSON
598-5166 479-8429
NEWSTEAD REALTY LTD.
1637 FORT ST.

MUST SELL
Owner transferred east, and house is now vacant. Well built, 3 bedroom family home in Wilkinson-Interurban area. Family room and 4th bedroom or sewing room in basement. Very attractive pine feature wall in LR and DR with plush WW carpeitng. Well worth looking at! New MLS. Asking $53,900.
LOLA CLARK
386-2911 479-3010
Homefinders Wall and Redekop

Gordon Head
NEW
3 BDRM. 1½ BATH
OPEN HOUSE
1886 Chimo Place (off Fairburn)
—Walk to schools, Racquet Club, University.
—No traffic, and off cul-de-sac
—Drive by anytime
—Ideal for young executive
—Well built, beautifully finished.
—Asking $64,800
Hart Construction 386-3712 (24 hrs.)

BROWN BROS. on BLANSHARD
"People Helping People"

FOR SALE BY OWNER
Clear title, solid older family home. 3 bedrooms. 1,750 sq. ft. Full basement, new roof, copper plumbing and wiring. Lot, 70x120, low taxes, close to all amenities. Small green house. Rustic patio, separate garage. $55,000. Phone 595-2075.

250 HOUSES FOR SALE

WHITTOME'S
706 FORT ST 388-4271

NORTH SAANICH
$53,900
3 BEDROOMS
APPROX. 1100 SQ. FT.
1½ BATHS
PLEASE PHONE
JACK SWANSTON
388-4271 or 592-6338

VIEWS, VIEWS VIEWS

THE FINEST IN VICTORIA — unobstructed, panoramic vista encompassing miles of the Straits, Mt. Baker, snow capped Olpmpics. All yours in this contemporary executive home situated in the Gonzales Area of Oak Bay. Beautifully built, luxurious interior with approx. 3,000 sq. ft. of living area on 2 levels. 3 bedrms. (master with dressing rm. and deluxe bath ensuite) elegant Liv. Rm. with dramatic stone fireplace complimented with an unusual and beautifully etched copper hood. Separate dining rm. cozy family rm with stone fireplace. Lower level has 27 ft. Rec. Rm with all brick fireplace, Den or Study, sauna and 2 pce. bath. Dble-glazed windows, inter-com, built-in vacuum system, imported light fixtures, highly broadloomed throughout and many other beautiful features. $175,000. Exclusive to:
Gerrie Hutton
388-4271 or 386-3927 (Res.)
J. H. WHITTOME and CO. LTD.

P.R. B
P. R. BROWN AND SONS LTD.

4 BEDROOMS

A 1½ storey older home on a nothrough street in the Victoria West-Esquimalt border area. 2 bedrooms, large living room with near new carpeting, kitchen with adjacent spacious dining area on the main floor. Enclosed stairway to 2 bedrooms and separate family room upstairs. Part basement with access from the inside. Owners transferred. Price $44,500. MLS.
385-3435 JOHN EVANS 477-4452

$57,900

Near sandy beach and Royal Roads College. Modern 2 yr. old home in immaculate condition. Has large 30' rec. room, en-suite off master B.R. Roughed in for 3rd bath in full basement. Quiet dead-end street. New M.L.
ROY ANDERSON
385-3435 477-5057

P.R.B.

1-ACRE

Cedar Hill Rd. with 3 B.R.'s, 2 bath ranch style home. $89,500. Large rooms including a dining room and den. Has a sep. double garage plus a car port. New Exclusive.
ROY ANDERSON
385-3435 477-5057
P. R. BROWN AND SONS LTD.

BICO
BOORMAN INVESTMENT CO. LTD. — 386-7521

ROYAL OAK
4330 SAVOY PLACE
— OFF MANN AVE.
OPEN HOUSE, FRI., 2:30-5:30
SATURDAY, 2-4:30 P.M.

Immaculate home, three bedrooms, lovely kitchen, hardwood floors. Den with bar. Full sprinkler system for lawns and vegetable garden to beat inflation. All this PLUS 570 Sq. Ft. stucco finished shed. For the do-your-own-thing handyman. Large lot. $59,900. For further details and appointment to view please contact:
GODFREY WALLS
386-7521 656-4892
1111 Government St.

SSC
SWINERTON, STEWART CLARK LTD.
1318 Blanshard 385-2481

NEW FAMILY HOMES NOW BEING BUILT
Features:
—Located close to town
—3 bedrooms
—Fireplaces
—Dishwashers
—Underground services
—1½ Baths
—W-W Carpets
—Built-in vacuum system
—Fronts landscaped
—Flexible financing
—Prices at $63,500
SID CUSTANCE
385-2481 598-7781

T/C TOWN AND COUNTRY REALTY
3579 DOUGLAS STREET
382-7276

OAK BAY

Look at this accommodating and spacious 3 bedroom split-level home situated on a quiet nothrough street. House opens out to an expansive backyard and Uplands Golf Course. Property and location cannot be duplicated. Asking $99,500 (MLS). Phone Jim Webber 382-7276 or 658-5977.

OAK BAY

2015 Frederick Norris Rd. Spacious grade level entry home in a sought after area in Oak Bay. 3 or 4 bedrooms, 3 bathrooms, with professionally finished rec. room. Secluded patio at rear. 2 carports. Drive by but do not disturb owners please. $99,500. Exclusive.
382-726 LEW MOILLIET RES. 477-9251

HOUSE PLUS LOT
Lovely 2 bedroom + den home, plus extra building lot, both bordering on park in popular Gordon Head. Both for $69,500. Call Graham Ireland (res) 595-8845 or Wayne Butterfield (res) 385-0858 or C. N. Montague Co. Ltd. 384-9318.

david burr LTD.
655 FORT ST. 384-9335

SOUTH OAK BAY

This nice starter or retirement home is in good condition. Two bedrooms. Cosy living room with fireplace, separate dining room, bright modern kitchen, wall-to-wall carpets throughout. MLS 13806.
$53,000
To view call
Ron McConnan 384-9335, 598-7625

OAK BAY

Close to Shoal Bay, this charming home consists of living room with fireplace, dining room, 4-piece bathroom, two good size bedrooms. The full high basement has another bedroom. Drive-in garage. This is a well-built home in a good area. Close to schools and transportation. Phone 384-9335. MLS 13807.
$59,500

FOR SALE Royal Trust
4082 SHELBOURNE ST.

OPPORTUNITY KNOCKS
Here is your chance to move up to an immaculate 5-bedroom home on a large 70x120 ft. level lot for only $48,600. Bright spacious family kitchen with beautiful view of Olympics. Convenient Town and Country area close to everything. MLS Call:
VERNA ROBERTS
477-0191 477-1317

VICTORIA WEST
NEW LISTING
$33,000

Here is a dandy retirement or starter home located in a quiet convenient area. 2 bedroom older bungalow, real cozy, on a vaulable corner lot. To view phone Clayton Warren or Frank Beamish at 385-5113.

OPEN HOUSE
2903 LEIGH RD.
SAT. 1:30 TO 4:00

2-bedroom home located on a 131x118 ft. lot in Langford. Many fruit trees and a large home woodworking shop. All fenced yard that offers seclusion. To view this MLS 13687 priced at $45,000 phone

FRANK BEAMISH REALTY LTD.
385-5113
ANYTIME

NEW HOUSE
Offers on $84,900

PRIME LOCATION — 3670 Blenkinsop Road. This nice house with over 2,040 sq. ft. of living area, is located on beautiful rocky area of old oak trees. Large landscaped lot is approx. 76'x147'. There are 3 bedrooms, two deluxe bathrooms and two fireplaces. Deluxe kitchen with built-in dishwasher has separated dining area and balcony. Each room has self-controlled electric heating. In full basement is exceptionally large 600 sq. ft. party rooom, nice carport. All rooms have wall-to-wall high quality carpet except another 540 sq. ft. utility room, ready to built third bathroom. Close to everything. To view call mornings to 1 p.m. 598-8264, or after 5 p.m. 383-3690. Open house, Saturday, 10 p.m. to 4 p.m.

Kasapi Construction
TRADE OLD FOR NEW
PLUS MONEY TO YOU

We can take limited used homes as trades in selling or building a new homes for you. We have homes in various good locations nearly ready to move into.
Also lots available to build on.
We offer long local establishment, Warranty.
Financing to suit your needs.
MEMBER VICTORIA H.U.D.A.C.
PHONE 386-6191
Customer Satisfaction, H.U.D.A.C.

WHITTOME'S
4520 West Saanich Road
Royal Oak Branch
479-1667

UPLANDS
Elegant and Spacious

5 OR 6 BR'S, 5 BATHROOMS, EXCELLENT CONDITION
BARGAIN AT $158,000 MLS
479-1667 WILFRED DAVIS 658-8884
J. H. WHITTOME and CO. LTD.
ROYAL OAK BRANCH

Byron Price and Associates Ltd.
804 BROUGHTON ST. 385-2458

MOVE TOMORROW

Where? 2916 Cloverdale Ave. The owner is packing and will give you IMMEDIATE POSSESSION. Sound modernized older 2-bdrm. home with full basement. It's clean and "homey".
Price $41,000.
Don Bacon 385-2458

OAK BAY
Sale by Owner
444 MONTEREY

Situated 50 yards from ocean, with fine sea views of passing ships and Trial Island. 50 yards from park, one block away from school.
½ acre lot with wooded secluded garden. Charming older home, large porch, 10' ceilings, wall to wall carpet, 2 fireplaces, 3 large bedrooms, 1½ bathrooms. 19'x15' living room 16'x12' dining room. $85,000. Phone 598-5507.

Side-by-Side Duplex

2 bedrooms, full basement each side. Located in Langford, completely renovated from new foundation to new roof including everything in between. An ideal starter for 2 families to purchase together. Asking $62,500 and vendor may carry a small 2nd mortgage. For further information please call Don Oakes 478-4334 or B.C. Land 478-5588. MLS.

WESTMONT REALTY LTD.
27 CADILLAC
386-6796

NEW HOME HIGH ON A HILL

New home bursting to show you all its quality! Living room with stone fireplace, dining room, 3 bedrooms. 1½ baths with another R.I. in basement. Close to town, school, shopping. Asking $69,900 for this fine home. Call for an appointment to view.
386-6796 ARNOLD MARR 477-5233

PLEASANT SHOWING

3 bdrms, living room with fireplace, rec. room, laundry area, full basement, PRIVATE yard, new roof, new paint in and out. $53,900. MLS.
386-6796 BILL SIDHU 477-5382

LEISURE COUNTRY LIVING

At its best. One of a kind. High treed lot overlooking a park area. 1,800 sq. ft. 3-bedroom plus den home. Sunken baths, workshop and only 10 mins. from town. Top Value at $57,000. MLS.
386-6796 JOHN BUNYAN 383-7777

2 BEDROOMS
$48,000

University area. Living room with fireplace, dining room, den, rec room, full basement, good sundeck, secluded backyard, workshop area. A real good buy.
386-6796 JOHN BUNYAN 383-7777

NEW

Move IN NOW! Spacious 3 bedroom home has living room with w - w carpet, fireplace and a feature wall. In-line dining room, kitchen with dishwasher. Ensuite in master bedroom. Basement with rec. area and fireplace. Shake roof, forest siding. Try your down payment on $57,650.
386-6796 KEN WRIGHT 598-2183

LANSDOWNE Properties Ltd

OPEN HOUSE
6682 HORNE RD.
FRI., SAT. 2-4
SEAVIEW
REDUCED TO $69,900

Unique home with log construction offering 3 BR den with FP Large high ceiling, living room also with a floor-to-ceiling FP, separate laundry facilities and with room for a studio or guest accommodation. 3 blocks from Sooke centre it has one of the nicest views of Sooke Harbour, the Straits and Olympic mountains. At Sooke Village turn left on Murray Rd. to Horne. (MLS).
592-2431 BILL KOZAK 642-3404

SOUTH OAK BAY

3 plus bedrooms. One of those charming Oak Bay homes with fully modern plumbing and wiring, etc. Large living room with a fireplace, in-line dining room, well-equipped kitchen and 2 bedrooms on the main floor. Upstairs is another large bedroom that could be turned into two. Full basement. Charming lane at the rear. Asking $61,900. Call JOHN WEST or PETER BARDON, 592-2431.

GORGE WATERFRONT

Seldom does an individualized property such as this become available. This spacious California style bungalow features 2 large B.R. on the main. An imposing L.R. and in-line D.R. with built-in buffet. A very versatile kitchen with neat breakfast nook and off this a small office or sewing room. L.R., D.R. and kit. have large windows overlooking the water. The lower level has a large rec. rm with appealing fireplace, wet bar or small kitcchenette, large B.R. and 3-pc. bath. This would be an excellent in-law suite, as it has private entrance and secluded garden. Think carefully but fast and call HAZEL CAMPBELL 592-2431. 382-7051 or ADELLA ZARFT, 478-9607 New MLS.

PRICE REDUCED
GORDON HEAD
$47,500

Excellent starter or retirement. 2 B.R. liv rm with F.P. Large kit with eating area. Attached garage with ample storage. Situated on large lot. TRY YOUR OFFER call PETER BARDON 592-2431.

B.C. LAND AND INSURANCE AGENCY LTD.

2-BEDROOM NO STEP

Located in quiet Glen Lake this starter home has a large treed lot, separate garage and workshop with extra parking at the rear. Large modern kitchen with eating area, laundry room at the rear entrance and clean and neat as a pin. Asking $42,000.00 with good financing available. For further information please call Don Oakes 478-4334 or B.C. Land 478-5588.

4 BEDROOMS

First ime on the market. This is a true Tudor home with loads of charcter. Two bedrooms and 3 pce. bath on 2nd floor, 2 on main floor. The full basement has room for a rec room plus a billiard room. Separate garage has concrete floor plus a large work area. Nicely landscaped with fishponds and a vegetabl garden. Located in anew subdivision across from the Colwood golf course. Asking only $62,500 with a large 1st. mtge. at 10% For further informaltion call Don Oakes 478-4334 or B.C. Land 478-5588 MLS.

SIDE-BY-SIDE DUPLEX

2 bedrooms full basement each side, located in Langford, completely renovated from new foundation to new roof including everything in between. An ideal starter for 2 vamilies to purchase together. Asking $62,500.00 and vendor may carry a small 2nd mortgage. For further information please call Don Oakes 478-4334 or B.C. Land 478-5588 MLS.

WELCOME TO OUR NEIGHBORHOOD ORCHARD GLENN

½ mile south of Seanichton on East Saanich Road

Just 2 Homes Left
$51,200 and $54,900.
Call Anytime
Harry Atkey Eves. 598-1737
Bill McInness Eves. 385-5347

Engineered Homes
19 Cadillac Avenue 385-6211

CENTRAL SAANICH

Three new homes offered by builder. 7623, 7635, 7632 Blossom Park Rd. off Prosser. All custom design with many extras around 1300 sq. ft. and $60,000. Values like this will not last long. Island Framing, 652-3572, 652-3796. Key for viewing at 7629 Blossom Park.

BY OWNER, 2-YEAR-OLD, bedroom, 4th downstairs, full basement, 3 bathrooms, intercom troughout, latest type of heating to combat inflated heating costs, wood, coal and oil combination furnace, pre-wired and ducted for built-in vacuum system, panoramic view of Gulf Islands on ½ acre in North Saanich. $78,000. No agents please. 656-4691.

REDUCED $49,900. NEW 3-BEDroom home by builder. 3559 Happy Valley Rd. 478-2618.

IPR Island Pacific Realty Ltd.
3200 QUADRA 388-6231

OPEN HOUSE
WED - SAT 6-8 P.M.
New Luxurious SxS Duplex

MAIN FLOOR: Each side has 3 Bedrooms, Living Room has Floor to Ceiling Rock-Faced Fireplace, Large glass plate windows and Sliding glass doors opening to full length front sundeck and spacious kitchen with eating area.

GROUND-LEVEL BASEMENT — Family Room also has Floor to Ceiling Rock-Faced Fireplace and Bar arrangements, 2 more Bedrooms, the large and open Rec Room is further complemented by a Bathroom with 2 pce. and shower. Quality Carpeting Throughout.

BIG? Yes it is 6364 sq. feet Big. Like 4 in 1, an ideal situation for 2-2 Bedroom In-Law suites.

Do Drop-in. You will be impressed.
Or Phone:
AZAM 383-3440 or 388-6231

SELKIRK - GORGE AREA

Just listed. One owner, 2-bedroom — bungalow, two fireplaces. Full basement exceptionally fine garden and landscaping. Call BOB KEELING, 383-3860 or WALTER MULLER, 477-9120 for appointment to see.

HANDYMAN SPECIAL

Small house close in. Lot 50x130 $29,900. MRS. McKEAGE 388-6231 or 479-5868.

NEW ON MARKET
$98,500

Quality Constructed two year old home, 1283 sq. ft. main floor. Large living room, Fireplace, two bedrooms up and two down, family room with fireplace, Sauna — balcony and sundeck — seaview. Large lot. Call:
R. KEELING
for additonal information and appointments to see. MLS 13731.
388-6231 or 383-3860

FERNWOOD & BAY ST.

Take a drive by 2121 Sayward St. 3-bdr. two 4-piece bathrooms. Living room with W-W and FP. Brand new inside. A must to see. MLS 13592 Ole Knudsen, 598-2461 or 388-6231.

2 BEDRM. $49,900

32-year-old home in good condition on full bsmt. with drive-in garage. Apartment zoned lot is an added feature. OLE KNUDSEN 598-2461 or 388-6231.

CAMOSUN COLLEGE
2 BEDROOMS
$46,500

Immaculate 2-bdrm. home on nicely landscaped lot. Bright living room with rustic F.P. Rumpus room off kitchen. Ideal no-step bungalow. Phone OLE KNUDSEN, 598-2461 or 388-6231.

CASTLE PROPERTIES LTD.

JAMES BAY by the SEA

Lovely older 2½ bedroom home. Living room with fireplace, large dining room. Full basement with extra toilet. OOM heat, new wiring. Priced to sell at $40,900. Freddy Starke, 386-6164 or 479-3866.

LANGFORD

Two bedrooms, full basement, could be in-law suite. Extremely large LR and DR. Two bathrooms, large recreation room with built-in stereo and bar. Excellent condition throughout. Asking $55,900. Quickly call IRENE DALZIEL 386-6164 or 477-6380.

CLOSE TO WOOLCO

Four bedrooms, older home on good size lot with new wall to wall and fireplace, 2000 square feet in all. Asking $46,900 with good financing. IRENE DALZIEL, 386-6164 or 477-6380.

GORGE AREA

No-step modern bungalow with full basement and lots of parking. Two bedrooms on main floor and extra bedroom and rec. room down. New exclusive at $53,900. Should sell quickly. IRENE DALZIEL 386-6164 or 477-6380.
Rolston, 479-1418.

DFH Hanley Agencies Ltd.
D. F. HANLEY AGENCIES LTD.
3293 DOUGLAS STREET
385-7761

JUST LISTED
ONLY $53,900
JUBILEE AREA

This 1200 sq. ft., 28-yr-old CHARMER is in 1st class condition throughout and has 3 lge bedrms on main floor. Leadedpaned door leading into BIG LR with w-w and fireplace. SEPARATE formal DR, sparkling kitchen has eating area. Quality plaster and coved ceilings throughout. Full bsmt is completely developed. Sundeck. Good mtge is assumable. Exclusive with
JERRY MIREAU
385-7761 24 hrs. 385-3930 Res.

VR VICTORIA REALTY LTD.
386-3585

OPEN HOUSE
TOWN & COUNTRY
3479 BETHUNE
FRI. 7-9
SAT. 2-4:30

Five bedroom, older home, family kitchen and dining area, comfortable living room with fireplace, full basement with 2 finished rooms, extra large fenced lot. MLS. $48,600. For prior viewing call Jack Lidstone at 386-3585 or 477-2814.

BY BUILDER
New home on a ¾ acre lot, open to view Wednesday and Friday, from 1-4:30 or by appointment, $134,900. All trades considered. 8261 Lochside Drive, Central Saanich, 652-1673.

Western HOMES Ltd

COBBLE HILL
MILL BAY
$44,900

If you are looking for country eace and quiet within commuting istance of Victoria, why not try this nearly new, 3-bedroom home in the lovely Braemar subdivision? Huge .62 acre lot! Only 30 minute om Victoria! You won't find anying of comparable value in the city, so why not call now and make an appointment to see it. MLS 13284.)
Wayne Rowe
386-3494 (24 hrs.)

NEW LISTING
$43,900

Excellent starter or retirement home. 2-bedroom, no basement bungalow near Jubilee Hospital. Also a large shed, suitable for storage and workshop. See it today, by calling. (MLS)
Wayne Rowe
386-3494 (24 Hrs.)

NEW LISTING
$43,900

Spotless 3 bedroom 1,100 sq. ft. no basement home in a popular Esquimalt area. Just been renovated. Early possession is possible as home is vacant. New MLS. Call Wilf and Terry.

3 BEDROOM
$42,900

3 bedroom, living room with fireplace, cuntry kitchen. Large lot of approx ½ acre. Here is an opportunity for a handyman to apply finishing touches and save dollars. Located close in Colwood area. MLS 13804. Phone Terry and Wilf.
Terry Eden and Wilf Cotton
386-3494 (24 hrs)
Mobile Operator
JL3 8782

Montreal Trust

IS THIS THE ANSWER
OPEN HOUSE
SAT. 1:30-4:30
2620 BELMONT

Do you want a small home, but an immaculate one? A nice easy-care lot with fruit trees and small garden? Do you also want the old-time charm of a built-in wall cabinet and a "Franklin fireplace" but with the security of updated plumbing, Wiring and new roof? Then this is the answer! It has 2 bedrms, modern kitchen with eating area, and a charming living room. Full basement with bed-sitting room and all priced at $45,800. For appointment to view please call:
386-2111 NEIL RAWNSLEY
386-2111 (on pager)
595-1507 (Res.)

OPEN HOUSE
FRI. and SAT., 1:30-4:30
4424 FIELDMONT
MT. DOUGLAS PARK

Immaculate, landscaped, located in this beautiful area off busy streets near sea and Mt. Doug Park. First owner, 4 months new, lovely living dining room in-line featured by a slate rock corner fireplace. 2 bedrooms, room for 2 more plus rec. room in lower level. $59,900. MLS. Dial
D. BECKNER
386-2111 477-4994 Anytime
386-2111 M. McKenna 592-3611

OPEN HOUSE
2600 BLOCK
ARBUTUS RD.
THURS. - FRI.
3:30 - 6:30
SAT. 1:30-430

8 more David Gurr quality built homes to be constructed in this subdivision. Still time to choose interior decor to suit individual taste in nearly completed show home. FOR PRIOR VIEWING CALL 388-9172.

"TRADE YOUR HOUSE BY TRADING EQUITIES"

Here is your opportunity for immediate possession of a waterfront inlet new home without waiting for yours to sell. Only one new panoramic water view home left, DESIGNED with tomorrow in mind, when seclusion will be hard to find, not out of reach of town (3 miles from Victoria, city centre). Get settled in before winter. Avoid the frustration of putting off till tomorrow the move that can take place now! (Trans Canada Highway side of Portage Inlet. Watch for sign on left past Grange Rd.) Financing arranged. FOR MORE INFORMATION CALL
BOB LINDSAY
388-9172 388-7407

FARMERS & MERCHANTS TRUST
"REAL ESTATE HAS A PRICE"
"INTEGRITY IS PRICELESS"
731 FORT STREET

Douglas Realty Ltd.
385-8784

A TOUCH OF CLASS

At 937 Redfern near Quamichon. Lovely new 3-bedroom home built by European craftsman. Living room has vaulted ceiling and floor-to-ceiling old brick fireplace. The sep. dining room leads to sundeck. Large family kitchen. Clean elec. heat. There are a few oak trees on the easy-care lot. Asking $74,900. MLS.
MARY McGUIRE
479-7668
DONNA VALIKOSKI
384-2057

$49,900
FAMILY HOME

Close to all levels of schools, this 4-bedroom home offers space for family living. Basement with rec. room, large lot, H-W heat and a realistic price, MLS 13716. View today with
DOUG RELF
385-8784 479-5761

Champion Realty Ltd.
813 Fort Street

$38,750
BEST BUY FOR MONEY

1000 sq. ft. of like-new living accommodation, including 2 bedrooms, living room, dining room, new-bathroom fixtures.
LARRY LINEHAM
388-4477 bus 595-0134 res.

the Permanent
1125 DOUGLAS ST. and
3647 SHELBOURNE ST.

S & W
SANDY & WALT'S SELECTIONS FOR ALL

Open Sat. 1:30-4:30
4401 Tyndall Avenue

Quality plus in this new 3 bedrm. full basemt. family home. The main living area is 1394 sq. ft. and is situated on a 74x102 corner lot which will be landscaped. Large 16x26 sundeck for summer fun. Ready for immediate possession. Check the value at only $72,500.

Open Sat. 1:30-4:30
925 Inskip Avenue

Close to town yet on a quiet road with boulevard and trees. This 19-year-old, 2 bedrm. bungalow near the Gorge has a 20-foot rec. rm. with a F.P., a large workshop with bench, and a 2-pce. bathrm. in a full high cement basemt. The secluded yet sunny, back yard has one of the most productive vegetable gardens you could wish for. This 2-bedrm. bungalow has a lot to offer. Come and see for yourself. Only $54,900. MLS.

Mount Douglas South
$59,900

Two all-electric full basemt. bungalows. Ready for immediate occupancy. These houses have 8 foot high roughed-in basemt. with F.P., plus ensuite, plumbing and 200 AMP electrical service. Large 10½ mortgages are available to help you purchase your shiny new home.

Have a Wet Summer

Gorgeous 40-foot swimming pool, sun patio and custom built barbeque, plus views of James Island and Mount Baker are what's behind a large 6-year-old ranch home. Located on a new street of new houses in Central Saanich on an artistically landscaped half-acre lot. The taxes are only $770 and you are only 15 minutes from Victoria. This is special. Price $93,500.

Gracious Living
$67,500

Hot water heat. Inlaid oak floors, heavy plaster, leaded lites, staircase upstairs are some of the features of this quality home close to the Conservatory of Music. Lots of room for the large family, 4 bedrms., 3 bathrms., D.R. and loads of storage space are some more advantage. M.L.S.

Building Lots Gordon Head

Do your own thing, 4 lots available now with all services underground Permission to build can be arranged on approval of plans. $26,500 up.

University Area
$76,500

A fine 18-year-old Oak Bay quality built home just on the market. MLS. It has a full basemt. with 25-foot rec. rm. and space for further development. The large back yard is all fenced and pleasantly landscaped. This family home offers large well-kept rooms in a popular area.

To view any of the above quality listings by phoning SANDY CRAWFORD, 477-1561, or WALT SLOCOMB, 383-4035 or 477-0141.

Open Thurs. & Fri.
5:30-7:30
& Sat. 11:00-4:30
1583 Thelma
1591 & 1599 Burnley

Terrific values on these three brand new 3-bedrm. homes with all the characteristics to please everyone. 1 block north of Torquay off Shelbourne. Prices from $59,900. Come and see for yourself. Particulars, JOT HOME 592-2130, or MANUEL LOPEZ, 384-9150 or 477-0141.

Open Sat. 1:30-4:30
653-655 Grenville

Come and see this realistic value. SxS duplex, good location, good lot, featuring 2 bedrm. each side. F.P. in L.R., cozy D.R., electric eating. Priced at $65,000. For particulars, call MANUEL LOPEZ, 384-9150 or 477-0141.

Come See

This delightful new 3 bedroom, full basement home located close to schools, shop and transportation. A magic touch has combined harmonious decorating with luxurious carpets, quality fixtures and Citation cabinets. An exceptionally nice home open Friday and Saturday 2-4 p.m. for your inspection 3998 Interurban Road. New MLS $56,900. DON JONES, 382-9191. Residence 642-4136.

Cedar Hill Golf Course Area

Bungalow. 15 years old. Living, dining room, sunny kitchen, 2 bedrooms. Finished basement, panelled den, bedroom and laundry room. Extra parking for boat, trailer, camper. Small vegetable garden and lawn. Quick possession possible. $64,500. New MLS. Call JOHN DUNICK, 382-1671 or 382-9191.

Uplands $149,900

Lovely Ranch style 2820 sq. ft. home located on sublime landscaped property with ocean and Yacht Club glimpses, embracing 3 large bedrooms, den, recreation room, 2 bathrooms. Built in 1947, the quality must be seen. GRAY LAITE 656-5267, SID HASLAM 477-1994.

Uplands Seaview

Built in 1957, possessing 2 bedrooms on main with 3 on lower level which is developed for desirable living. Approx. 1700 plus on main level, double carport, the location affords spectacular sea view plus miniature Butchart Gardens. SID HASLAM 477-1994, or GRAY LAITE 656-5267.

Top Value Immediate Possession

Duplex zoned, 3 bedrooms (1 on main, 2 up), large living room with fireplace and fireplace in dining room. Good location near Beacon Hill Park. MLS $55,000. GRAY LAITE 656-5267, SID HASLAM 477-1994.

A Must to View
$74,500

Brand new beauty. Quality construction second to none. Wall-to-wall carpeting, thermopane windows, 3 lovely bedrooms, full basement. Large sundeck, double carport. Exclusive: SID HASLAM 477-1994, GRAY LAITE 656-5267.

Ten Mile Point
$85,900

2225 Sq. Ft. for gracious living in this lovely family home of 4 bedrms., 3 pce. en suite. Atractive Living room and guest size dining room, family room finished in basement, also extra plumbing. Situated in excellent area on big lot. To view please call ELEANOR BRAY 592-1130 or 477-0141. MLS 12606.

In-Laws or Outlaws

Explore going 50-50 to buy this legal up-down duplex at 530-532 Springfield (VicWest) Don't disturb occupants, each identical floor has 2 big bedrms., vast L.R., 4-pce. bathrm., galley kitchen, eating area, stove, fridge. Only 8 years old, electric heat. MLS. Price $56,900. JOHN RUSSELL, 592-3248 or 477-0141.

the Permanent
1125 DOUGLAS ST. AND
3647 SHELBOURNE ST.

Oak Bay
Facing The Sea

Over 2000 sq. ft. of gracious living accommodation on one floor. Plus $460 income from 2 lower level suites. Nicely landscaped including a large vegetable garden. Ideally priced to sell at $149,900. To view call ELEANOR BRAY, 592-1130 or 477-0141. MLS 13680.

Country Living

Over two lovely level acres with a quality post and beam home in Metchosin. Imported stone F.P., wall hand-crafted kitchen cabinets. Stove, fridge, garburetor and dishwasher included and many other extras. It could be the buy of your life. Don't miss it. $89,500. Phone MAUDE DOBSON, 658-8837 or 477-0141. MLS 13704.

Beautiful Brentwood

With views over the Bay. Nearly new 3 bedrm., 1½ bathrms., home. W-W throughout. Lovely stone floor-to-ceiling F.P. in L.R. and an old brick one in the roughed-in rec. rm. A very attractive home at just $63,500. Phone MAUDE DOBSON, 658-8837 or 477-0141. MLS 15614.

The Price Is Right

Good revenue. 8 units of light house keeping. Located on a corner R3 zoned lot. The tenants are reliable and some have been there for as long as 3 years. Easy to see. $69,500. Call SUE WARKE 479-7725, or CONNIE WEYLER, 592-1961 or 477-0141.

The Permanent

BLOCK BB BROS
1800 Blanshard
3636 Shelbourne
1949 Sooke Road
9779 4th Street
SIDNEY, B.C.

COUNTRY LIVING

3-bedroom ranch style home in Siney area with a family room, dining room and a lovely view from the living room window. Large country lot 125x175. Lots of plumbing. Asking on $66,500. To view call:
477-1841 MR. R. BOURDIN 642-4150

SAANICHTON
NEW — VIEW

Quiet, pastoral setting with views to the scenic Malahat completes these quality new homes. Each is over 1,200 sq. ft., 3 bedrooms, ensuite baths, bright and enjoyable designs. Priced at only $59,900 and $62,500. Call:
477-1841 ROB ESLTIN 658-8357

EXECUTIVE CEDAR HILL

Overlooking the golf course and much of the city, this is a custom-designed home of much appeal. Features 1400 sq. ft., full basement, 20 ft. carpeted kitchen, separate dining room, corner fireplace, large sundeck, 16 ft. master bedroom with shower in ensuite. A must-see at only $75,900! Call ROB ESTLIN 477-1841 or 658-8357.

Instant Possession
Central Saanich

$55,500 — 6 BEDROOMS. Near Mt. Newton Elementary School. Separate dining room 78x115 corner lot permits access to back to park extra vehicles. Well built 10'6"x8' garden shed in rear. Assumable mortgage of $39,700 at 10% payments, $357.88 per month.
BUZ MAINPRIZE 477-1841
RON KERFOOT
558-8268 652-2594

QUEENSWOOD COLONIAL
2655 MacDonald Dr.

OPEN HOUSE FRI.-SAT. 2-5. Surrounded by a half acre of woodland setting this gracious 3-month-old colonial residence is situated in a prime residential area. Many fine built-in features in this 3-bedroom home, such as marble stone fireplaces, exotic wood panelling, and louvered doors. Family room with fireplace. Recreation room designed for conversion to 2 extra bedrooms. Laundry room plus extra bedroom. The bright apeal of the spacious, well-planned kitchen is completed by a Dutch door opening to the beautifully treed and totally secluded garden. This stately reisdence is offered at $115,000.
TED WALFORD
RESIDENCE 598-1420 OFFICE 477-1841

CAPE COD
CADBORO BAY

An attractively designed home on a beautifully treed and fully fenced garden. The distinctive features associated with Cape Cod homes are all here: square paned windows, large fireplace, bay windows, and a spacious delightful kitchen with Dutch door, and adjoining study-cum-extra bedroom. 2 bedrooms upstairs, the extra large master bedroom having a private sundeck, Hardwood floors throughout. This new exclusive listing is in meticulous condition, and is your opportunity to own a truly distinctive home in an exclusive residential area of Cadboro Bay. $79,800.
TED WALFORD
RESIDENCE 598-1420 OFFICE 477-1841

$23,250 EACH?

Yes, this is possible if 2 parties buy this older SxS duplex near JUBILEE HOSPITAL. 1 and 2 bdrm suites. MAKES an EXCELLENT STARTER.
386-3231 GERRIT KLOOTWYK on Page 481 at 384-8075

CHARMING HOME
9.89 ACRES

ALL ARABLE in fast growing KEATING X RD. area. Spring fed irregation pond plus 1" mun. water line on the property. Southern exposure with good dn payment vendor may carry at 10%. All offers and or TRADES considered on $129,000.
386-3231 GERRIT KLOOTWYK on Page 481 at 384-8075

3304
WORDSWORTH

REDUCED TO $56,000. A home central to shopping (Simpson Sears), schools and transportation yet on a quiet street for family living, an ideal property with 3 BR on main floor, L shaped living and dining room with sliding glass door to sundeck convenient kitchen with built-in range. Basement has rumpus room with FP plus extra BR and ½ bath. Drive by and call.
BOB PAUL 478-5561, 478-2477

MOVE IN NOW

This 2-year-old house is better than new and can be available to move into on short notice. 3 BR with a 4th in full basment. Large finished rec room. Located close to Royal Colwood Golf Course, Colwood Corners and Colwood Elem. School. Owners transferred. Offers on $54,500. Assumable 9¼% mortgage of $20,000. Act Now.
PAUL HANSON 478-5561, 478-5446

WILLOWS DISTRICT
3 bedroom, no-step bungalow, close to schools, bus and shopping centre. For sale by owner. Call 642-3825 for appointment.

SINCE 1887
Pemberton, Holmes Ltd.
1000 Government St.

OPEN HOUSE
SATURDAY 1:30-4 P.M.
2130 FOUL BAY ROAD

Excellent retirement or starter home. 2 br's, large kitchen, back porch, full basement. Transportation at the door and close to all services. All this and LOW TAXES too! Call for additional information or a private viewing.
ROBERT D. LAW
384-8124 478-9474

HUGE
COLONIAL DUPLEX
2965 QU'APPELLE STREET

Each floor features 1250 sq. ft. of gracious living. Rentals of $350 per floor. 2 br., den, lr with fp. Full high basement could easily be developed. Large treed lot is apt. zoned and could be developed. Large treed lot is apt. zoned and could be developed at a later date into a revenue producing block. Today's value only $83,900. And well below replacement cost. For further information or a private viewing contact:
384-8124 JACK COLWELL 384-8124

GRACIOUS
AND SPACIOUS

3550 BEACH DRIVE in the exclusive UPLANDS is just the home for the mature family seeking space, seclusion and a SEAVIEW. Access to the property is by a winding private drive from Cadboro Bay Rd., across from the GOLF COURSE. The floor plan provides an exceptionally large LR with classical FP, a formal DR is adjacent to the large kitchen. The master bedroom is 14x16.6 with ensuite bath. There is a small 2nd BR. A housekeeper's room with ensuite bathroom is off the kitchen. The main entry is a long wide foyer with an open staircase to the lower level which provides a front entry, recreation room with FP, and a large ensuite BR. The setting for this elegant home is over ½ acre of lawns, trees and flowers. Offered at $132,000. MLS 12838. To inspect the interior just call:
384-8124 MR. GREENE 385-0795

MT. STEPHEN SLOPES
BRAND NEW
1247 ACTON ST.

An excellent family home offering you 1230 sq. ft. of tastefully designed living area.
—3 br's., master ensuite.
—Exceptionally large kitchen and EA
—Formal DR, large LR with feature FP
—Quality carpet throughout
—Full high bsmt. Easily developed
—FR with 2nd FP down
Attractive finished in an excellent combination of cedar and old brick this home is offered to you at the low price of $54,900. For a private viewing at your convenience call
384-8124 JACK S. COLWELL

HENDERSON PARK
NORTH OAK BAY
REDUCED $79,900

This custom designed 12-year-old, 2-level-home offers you 5 large bedrooms plus TV or study, family rec. room with 2nd FP and wet bar. 24x13.6 LR with RH, FP. 11.6x9 DR, oak floors throughout, modern kitchen includes fridge, stove and DW, separate utility off kitchen for WD. Extra fine landscaped property with trees and interesting rockery and paved paths in rear garden. Extra large sundeck, double CP vius storage room at rear, great value here for the large family. Near to scrools and UVic. MLS. For extra information please call:
C.A. CLIFF ANDERSON
384-8224 or 477-3994

HIGH QUADRA
VIEWS MT. DOUGLAS
NOW REDUCED $69,900

Owners are moving to Ottawa and are certainly going to miss this beautiful 7-yr.-old, 3-br. home with developed lower level featuring FR with FP, den and 3rd bathroom.
—19x13.3LR with raised hearth FP, oak floors carpeted throughout
—L-shaped guest size DR
—M. Br. walk in lighted closet and 2-pce. vanity enste.
—Terrific landscaped includes rockery, rock fences, fountain, garden patio, etc. on quiet street.
—Low interest mtge., early occupancy.
—Dble paved drive, single garage. MLS 13622. For extra information please call
C. A. CLIFF ANDERSON
384-8124 or 477-3994

VIEW ROYAL

Appearances are deceiving so you must see the inside of this home to appreciate the quality. Custom-built for the owners, and recently renovated with a brand-new kitchen. 2 BRs and den, finished rec rm with bar. Beautifully landscaped lot makes this home a must to see. $65,000. MLS. Please call
384-8124 HELEN HIGGINS 592-2978

SOUTH OAK BAY
DUTCH COLONIAL

A RARE OPPORTUNITY INDEED! An immaculate home with meticulously cared for garden, in one of Victoria's finest residential areas. Main floor consists of LR with bay window and FP, large separate DR, kitchen and den or sunroom. 3 BRs and 4-pce. bath up. Full basement and detached garage. Call today for an appt. to view this most delightful property. Full price just $72,000.
J. W. JERRY DOWNER
384-8124 or 383-3865

CEDAR HILL
MODERN BUNGALOW PLUS SUITE — $66,500

Owners have purchased out of city and can give quick occupancy on this quality built home with in-law suite. This home is only 11-years-old, in top-top shape and wait till you see the vegetable garden and fruit trees. Deep lot through to 2 streets. Extra parking, separate car garage. MLS 12975. Small low interest mtge. can be assumed. Hurry here!
C. A. (CLIFF) ANDERSON
384-8124 477-3994

COLWOOD
GOLFERS

Will like this family home close to the Royal Colwood Club. Basement fully developed and a large family can be accommodated in this surprisingly large home that justs needs a little decorating. The price is now only $62,500. and the owners want action!
BRIAN HIGGINS
384-8124 592-2978

SIDNEY
WATERFRONT

Ideal retirement 2-BR cottage on quiet cul-de-sac overlooking Robert Bay. Large lot with variety of beautiful trees including fruit and ornamental. $71,750.
384-8124 G. PERODEAU 656-4525

JUST LISTED
UNIVERSITY HEIGHTS
$82,500

This is a master crafted home of 1550 sq. ft. containing 3 brs., 2 bathrooms, sunken L.R., the whole interior is plastered, the floors are gleaming oak, with special features such as built-in book cases with lighting. The full bsmt. has a family or rec. rm., a roughed-in additional bathroom and loads of space for further development. There is a full dble. garage. All this is on a large lot that is beautifully landscaped with a private patio area at the back. For additional information or a private viewing call:
JOHN F. COLWELL
384-8124 592-9828

$29,500

By owner, newly decorated 2 B.R. Spanish style home. W W carpet, stucco. Phone 382-1352, 5:30-6:30 p.m. only.

$50,500 SIDNEY
By owner, one year old, in area of new homes, three bedrooms, large kitchen, living room and in-line dining area. Carpets throughout. Full basement. Ready for development. 477-9208.

JACK MEARS
OAK BAY REALTY LTD.
"The Professional People"
Coast to Coast
Real Estate Service
2194 OAK BAY 598-3321
3618 SHELBOURNE 598-3344

OPEN HOUSE
1052 CRAIGDARROCH
SATURDAY 1:30 to 4:30
One owner .... Built 1964. Over 2500 square feet of carefully planned living space. Tastefully decorated, executive home situated in a prime area of Victoria. Lower level designed for easy conversion to a self-contained in-law suite. Main home provides 4 bedrooms, 1½ bathrooms, bright open kitchen and lots more — a home to be seen to appreciate the value at $104,000. Large existing mortgage at well below todays rate. Call for prior viewing: JOHN JENKINS 598-5767 or KEN PORTER 656-5235. Office: 598-3344.

OPEN HOUSES!
842 PEARS ROAD, METCHOSIN
SATURDAY 2:00-4:00 p.m.
In-law accommodation with a difference! Two entirely self-contained residences — side x side under one roof — on 2.07 acres. Colonial style with access by separate stairways to front verandah. Four-bedroom home with triple plumbing across from smaller two - bedroom establishment. Total 3,400 sq. ft. Many extras incorporated by builder for own occupation — double insulation, kiln-dried lumber, built-in vacuum system. Call: ALAN OR IRIS VERNON at 592-0968 or 598-3344.

OPEN HOUSE
959 DUNSMUIR
SATURDAY 1:30 to 4:00
This lovely two bedroom, no step homne on a quiet street in Esquimalt. Situated on a 50x120 foot lot that has fruit trees and a garden. $39,900. For prior viewing call: KRIS GUDJONSSON at 595-3022 or 598-3344.

OPEN HOUSE
SAT. 1:30-4:30
16 PADDON (off Dallas)
Steps off Dallas or Beacon Hill Park with sea views. Spotless home with brand new legal suite upstairs. Main floor has three large bedrooms, 1½ baths. Separate living room and dining room. Fireplace plus den with bar. Family kitchen. Suite has one bedroom. Separate entrance back and front. MLS. $102,500. For prior viewing please call at anytime. RUTH or BEN BENNETT 592-6257 or 598-3321.

OPEN HOUSE
SAT. 1:30-4:30
2439 MILLSTREAM
HOBBY FARM WITH A DIFFERENCE
Only eight miles to City Hall. A few hundred feet to main highway. City water. Small modern three bedroom, no basement home with large living room. Electric heat. Two stall barn. Large storage building on hydro. Corral and riding ring. 2.31 Acres. Approximately 80 per cent cleared and level. A property value that is certain to increase. Existing mortgage at 9%. A new listing that should sell quickly at $74,000. MLS. For further information and viewing please call at anytime. RUTH or BEN BENNETT 598-3321 or 592-6257.

SMALL AND COMFORTABLE
Recently redecorated one-bedroom, no basement bungalow. Comfortable living room with fireplace, electric heat throughout. Situated on a 50x182 foot lot. Priced at $36,900. Call: KRIS GUDJONSSON at 598-3344 or 595-3022.

ROCKHEIGHTS—$65,900
An ideal family home, with three bedrooms on main floor plus two more in basement. Nine rooms all told. Lots of built in features add to the attractiveness of this well constructed and well looked after house set on a large corner lot in this much sought after district of Esquimalt. Take a look and make an offer, owner has bought elsewhere and wants a fast sale. To view please call: DENNIS BERRY at 598-3344 or 479-5724.

COOK-FINLAYSON
NEW HOME ON CUL DE SAC
Beautiful sea and city views — large three bedroom full basement home presently being built. Buy now and choose your own colours — $88,900. For further infodmation please call at anytime. RUTH or BEN BENNETT 592-6257 or 598-3321.

FAIRFIELD
Spotless well cared for stucco home. Two nice sized bedrooms. Living room with fireplace. Separate dining room. Full high basement partly developed. Good sized lot with garden shed. $56,200. For further information and viewing please call at anytime. RUTH or BEN BENNETT 592-6257 or 598-3321.

TOLMIE AREA
HIGH GROUND — $40,900
A most cosy one-bedroom home all renovated and in immaculate condition. Lovely lot all landscaped with rear garden for vegetables. Separate garage. All this for a retired couple or as a starter home. Asking price $40,900. Bring in your offers. For information call HAROLD WHILTY 592-2798 or BILL MOHR 598-6716. Office: 598-3321.

OAK BAY
CLOSE TO FOUL BAY
Are you looking for a three bedroom home? An ideal location with a good residence on a large lot. Living room with fireplace, separate dining room. Kitchen and full basement. Drive-in garage. This could be valuable property for future development. Priced at $58,300. Open to offers. Call BILL MOHR 598-6716 or HAROLD WHILEY 592-2798. Office 598-3321.

OAK BAY WILLOWS PARK
Walk a mile along sandy beach to scenic Cattle Point. A mile the other direction to the Snug and the Marina. A few blocks to the Village. Choice of boat ramps, bus stops, golf courses. Much more. Here is a high-quality, spacious, elegant bungalow with two bedrooms on the main floor. Built when the best materials were the only kind used and workmanship was a matter of price. $59,900. For details phone RALPH NEWTON-WHITE 598-3321.

CONSOLIDATED REALTY LTD.

"COUNTRY SUNSHINE"

An area of similar new homes and the semi-rural atmosphere of Central Saanich combine with a large bright new 3 bedroom (master ensuite) home to represent excellent value in $60,900 worth of views and elbow room.
RICK KALLSTROM 386-0751
BOB VAN PELT 477-5743
OFFICE 384-8039

OPEN HOUSE
FRI. AND SAT. 1-5 P.M.
9616 LAPWING

(Out Pat Bay Highway, left at McTavish, first right on Canora to Weller and follow signs) This three-year-old, three bedroom home has been built and finished with a fomily in mind. No through traffic, large completely fenced yard, adjacent vacant lands for kids and pets plus a large 10½% mortgage at a price you can still afford — $52,900. In attendance or for appointments anytime:
RICK KALLSTROM 386-0751
BOB VAN PELT 477-5743
OFFICE 384-8039

Two! Two! Two!

Half acre lots for YOU, plus modern family homes, m.l. 13769 and 12961. Trade YOUR house? Subdivide, Develop or garden. YOU decide! For RESULTS please call:
GORD G. COWAN 384-0212
RATHER Realty Ltd.

250 HOUSES FOR SALE

Realtor
Canada Trust
No. 9-1537 Hillside Ave. 595-5171

REYNOLD'S PARK
$54,900
IMMEDIATE POSSESSION
3-bedroom family home. Oak floors thru-out, main floor laundry. Secluded lot on quiet dead-end street. Vendors have moved and the house is available immediately.
DOUG POSKITT
595-5171 656-4236

IN SIDNEY BY WINCOTT
Two new homes of outstanding quality thru-out. These are large, 3-bedroom homes containing the best of materials with many, many extras such as dble. carports, 3 bathrooms, large finished family room. Fully landscaped on completion and only $64,900.
DOUG POSKITT
595-5171 656-4236

METCHOSIN WEIRS LAGOON
Must be sold as Vendors have bought. Offers are invited on this interesting 4-bedroom family home. Many individual features of this architect designed house are unique. Set on ½ acre of treed seclusion with ocean views. Also included: modern kitchen, full dining room, 2 bathrooms, sun room, den or office, large living room with open staircase and overlooking balcony. Asking $89,900. M.L. 13238. For more information and viewing, call:
TONY BROGAN
595-5171 388-6275 Pager 2471

OAK BAY
This 3-bedroom newer home (13 yrs.) is located on one of South Oak Bay's most desirable streets just a short walk from the village. Providing over 1,700 sq. ft. of living area including a large modern kitchen with breakfast area, dining room, living room with a stone raised slated hearth fireplace, large family room and lots of storage space. The house is in excellent condition and is secluded by Oak trees. The back garden is a delight with lawns, patio, rock garden, trees and shrubs. Offered for quick sale at $72,500. MLS 13760. For appointment to view call
TONY BROGAN
595-5171 388-6275 Pager 2471

$79,900
One of the nicest homes in the Mount Douglas area. Custom built last year with four bedrooms, huge finished rec. room, three full bathrooms and two fireplaces. The lot is on a super quiet street with almost ¼ of an acre fenced and beautifully landscaped. Call now for the location of this immaculate home.
TERRY SMOLLETT
595-5171 656-5882

NEW LISTING GORDON HEAD
Spacious, spotless and sparkling is this 3 bedroom home. Lower level has 4th bedroom, rec room with corner fireplace combination games room and laundry room. You need to see inside to really appreciate. MLS. $66,900.
JEAN MCMICHAEL
595-5171 477-9113

DON'T BUY
a home in the $150,000 price range without seeing this one. Its unique, its different, its remarkable. MLS.
JEAN MCMICHAEL
595-5171 477-9113

Quiet Cul-de-sac Glanford
Really spotless, large family home — separate dining room — big sundeck off kitchen — lower level completely finished with ½ bathroom. This is a pleasure to show at $64,900.
JEAN MCMICHAEL
595-5171 477-9113

OAK BAY Quick Possession $69,900
You must see inside this extremely well kept character home! The large spacious rooms add up to over 2660 square feet of living area. The open stair case, grand entrance, and two fireplaces allow you to live in comfort. All this plus a modern kitchen, two bathrooms and a full undeveloped basement. Close to Oak Bay Village Call:
BRIAN MARTIN
595-5171 479-3366

SUPER HOUSE LARGE LOT $56,000 870 Tulip Ave.
Its 30 years new and has been tastefully redecorated with carpet, custom cabinets, dishwasher, wet bar and much more. This two bedroom home has plenty of area in the basement for more rooms. Drive by and give me a call:
BRIAN MARTIN
595-5171 479-3366

GLANFORD
Two bedroom close to schools (50 yds). Quality construction on this fourteen year old bungalow make this a good buy. Finished rec room could be two more bedrooms. Drive in garage and a good sized lot. We would be pleased to show you this one. Call:
TERRY SMOLLETT
595-5171 656-5882
LESLIE BOHER
595-5171 598-1665

Island Homes Ltd.
2504 DOUGLAS
386-7545

COLWOOD DISTRICT POST AND BEAM ASKING PRICE $49,900
Just listd. a 3-bedroom home on a quiet street close to all levels of schools. Nicely-fenced yard with a heavy growth of trees at the back. This home is 11 years old, well-kept with an extensive use of wall to wall carpeting. For viewing or information Call Patrick Snow—592-3931.

FAIRFIELD $49,900
First Class Custom Built Home, 2 plus 1 bedrooms. Large family kitchen, large dining room and living room with fireplace. Full high basement. Many other features you must see. D. Layman. 386-7545, 385-0297.

SECLUDED MOUNTAIN 2-BEDROOM
Easy care, 11-mile circle, 3.67 acres; view windows, electric heating, low taxes, ideal for pets, fireplace, barbecue pit, vegetable garden and fruit trees. Delightfully different. By owner at $75,000, no agents. 478-7155.

250 HOUSES FOR SALE

Wall & Redekop Homefinders Realty Ltd
3480 DOUGLAS 386-2911

OPEN HOUSE
311 DANIEL PL.
(off Metchosin Rd.)
FRIDA and SATURDAY
1:30-4:00 P.M.
If value and quality are your guidelines come and see this brand-new 3-bedroom home. Features include Citation cabinets; luxurious wall-to-wall carpeting in LR; DR; halls and bedrooms. Brick fireplace with raised hearth hasabuilt-in firescreen. En-suite plumbing. Basement is high and spacious and has a roughed-in fireplace and laundry sink; roughed-in plumbing for sink, toilet and shower. Close to Elementary, Senior high schools, tennis courts and five minutes' walk to the beach. Priced at $58,900.
BARB GREENWOOD
386-2911 or 384-5228

OPEN HOUSE
3355 WELLSMITH
FRIDAY 5-8 P.M.
SATURDAY 1-4 P.M.
VACANT
IMMEDIATE POSSESSION
Located off Benhomer on a quiet cul-de-sac in Colwood. This delightful 3-level split offers 3 bedrooms, hardwood floors throughout with exception of carpet in bright sunny kitchen. Spacious living and dining area with fireplace. Eye-appealing exterior has shake roof, bow window and brick trim. Nice lot with room for garden; low taxes. Asking $55,900. Drop in Friday or Saturday and see for yourself or call for appt. to view. MLS 13464.
MARILYN MOORE—478-2482
JO LENNOX—478-2563
OFFICE—386-2911

NEW LISTING—$57,500
309 SABINA PLACE
OPEN HOUSE
THURS., FRI. and SAT.
1:30-4:00 P.M.
Turn off Island Highway at Phelps and it is the third turn on the left. Nestled high in Arbutus and rock outcroppings, this 3-bedroom, full-basement 6-year-old home offers privacy, convenience and beauty. A rare find, so be the very first to view with:
BARBARA GREENWOOD
386-2911 or 384-5228
MLS 13799.

RAMBLING FAMILY HOME
Drive down a tree-lined boulevard in one of Victoria's finest areas and you will find this RUSTIC old-time charmer OOZING WITH CHARACTER 2 bedrooms up; dining room; living room, whatever you want room, and 3 bedrooms down. Definitely not your everyday kind of house. Reduced to $49,900 for quick sale.
BRUNIE
385-0151 or 386-2911

R3 ZONING
Excellent large family home with 2 rooms and full bath in basement. Buy for a rentable investment now. Existing first mortgage of $33,000 at 10½% interest p.a. Fairly priced at $48,500.
SHIRLEY MOLLBERG
478-5327 anytime

$41,900
Have you looked at what you get for this price in town??? LOOK at this in SIDNEY . . . Charming older home, immaculate, 2 bedrooms and den or third small bedroom. Lovely dining room, living room with antique fireplace. See the rest for yourself at our
OPEN HOUSE
2355 BRETHOUR STREET
SATURDAY 2-4 p.m.
BRUNIE
385-0151 or 386-2911

IF—
you only have a small downpayment, but are making a fair salary, WHY PAY RENT? I have considerable homes in the 30 and 40 thousand dollar bracket that can be yours. Imagine your own yard, basement, and all the things that make a home. No obligation if you call me and at your convenience I will come to your abode and show you how this can be arranged.
HAROLD BARBER
386-2911 or 479-6479

WHY NOT BUILD?
Grange Road level lot on sewer, near Highway, schools, shops. Ready for building on this 70x196-ft. lot with view of the Gorge. $24,500.
HAROLD BARBER
386-2911 or 479-6479

ADD IT ALL UP
1. One acre, complete seclusion.
2. 2 bdrms (1 down), full bsmt home.
3. Furniture included.
4. Small guest cabin.
5. Separate garage and workshop.
6. Tool shed.
7. Greenhouse.
8. Two garden areas.
9. Two wells for domestic and garden use.
10. Low, low taxes in Metchosin.
All this for an asking price of $59,900.
Call: DONALD HAMILTON viewing.
386-2911 or 478-3552.

IMMEDIATE POSSESSION
Now vacant and waiting for new owners. Attractive family home offers 3 bdrms; dining area; large carpeted kitchen with sliding doors to enormous sundeck. Located in Colwood on good szie lot with trees and room for a garden. Attached garage. Low taxes. Give me a call now for appt. to view. MLS 13464.
MARILYN MOORE
386-2911 or 478-2482

National Trust
SINCE 1898

OPEN HOUSE WED. THRU SAT. 2:00-4:00 1549 CLAWTHORPE
Two-bedroom non-basement home. Living room 9.9x18.6, with fireplace eating area 11x16.3, utility room 8.3x7.10. Separate garage. Beautifully excavated swimming pool. Simpsons-Sears area. Price: $48,200. Turn North off Hillside at Doncaster or Gosworth.
JOHN KEATS
388-5451 (bus.) 384-4262

ELK LAKE! HISTORIC FAMILY HOME!! OVER ½ ACRE
This interesting old home was once the centre of local culture, as the large west wing with 20-foot-high ceilings was the local theatre and community meeting hall! The stage and stage lights are still in place! A really lovelp room, 30 ft. x 25 ft. x 20 ft. high!
There are four bedrooms, two bathrooms, large kitchen and large adjoining dining nook. Full high basement, excellent hot-water heating, new shake roof and roof insulating. Near the lake for boating and swimming. This home is in excellent condition and repair. $69,500.00 TERMS.
W. A. STOTHERS
595-2961 658-5025

MILL BAY, DIVORCED MUST sell, 5-6 bedroom 3 year old home. Wall to wall shag, 2 bathrooms, seaview, $46,500 or offers. Private. 478-0160 or 743-5016 evenings.

250 HOUSES FOR SALE

J. D. BOSDET LTD.
120-727 Johnson St. 386-3128

OAK BAY CLOSE TO OCEAN
Lovely, renovated 4-bedroom home home. Good location with secluded backyard. Formal entrance hall into entertainment sized living room. Separate dining room. Cozy family room with fireplace. Large kitchen, with laundry room adjoining plus 2-piece bath. Upstairs — 4 carpeted bedrooms and 3-piece bath. Asking $68,500. 2,000 square feet of comfortable living. MLS 13114.
Audrey Crothers
386-3128 (24 hours) 385-4645

GONZALES AREA $113,000
Elegance in a desirable location. This superior home offers supreme comfort in every respect. An ideal kitchen — combines beauty and service. Exciting seaviews from the comfortable living room. A spacious but intimate dining room. Attractive master bedroom with ensuite, as well as two other restful bedrooms. Downstairs area has large entertainment centre, with floor-to-ceiling rock fireplace. To view this exclusive listing, please call:
Ernie Seronik
386-3128 (24 hours) res. 478-8696

OLD EAST ROAD
Rural living at its best, on almost one acre. A home that will fit your family needs. Large country kitchen, formal dining room. Comfortable living room tastefully decorated. Three good sized bedrooms. Lots of room for development in the full high basement. Double drive-in carport. Nicely landscaped area around the home, with lots more room for gardens, or pasture. Price $74,500. MLS 13669. To view, please call:
Ernie Seronik
386-3128 (24 hours) Res. 478-8696

PRICE REDUCED IMMEDIATE OCCUPANCY
An excellent home, 4 BRs, 2 up and one down, large kitchen. Fabulous seaviews from virtually all rooms and the large sundeck. 4-piece vanity bath, 2-piece ensuite, 2-piece in lower living area Cozy family room has floor-to-ceiling stone fireplace. Price reduced to $74,900. MLS 13758. To view, please call:
Ernie Seronik
386-3128 (24 hours) Res. 478-8696

TOWNHOUSE
3 bedrooms, 1½ bathrooms, good size private backyard. Attractive acorn fireplace. Modern cabinet kitchen. Parking for 2 cars. Located close to University and all levels of schools. Price $44,900. Call:
Alice Moore. 592-4529
Ed Kraft. 652-3676

SAANICH PENINSULA

BEAUTIFUL VIEW
Small 2 BR cottage on large level lot across from waterfront. Good starter home to add to later or holding property. $37,900.00. J. BLODGETT — 656-5653.

HAVE A START
Little 2 room cottage — level serviced lot with beautiful oak trees and shrubs. Be first to view this exclusive with J. Blodgett.—656-5653—$26,500.00.

NEW FOR XMAS
Be your Own Decorator
3 Br with 1½ bath, split level with some ocean view. Level ⅓ acre lot. $67,500.00 J. Blodgett—656-5653.

LARGE RANCH HOME
Only 3 steps to the 3 BR's from the level home. 2 car enclosed garage with workshop. Nice den or 4th BR of utility area. All rooms very spacious. J. Blodgett — 656-5653—$65,900.

ALSO ANOTHER NO STEP —RANCH STYLE
California Ranch Type—reverse plan, looking onto beautiful wooded area. 3 BR's, 1½ baths. Designed for no upkeep and low maintenance. One block to waterfront. To view this exclusive call: J. Blodgett—656-5653.

VIEW—OCEAN—ISLANDS
Custom built—3 BR's 1½ baths on main floor, 1 BR, den, workshop, rec room with wet bar down, two full wall fireplaces. A must see exclusive with J. Blodgett—656-5653.

GARDNER REALTY Ltd
385-7721

SAXE POINT AREA
Excellent 3-bedroom (all large) stucco family home, tastefully decorated and spotless throughout. Has a wide through hall, separate living room with fireplace, dining room, kitchen with built-in dishwasher. Sunroom leads to sundeck over carport. The backyard of the 66x135 lot is completely fenced and has several fruit trees. A good buy at $54,900. MLS 13610.
385-7721 BILL WEISS 598-8443

Superb Victoria Residence
Located high in the trese of Mount Tolmie on .46 acres, this unique seaview home provides the ultimate in comfortable living. Upstairs contains the most beautiful and spacious master suite yet conceived — over 900 sq. ft. with 5-Pce bathroom, sitting room, card room, balcony overlooking the Straits and large sundeck overlooking waterfalls. Fish pond and Italian gardens. Main floor features open beamed dining room with fireplace, glassed dining room with entry to patio, modern kitchen with built-in range and oven, dishwasher, garburator and adjoining laundry facilities. Two bedrooms provide access to 4-Pce. and 2-Pce. bathrooms. and beyond slate entry hall to another spacious sundeck. Beautifully landscaped property has extensive views from every vantage point yet ensures complete privacy. $160,000.
385-7721 DALE BRIGGS 592-3978

OLD WORLD
This quality-built heritage home is located in Fairfield and features panelled walls, beamed ceilings, stained glass windows and numerous built-ins in LR and DR. Living room has brick FP to add to the atmosphere of this lovely home. Fully modernized kitchen with W-W. Three bedrooms on main, possible 2 more in basement plus 2 more upstairs make this real value for space seekers. Three-pce. bath on main plus possible 4 pce bath in basement. Priced to sell at $63,900.
385-7721 DALE BRIGGS 592-3978

ROOM FOR SMALL BUSINESS
Excellent corner residence, close to shopping centre, including ideal business space, with separate entrance, would suit dance and music teachers, beauticians, dental mechanics, or other home occupations. Spacious living room, 2 bedroom, vanity bathroom, colourful kitchen and dining room, full basement. Spotless condition. Large lot with fruit trees. $51,500. 592-7451, or 598-6547 weekends or after 6 weekdays.

250 HOUSES FOR SALE

Bayshore realty ltd.
1006 Fort 388-6424

OPEN HOUSE 2-4:30 SATURDAY Extraordinarily BEAUTIFUL $57,900
3 bedroom 4 year old bungalow with remodelled kitchen complete with built-ins. Attractive fireplace in living room. Dining room has walk out to sundeck overlooking a large beautifully landscaped lot. Large patio and professionally built-in barbecue and fish pond. Surrounded with mature trees. Full high basement. Partially developer. Good financing. Must be seen. M.L.S. 13618.
JOHN M. HUNTER
388-6424 (res. 592-6073)

LOVELY BUNGALOW SIDNEY
Nice garden, no steps, 2 bedrooms. Large attached garage with shop. Many extras. Immaculate.
JIM COWLEY
388-6424 (Res. 656-3675)

JAMES BAY
REDUCED
Well kept older four or five bedroom house on lovely lot, presently zoned development area. Excellent holding situation here. Asking $52,900. ML 13658. For further details call
388-6424 DAVID BILLINGHAM

⅓ ACRE CENTRAL SAANICH $59,900
Seven-year-old cathedral style, located high on the ridge in the Tanner Road area. Main floor is 1,260 sq. ft. three bedrooms (large master), big closets, hardwood floors except living room, dining room, hall and entrance that are also carpeted. Sliding glass doors lead to large covered sundeck. Downstairs is a fourth bedroom another bathroom and partially finished recreation room. Double driveway, cherry trees, the impression that the home is located on a much larger piece of land, a 9¼% first mortgage, range, refrigerator and drapes included and almost immediate possession possible. M.L. 13619.
BRENT D. EWING
388-6424 (Res.) 658-5661

COLWOOD QUIET CHARM! $57,900
3-bedroom 6-year-old bungalow with remodelled kitchen complete with built-ins. Attractive fireplace in living room. Dining room has walk-out to sundeck overlooking a large beautifully landscaped lot. Large patio and professionally built-in barbecue and fish pond. Surrounded with mature trees. Full high basement. Partially developed. Good financing. Must be seen. M.L.S. 13618.
JOHN M. HUNTER
388-6424 (Res.) 592-6073

LARGE FAMILY LIVING OAK BAY $73,900
Centrally located. This 2296-sq-ft bungalow is perftct for the large or growing family. 4 bedrooms plus large den or 5th bedroom. Living room with fireplace, separate dining room. Huge kitchen with ample breakfast area with walkout. 2 full baths, 2-car garage. Big workshop, laundry room, rec. room. Attractive lot. Must be seen.
JOHN M. HUNTER
388-6424 (Res. 592-6073)

UPLANDS FAMILY LIVING NOW $99,500
This home is an exciting opportunity for the young family in an excellent area of Oak Bay. There is over 2000 sq. ft. of living area comprising large living room, dining room, 3 bedrooms, den, family room and bright kitchen. In the back garden you will find a 30 ft. heated pool set in lovely easy care grounds. Large garage, 2 fireplaces, abundant storage space and all the appliances included make this home a chance of a lifetime. The Vendors have purchased and this home must be sold. M.L.S. For further informatinon an an appointment to view, please call:
DAVID BILLINGHAM 388-6424

MAYFAIR REALTY
3147 Douglas St. 386-2955
Woodward's Mayfair Centre

IT'S A BEAUTY IN BROADMEAD
Luxurious no-step Broadmead 3 BR residence with sunken L.R., formal D.R., breakfast room, laundry room off kitchen. Master B.R. with 4 pce. ensuite. Tailor made for the artistically inclined Asking $99,900 (MLS). LEIGHTON NOBLE, 386-2955 or res. 658-8968.

NEW ESQUIMALT 1800 SQ. FT.
Yes, over 1800 square feet of finished area in this semi-Tudor, 1½-storey home in an area of new homes. This home features nice living room with bay window, kitchen with plenty of eating area, large family room or dining room, three large bedrooms, two full bathrooms. Double carport, shake roof. On sewer and storm drain. This home is not yet finished, so some choices can still be made. Full price $74,900. Assume $53,000 first mortgage. Trades considered. Call GEORGE WALL, 386-2955 or res. 478-5681.

NEW 3 BR. NORTH SHELBOURNE
Situated on quiet new road. All underground services. Master bedroom ensuite. Lovely wall-to-wall carpet throughout. Roughed-in fireplace in lower area. Plenty of room for further expansion. See this one now. Price $63,900 (MLS). GEORGE PARSONS, 386-2955 or res. 598-3847.

3 NEW HOMES CLOSE IN
All three bedroom 1½ bath homes with easy development basements. One finished, two still under construction. On sewer, storm drain. Underground wiring. Mortgages can be assumed, $59,900 to $60,900. Trades considered. Call GEORGE WALL, 386-2955 or Res. 478-5681, or GEORGE PARSONS, 386-2955 or res. 598-3847.

IMMEDIATE POSSESSION
Beautifully kept 3-bedroom, 1½ bath townhouse, full high basement for development. Playground and swimming pool. Vendors MUST sell. Try your offer on $43,500. LEIGHTON NOBLE, 386-2955 or Res. 658-8968.

COLWOOD
New 3 Br. home on quiet no-thru street. Full basement, fireplace, formal dining room, kitchen, eating area. Only $53,400.
RIDLEY BROS.
DEVELOPMENT CO. LTD.
478-1721 Eves: 388-4773

BY OWNER CORDOVA BAY
Spacious 3-year, 3-bedroom home on landscaped ½-acre lot at end of quiet street. Many built-in features such as intercom, vacuum system and main floor laundry room. Full basement and extra large garage. $82,500. 658-1055.

250 HOUSES FOR SALE

HENDERSON REALTY
385-9741 ANYTIME

OPEN HOUSE Sat. 1:30-4 p.m. 1565 Earle Place
(CHOICE SOUTH FAIRFIELD)
$67,900
Probably one of Victoria's most sought after locations. Close to shopping, schools, Hollywood Park and bus. A super area and a super house for the growing family. Located on a quiet cul-de-sac off St. Charles, this split-level home features large LR with sandstone fireplace and ample DR. The kitchen is a woman's delight with two built-in ranges. Three big bedrooms, a 4-pce. and a 3-pce. bath with a family room down. This well-priced one-owner home won't last long so see it this weekend.
BILL McCARTER — 592-3970
BOB GIBSON — 658-5153

SOOKE—4 ACRES HOME PLUS REVENUE
Centrally located — modern 2-year-old, 3 bedroom home with 19'6 x 10 living room, fireplace, dining room 9'6 x 12. Modern electric kitchen 13'8 x 10'3. Oil-o-matic heat, full high cement basement. Plus revenue of $635 per month from older 3 BR home and four 2 BR new cabins. Ample room for further development. Price $159,000. Terms. For further detail call anytime.
BOB GIBSON BILL McCARTER
658-5153 592-3970

NEW HOME GORDON HEAD
Near recreation centre and park, 2 bedrooms — 1194 sq. ft. master bedroom with 3-piece en suite. Living room 16''x12'5''. Fireplace, separate dining room, 10'6''x12'9''. Modern kitchen with large eating area. Private sundeck. Full high cement basement. Priced to sell at $58,500.
BILL McCARTER BOB GIBSON
592-3970 658-5153
or 385-9741 anytime

UPLANDS CHARM
Fine family home situated in the heart of the Uplands. Main floor consists of living room 22x15 with fireplace, 16x14 den with fireplace, 18x15 dining room, large kitchen, master bedroom and 4-pc. bath. Open stairway up to 3 bedrooms and 4-pc. bath. Full basement with rec. room, utility room. Hot water heat. Lovely easy care lot. Well priced at $115,000. Easy-care lot.
BILL McCARTER BOB GIBSON
592-3970 658-5153

WHERE
Can you get a $39,000 mortgage at 11%? At 406 Terrahue. That's where. Also you get a 4 or 5 bedroom, 2 bathroom house on a good sized lot nestled in the fir trees in Colwood. Don't hesitate, the taxes are really low! Phone now:
J. G. McCORMACK C. W. ARNOLD
592-6214 592-6454

NEW EXCLUSIVE OAK BAY
Wonderful family home situated near Willows Beach. Consists of bright living room (21x15'6), panelled dining room (15'6x14'6), large family kitchen, den with fireplace. 4 pce. bath on main floor. Upstairs are 3 large bedrooms, a sun room and 3 pce. bath. Some sea views. Full basement. Hot water heating. 75x140 lot. Super accommodation in most desirable area. Only $79,900. Call anytime:
BOB GIBSON BILL McCARTER
658-5153 592-3970

Investors
SYNDICATE REALTY LIMITED
620 Broughton St. 386-7721

YOU MUST READ THIS!
Just listed at give away price of $67,500. City waterfront full 2 BR and den, living quarters on main floor, 1 bedroom full suite, or fun area downstairs with patio. Very roomy but not big. I am excited at this home. So don't miss the one that is hard to come by and call me now.
MR. COHEN 386-7721

JUST LISTED, $32,500. 4 BEDroom, handyman, call A. Cohen 386-7721.

$98,000
Brand new quality home. Architect designed, and soon ready for occupancy. 4 bedrooms in University area, and very roomy floor plan. Appointments by Mr. Cohen 386-7721.

OPEN HOUSES THURS.-SAT. 1:30-4:30 VERA CRUZ PL. OFF FRANCISCO TERR. OFF TYNDALL AVE. FOUR NEW DE LUXE HOMES NOW FINISHED ON CUL-DE-SAC TWO WITH DISTANCE VIEWS $65,900 EVAN WILLIAMS IN ATTENDANCE 386-7721

OPEN HOUSE THURS.-SAT. 1:30-4:30 4378 SHELBOURNE
Immediate possession for this well-constructed and nicely finished 3-bedroom home. Over 1240 sq. ft. on main floor. Full basement with roughed-in rumpus room and finished fireplace. MLS 12866.
ASKING $61,500
Call Evan Williams or Leo. Pigert, 386-7721 anytime.

KIPOT CONSTRUCTION LTD.
Sidney, ½ acre, 10½% mortgage, 3 bedrooms, bath and a half, carport and patio, close to schools. One year Victoria Hudac Warranty. Price $54,900. Phone Mike 656-4066 or Vic 656-4003.

Sidney. Two bedrooms with thermal Windows, carport and sundeck from $51,500. To view, phone Mike 656-4066 or Vic 656-4003.

PENDER ISLAND
.45 acres with fruit trees, small well built 2 bedroom house with oil stove, fireplace. By owner, $22,500. 478-9403.

250 HOUSES FOR SALE

MANN
T. L. MANN and ASSOCIATES LTD.

Mt. Douglas Shelbourne $59,900
A lovely home waiting for you. This split-level design provides a very attractive living room with arched FP, big dining room with glass doors to sun deck, bright kitchen. Just a couple of steps to a family room with eating bar built in. Upper level has 3 big bedrooms, 4-pc. bath and 2-pc. ensuite. Big rear yard fully fenced. Many more features. Owners transferred and quick possession is yours for the arranging. Close to schools, bus and shopping. MLS 12527. Call

KEN MANN

Mt. Tolmie Shelbourne $48,900
A beautiful old home on one of the most private lots in the area. Completely remodelled with the older character left in. Large living room with FP and built-in cabinets, fully glassed front porch. Family size kitchen and eating area. 2 big bedrooms and 4-pc. bath on main, 1 huge bedroom and family area upstairs. Fully carpeted up and down. Full basement. All services up to date. Lot is extra large with trees and hedges surrounding. Plenty of parking. Excellent mortgage already on. This home is priced to sell quickly. Call me now

KEN MANN Bus. 598-5144 Res. 592-7443

FAMILY HOME CHOICE AREA
A FOUR-BEDROOM HOME WITH 1,470 SQUARE FEET OF LIVING SPACE WITH ROOM FOR FURTHER DEVELOPMENT. SEPARATE ENTRANCE HALL TO LIVING ROOM WITH FIREPLACE, KITCHEN, DINING AREA, LAUNDRY AREA AND TWO BEDROOMS ON MAIN FLOOR. TWO BEDROOMS UPSTAIRS. 17x17 REC. ROOM WITH FIREPLACE IN EXTRA HEIGHT BASEMENT. DRIVE-IN GARAGE. CARPORT AND EXTRA PARKING PAD WILL LOOK AFTER YOUR EXTRA WHEELS. SITUATED CENTRALLY TO SCHOOLS AND SHOPPING.

$68,500 STAN PELLAND BUS. 598-5144 RES. 598-5427

FOR SALE
Royal Trust
3400 DOUGLAS ST.
384-8001

OPEN HOUSE
THURS. 2-4:30
2046 CHAUCER ST.
This is a fine family-home well arranged floor plan offering large entrance hall, good size living room with fireplace, dining room with feature mirrored wall, kitchen witr large dining area and laundry room. Upstairs there are 3 good sized bedrooms with 4-pce. tiled bathroom.
A. E. COLES 384-8001 anytime.

OPEN HOUSE
THURS. 2-4 P.M.
FRI. 6:30-8:30
SAT. 2-4 P.M.
1579 NOELLE PLACE
Over 2,000 sq. ft. of luxurious living. Three large bedrooms (master ensuite). Family room off the attractive and convenient kitchen. Two patios, double carport. In manicured condition trroughout. Truly a lovely home — you won't be disappointed. Asking $79,900.
LEN TAYLOR 382-9485 or EHTEL WALLACE 382-5998 or 384-8001 anytime.

BE OUR GUEST
4951 THUNDERBIRD
FRI. 6:30-8:30 P.M.
SAT. 2-4 P.M.
Some SEAVIEW from this lovely 3-bedroom rancher located in one of the finest residential areas in CORDOVA BAY. Full basement with extra development including third bathroom (2 pce). Double carport, shake roof and nicely landscaped lott. All in mint condition and a pleasure to show. Must be sold and priced at only $79,900. Meet us there, or for prior inspection phone LEN TAYLOR or ETHEL WALLACE 382-9485, 382-5998 or 384-8001 anytime.

OLYMPIC REALTY LTD.
385-5741

HIGH-BRIGHT-CHARMING $49,900
Completely rebuilt 3-bedroom home with large living room, beautiful modern kitchen, large dining area, very high bright basement with furtrer development potential in excellent area. What a buy! I'll really enjoy showing you through, so call LILLIAN McLEOD 592-4968 or 385-5741 24 hrs.

JAMES BAY CHOICE CORNER
Over 1,80$ sq. ft. of well maintained home with 3 bedrooms, 3 bathrooms on a very desireable corner lot a block from Beacon Hill Park. Duplex-zoned at the moment. Great investment at $57,000. LILLIAN McLEOD, 592-4968 or 3385-5741 — 24 hrs.

FAIRFIELD BY THE SEA
A big older house on a beautiful expensive lot, close to sea. Needs a little decorating. Hurry for tris one! Call LILLIAN McLEOD 592-4968 or 385-5742 anytime.

BY OWNER, SEAVIEW OVERlooks Brentwood Bay, 3 bedroom, 1½ bathrooms, finished throughout, 2 fireplaces, huge upper sundeck, carpeted, $72,500. Call for appointment, 9-12 noon or after 6. 652-3866. Serious buyers only please, no agents.

Get Around Town

4640
SIZES
10½-18½

by Anne Adams

Get around in great shape in this no-nonsense casual. Bodice: breezy with open, flip collar. Skirt: smooth with bold pocket detail.

Printed Pattern 4640: Half sizes 10½, 12½, 14½, 16½, 18½. Size 14½ (bust 37) takes 2⅜ yards 45-inch.

$1.00 for each pattern, cheque or money order. Add 15c each pattern for first-class mail and special handling. Print plainly size, name, address, style number. Send to Anne Adams, Victoria Times, Pattern Dept., 60 Progress Ave., Scarborough, Ont. M1T 4P7.

It pays to sew — you save so much money$ Send now for New Spring-Summer Pattern Catalog! Over 100 partners, pants, long, short styles. Free pattern coupon. 75c.

Sew and Knit Book	$1.25
Instant Money Crafts	$1.00
Instant Sewing Book	$1.00
Instant Fashion Book	$1.00

Crochet or Knit!

7315

by Alice Brooks

Get into the fashion swim with these bare beauties!

Do your favorite thing — crochet or knit instant bikinis to swim or sun in! Use solid color or scraps of worsted-weight synthetic yarn. Pat. 7315: sizes S.M.L. incl.

$1.00 for each pattern, cheque or money order. Add 15c each pattern for first-class mail and special handing to Alice Brooks, Victoria Times, Needlecraft Dept., 60 Progress Ave., Searborough, Ont. M1T 4P7. Print plainly pattern number, name, address.

Save dollars! Create beautiful things. Send for New 1975 Needlecraft Catalog! 3 designs printed inside 75c

New! Nifty Fifty Quilts	$1.00
New! Ripple Crochet	$1.00
Sew and Knit Book has basic Tissue Pattern	$1.25
Flower Crochet Book—Fashions, gifts, afghans	$1.00
Hairpin Crochet Book	$1.00
Instant Crochet Book	$1.00
Instant Money Book	$1.00
Easy Art of Needlepoint	$1.00
Complete Afghans No. 14	$1.00
Complete Gift Book	$1.00
Instant Macrame Book	$1.00
Book of 16 Quilts No. 1	60c
Museum Quilt Book No. 2	60c
15 Quilts for Today No. 3	60c
Book of 16 Jiffy Rugs	60c
12 Prize Afghans No. 12	60c

250 HOUSES FOR SALE

Wills and Wonnenberg Realty Ltd.
1318 Esquimalt Rd. 384-0581

THINKING OF MOVING?
Require estimate or free consultation? Advice in mortgage matters? Knowledte of homes available to you? Please call PHYLLIS COUTTS at 384-0581 ANYTIME!

OAK BAY CHOICE UPLANDS MODERN FAMILY HOME
In beautiful setting, good looking, four bedrooms, three sets of plumbing, (one en suite), family room, den, two fireplaces, entrance hall, living room, dining room, spacious electric kitchen and breakfast area with door to patio. Concealed utility with washer and dryer. Delightful well-planned bright and cheerful. Basement and double attached garage. Wide lot with semi-seclusion, parklike. Price $129,500. See this. Call Fred Marconi.
MARCONI REALTY 386-3941

BY OWNER WATERFRONT
Starting or retirement home two bedrooms, no steps, wall-to-wall carpets, new cabinets, 1 block to bus, quiet dead-end street, area of good homes, gorgeous view of sheltered water way, $49,000 financing available. Courtesy to agents. 383-1047.

LARGE FAMILY HOME
In Esquimalt, two bedrooms up, two on main floor and one in basement. Older type home in very good condition. Quiet residential street, close to all amenities. Real value on asking price of $52,500. Exclusive with City Brokerage Ltd. 386-3547.

FOR SALE BY OWNER
668 Canterbury Rd., 3 bedroom full basement, recreation room, extra large lot. $46,900. Immediate possession. Phone 386-8396.

PRIVATE
Cozy furnished 2 bedroom home on large lot, wall-to-wall carpeting, fireplace, carport and workshop, $36,500. 479-2871 after 5 p.m.

SALE BY OWNER
IN ESQUIMALT
2 or 3 bedroom house on quiet street. Near to everything. 383-6539. No Agents.

$42,900, BY HILLSIDE SHOPPING Centre, 3-bedroom, no-basement house, on nice level lot. Owner will carry mortgage with low downpayment. 592-4354 for particulars.

3 BEDROOM, NO BASEMENT home, large kitchen, utility room, Gordon Head area, $48,900. 477-0877.

FOR SALE BY OWNER
2 bedroom, full basement, and immediate possession. Phone 598-7966.

3-BEDROOM, FULL BASEMENT home on Cul-de-sac. Asking $44,000. Phone after 5 p.m. 478-7603.

ONE-YEAR-OLD HOUSE BY owner. 4 bedrooms, 2½ baths, inlaw suite. Fireplace up and down. No Real Estate please. 478-9972.

TOD-HACKETT
CONSTRUCTION LTD.
Days 384-1101 Nights 477-5554

RYAN PROPERTIES LTD.
G. E. Bus Ryan, 382-8135 anytime.
Dedicated Service — integrity

540 WESTWIND, OFF ATKINS Rd. By builder, 3 bedroom home, $54,900. 479-8134.

1 AND 2 BEDROOM, SHAWnigan Lake, $15,000 to $30,000. Phone 743-5937.

253 COUNTRY HOMES AND PROPERTIES

MILL BAY — NORTH
FAMILY HOME — 1 ACRE
Over 1,600 sq. ft. this distinctive home is set on its full acre to capture the pastoral and sea views yet provide privacy. Approx. half the land is park-like woods. The home is sited in meadow among fruit trees and newly set lawns. A gracious home; exterior stucco, brick, exposed beams and shakes. From the large covered entrance you enter a 10 x 6 bright foyer. There's a 13 x 12 panelled study off. Open to the foyer, the 22 x 15 living room has an impressive floor-to-ceiling stone fireplace, beamed ceiling and big windows that bring the views in. Dining is spacious, kitchen includes roomy breakfast area and built-in oven and counter range. There's a 15 x 12 family room, a 2-pce. powder room, all main floor. Up open stairs are main bathroom and 3 carpeted bedrooms, master 2-pce. ensuite plus its own sunny balcony. There's a big basement for storage, an oversised double garage and work shop. Good growing land, a sunny exposure and an excellent water supply allows you to grow for fun, beauty and food. Beautiful living in a quiet area with excellent sport facilities for the young in years and heart. All at a sensible price. Only $69,500.
GRAY LORENZEN
652-1038 ANYTIME
MALAHAT REALTY LTD.
743-5525
Box 40, Mill Bay

HALF ACRE — 2 BEDROOMS
$22,900
This is a pretty wooded property 2 miles past Mill Bay on a quiet road. It's a mobile home with some good terms. There is a large sundeck facing south from which you enter a nice kitchen, range and refrig. included. There's a nice living room, pretty bathroom and the 2 bedrooms with built-in dressers and vanities. There's a washer hook-up and a roomy storage workshop. You can't beat this.
GRAY LORENZEN 652-1038
MALAHAT REALTY LTD.
743-5525
Box 40, Mill Bay

GORDON HEAD
Such an attractive lot with entrancing views and a level half acre of land that gets sun all day. The house is only 15 yrs. old, of sound construction with a plan that is different. Three bedrooms, den, half basement, double drive-in garage. For someone with an eye to decorating, here is a challenge that will bring full reward. Asking $108,000. See it and make an offer.
Wilfred Davis
479-1667 658-8884
J. H. Whittome & Co. Ltd.,
Royal Oak Branch

MINI MOUNTAIN Unique Home on Secluded 2 Acres
Do you crave seclusion and privacy? This unusual owner built home close to Victoria offers sweeping views of surrounding hills. Accessible by long paved driveway. The home's rustic styling is complimented by the natural setting. The house has large kitchen with built-in breakfast bar and dishwasher. Large dining room and living room, three bedrooms, 1½ baths. If you like natural wood finishes inside and out, don't mind rocks and trees, call for appointment to view. Asking price $69,500. PRIVATE SALE. ONLY SERIOUS BUYERS NEED CALL. 478-4571.

1615 HOLLYWOOD CRESCENT
This beautiful older 5 bdrm. character home sits on a 70x150 lot with a private sandy beach and beautiful views of the Straits of Juan de Fuca. Offered at the firm price of $88,900. Drive by then call: GLENN NICHOLLS or GERRY FINNIGAN 388-6281 or 479-1040.
598-7689 Island Pacific Realty

SIDNEY REALTY LTD.
Serving the Saanich Peninsula
656-3928
Real Estate — Insurance

SAANICH PENINSULA PROPERTIES
For all real estate requirements
Box 1235, Sidney, B.C. 656-4000

SIDNEY — SAANICH PENINSULA
GORDON HULME LTD.
656-1154 2444 Beacon Ave

253 COUNTRY HOMES AND PROPERTIES

1500 SQ. FT. NO STEPS
Very comfortable non basement home, only 5 years old, 3 bedrooms, living and dining rooms. Fireplace. L shaped Rec Room. Laundry room. Workshop. All this for only $48,800. MLS

4 BEDROOMS
Spacious family home, 2 bedrooms up and 2 down. Hardwood floors. Living and dining rooms. Sundeck off kitchen. Laundry room and roughed in bath downstairs. Vendor transferred. Only $48,500. MLS

1.38 ACRE
Just listed on the West Saanich Rd., near the Observatory, 3 bedroom bungalow. Cottage plus out buildings. Paddock for horse. Must sell MLS Asking $60,000

EXTRA LOT!
Currently being subdivided. Immaculate 1136 sq. ft. 2 bedroom home on one lot plus an extra 50 x 110 lot with greenhouse. New MLS $52,000.
JOHN BRUCE Bus. 656-3928
656-2023 or 656-6151
SIDNEY REALTY LTD.

P.R. B
P. R. BROWN AND SONS LTD.

OPEN HOUSE SAT. 1:30-4 P.M. 1177 SLUGGETT RD. BRENTWOOD BAY
Owners anxious to sell, try your offer on this 4 bedroom, 2 bathroom, 8 yr. old family home. Many delightful features included plus fridge, stove, washer and dryer. Asking $63,500.
385-3435 AL VICKERS
P. R. BROWN AND SONS LTD.

Waterfront
SHAWNIGAN LAKE
100' of excellent waterfront good for swimming, diving and boating. Southern exposure. ½ acre lot with tall trees. Seclusion. Approx. 300' of black-topped driveway with parking area. Double garage with cement floor. Large 4 bedroom family home with 2 full bathrooms, garburator, washer, dryer, stove. Wall to wall carpet throughout. Fantastic large living room with huge fireplace. Picture windows. Part basement. Oil furnace. Cement patio steps to float. We just took this property in on trade. It must sell right away. Priced at $69,000.
743-5311 John Ettema 743-2607
473-5311 Maria Malbon 743-5145
SHAWNIGAN REALTY LTD.

COUNTRY LIVING
Enjoy Easy Living on Old East Road. Over 1400 square feet on almost one acre. Three large bedrooms, comfortable living room, formal dining room, large bright kitchen, sundeck off kitchen, spacious basement area, lots of potential for development. Double carport, well maintained lawns and lots of room left over for keeping a horse or two. Price $74,500. MLS 13669. To view this fine country property please call:
Ernie Seronik 478-8696
J. D. BOSDET LTD.
120-727 Johnson Street, Victoria, B.C. 386-3128 (24 hours)

2 ACRES
With beautiful split level home plus large workshop. Nicely treed 2 acres of farmable land, the split level home which is set well back on property for your seclusion offers a lovely plan with 3 BR, family room off kitchen, 3 baths, L-shaped living and DR with slate FP, Bay windows plus office, over 1800 sq. ft. developed, the workshop 24x38 — has H.D. wiring. Ideal for small business. Asking $98,000.
BOB PAUL
478-5561 478-2477
BLOCK BROS. REALTY LTD.

METCHOSIN
3 ACRES
This superb family home has been newly decorated and carpeted. 3 lge bdr on the main floor plus large liv rm, din rm and fully modern kitchen with eating area. Downstairs is the 2nd full bathroom, a sauna, rumpus room and 2 more bedrooms. 2 excellent outbuildings. Asking $78,900. Call JOHN WEST or PETER BARDON 592-2431.
LANSDOWNE PROPERTIES LTD.

BRENTWOOD BAY, 3 BEDROOM house, no basement, newly renovated, borders park, close to waterfront. Only $500 down and B.C. second. Balance can be financed at 11¾ per cent. $39,900 or offers 652-2286 or 652-1658.

GOLDSTREAM, 2-YEAR-OLD, 1330 sq. ft. cedar home, self contained cottage on 2 1-3 acres. Vendor may carry second mortgage, no agents. 478-8210.

256 WATERFRONT PROPERTIES

WATERFRONT WATERFRONT SHELTERED SUNNY
Pleasant 3 bedroom home on 9/10 of an acre. Large living room with fireplace in-line dining room, den, kitchen 2 4-pce. bathrooms, full high basement. Beautiful gardens, nice beach at lawns edge. Price $115,000. good financing availabe, clear title. Call:
ROMA NICOLL
477-0191 384-4827
Royal Trust Real Estate Dept.

WANTED WANTED WATERFRONT
1 Client requires 265 acres — waterfront, with home preferred. Victoria to Swartz Bay, Esquimalt. Price dependent on property.
2 Client requires sheltered waterfront to moore 48' boat, 3 bed room home. Victoria to Swartz Bay up to $150,000. Please call:
ROMA NICOLL
477-0191 384-4827
Royal Trust Real Estate Dept.

LANGFORD LAKE 1 ACRE
Well treed property on a quiet lake (no power boats) with nice ranch style home with full basement, ideal for inlaw suite. Main floor has 2 BR up plus large living area, living room with FP, family kitchen plus dining room. Basement with family room, full bath and bedroom. Asking $70,000. BOB PAUL, 478-5561, 478-2477. BLOCK BROS. REALTY LTD.

½ ACRE WITH 114 FT. WATERFRONT
Adjacent Canoe Cove Marina. The best waterfront location on the market. Southern exposure with sheltered anchorage. $45,000 cash. Don't be disappointed, call now P. Dueck, Town and Country. Realty Ltd., 382-7276 or 656-6060.

SOOKE VILLAGE
¾acre of waterfront 3 blocks from Sooke Village. Older 4 bedroom home surrounded by tall trees, shrubs and lawns. Perfect retirement or starter. Asking $60,000. For more information or to view call: MLS.
642-3404 BILL KOZAK 592-2431
LANSDOWNE PROPERTIES LTD.

THE VIEW
Is magnificent from the large picture windows in living and dining rooms. This very attractive older 2-bedroom home is located on a large waterfront lot in the heart of Sidney. Capital Region Agencies, J. Jones, 656-4597 J. Sloan, 656-5311

APPROXIMATELY 1 ACRE LOT, 100 ft. waterfrontage, adjacent to Whiffin Spit in Sooke. New subdivision, paved road, telephone, electricity, $29,500 to $32,200. Call Diversified Holdings Ltd., 388-9181, evenings 388-4601.

WATERFRONT, APPROXImately 50x200, garage, nice view, Bute St. 385-3120.

256 WATERFRONT PROPERTIES

Gracious Living on Vancouver Island's "Riviera"

Maple Bay

Between Victoria and Nanaimo

Sun-Loved, Nature-Blessed Arbutus-Shaded

Look South over Tranquil Maple Bay

Enjoy Nature at its finest!

Fishing, Boating, (Marina Nearby)

PLUS

Beautifully Treed View Lots

With Access to The Bay, also some

Unique Woterfront Parcels

All This with Mun. Water and Paved Roads

One-Half to 2-Acre Sites Prices from $16,000 — Balance at 8%

Downpaymentfrom$4,900

A Wise Investment From Any Aspect . . . Prepare For Your Retirement Now!

Call 687-2696, Vancouver office hours or 748-1629 Duncan

BY BUILDER
A quality built home on a ¾ acre secluded waterfront in Central Saanich. It will be open to view Wednesday and Friday, from 1-4:30 or by appointment. $134,900. All trades considered. 8261 Lochside Drive. 652-1673.

COWICHAN LAKE, 2 BEAUTIFUL lake-front lots, just past Honeymoon Bay. Held by present owner for 35 years. Asking $25,000 each. 382-4218 days. 598-7273 evenings.

WATERFRONT BEAUTIFUL 1 acre lot, on Land's End Road. $55,000. 477-9177.

258 CONDOMINIUMS and TOWNHOUSES

RENTING?
BOTH WORKING?
SECURE YOUR FUTURE
BUY A
CONDOMINIUM HOME
$1,250 DOWN
To Qualified Homebuyers
4 ONLY
BRAND NEW DELUXE ONE-BEDROOM SUITES
AT $24,480
IN
VILLA PENTACO
1235 JOHNSON STREET

VIEW BY APT. ANYTIME Daily 7 - 9 P.M.
Comes complete with appliances, draperies, carpeting, parking and many other desirable features. CMHC Financing. Details please call DON WHYTE, ALEC GOWER, 592-2407.

WHYTE & GOWER
OAK BAY PROPERTIES LTD.
2227 Oak Bay Avenue
VICTORIA'S LEADING CONDOMINIUM BROKER

JACK MEARS OAK BAY REALTY LTD.

"The Professional People"
Coast to Coast Real Estate Service

2194 OAK BAY 598-3321
3618 SHELBOURNE 598-3344

1025 FAIRFIELD
A few of these luxury condominiums still remain. If you're looking for quality and a prestigious address—view these 3 bedroom or 1 plus den homes ranging from $49,000 to $57,000. ALAN and IRIS VERNON have full details: 592-0968 or 598-3344.

LORD SELKIRK ESTATES
853 SELKIRK
$42,400-$43,900. Only a few choice suites still available in one of Victoria's finest condominium projects. Attractively situated on the Gorge close to every convenience including golf course. 2-bedroom bright suites with a minimum of 1,060 sq. ft. apt. area. 5 quality appliances including washer and dryer, en suite laundry room, covered carport and much, much more.
388-6424 598-2200
MURRAY BLANNIN
BAYSHORE EALTY LTD.
1006 FORT ST.

$30,500
Situated close to the University. Good size one-Bedroom Condominium very close to all amenities. Quiet and restful. Partially furnished. Swimming pool, sauna, whirlpool, games room, workshop, lockers. Owners moving East. OPEN TO OFFERS. M.L.S. To view please call:
G. H. WILLISCROFT
382-4251 anytime
RITHET AGENCIES LIMITED
714 FORT STREET, VICTORIA

NEW SEAVIEW LUXURY PENTHOUSE CONDOMINIUM — CONCRETE-STEEL BLDG. SAUNA, WHIRLPOOL. 2 bedrms. 2½ baths, living room, fireplace, dining room, stove-fridge, dishwasher, drapes included. Hot water heat. Asking $94,900. 386-7551, 477-4860.

TOP FLOOR
2-bedroom condominium in a new building, very close to downtown. This suite has views of the city, mountains and Sooke hills, is very quiet and very clean. there is covered parking and a games room. Asking $38,000.
386-3231 D. R. NELSON 478-1847
BLOCK BROS. REALTY LTD.

TANCRED
Unique, deluxe, beautiful describes thes units in a converted old mansion on Terrace Ave. Plush carpets and deluxe appliances, views are an added feature. prices from $36,500 to $42,900. To view call:
MR. R. BOURDIN
477-1841 642-4150
BLOCK BROS. REALTY LTD.

1 BEDROOM AND 2 BEDROOM condominium apartment in excellent location, close to university. Phone 388-4601.

WESTGATE REALTY LTD., Agent for "EVERGREEN HILL" on Yates St, Jim Ranson, 388-9941.

WESTGATE REALTY LTD., Agent for "EVERGREEN HILL" on Yates St. Jim Ranson, 388-9941.

258 CONDOMINIUMS and TOWNHOUSES

VICTORIA REALTY LTD.
386-3585
OPEN TO VIEW
DAILY 2-8 P.M.
EXCEPT SUNDAY
SAT. 1-5 P.M.
23 UNITS
TORQUAY PLACE TOWNHOUSES
GORDON HEAD
4391 TORQUAY DR
—Two and three bedrooms
—Double and triple plumbing
—Basements
—Brick fireplaces
—Covered carports
—Screened patios
Priced from $50,250 to $55,450. CAREFREE LIVING in a superb location in the heart of GORDON HEAD. EXCLUSIVE LISTING WITH VICTORIA REALTY LTD., 386-3585

BICKERTON COURT
3rd Floor
1-Bedroom Suite
Beautiful panoramic views, new carpets, drapes, stove and fridge. Suitable for retired or semis. Come live in the most beautiful and centrally located building in Victoria.
—amenities include 60 ft. indoor heated swimming pool, recreation room, penthouse lounge, outdoor lounging courtyard. Opposite Beacon Hill Park.
—Call 386-2437 for appointment to view. JOHN JAMES. Price $39,750.
PACIFIC STRATA SERVICES LTD.

OPEN HOUSE EVERY NIGHT
6:30-8:30
EXECUTIVE SUITE
$35,500
No. 37-840
CRAIGFLOWER
Over 1100 sq. ft., 3 bdrms, 2 baths, dining room, wall to wall carpet and fully appllanced. Ground floor, private entrance at back of building. Drop by and make an offer.
Glenn Nicholls and Gerry Finnigan
388-6231 or 598-7689, 479-1040.
Island Pacific Realty.

CEDAR HILL PLACE
1725 Cedar Hill XRds.
OPEN HOUSE DAILY 1:30-4:30
We have very few of these super suites left, so if you have not yet seen this condominium building you are missing the best buy in Victoria today.
1 bedroom, $33,500 — 2 bedrooms, $40,500 up — 2 bedrooms and den to $51,000.
See our picture ad in financial section on Fridays and Saturdays.
PACIFIC STRATA SERVICES LTD.
Phone 386-2437
24 Hours

ORCHARD HOUSE
Studio from $20,000
1 Bedroom from $26,000
2 Bedroom from $35,000
Open 2-8 Daily
647 Michigan St
382-8231 382-8232

DEAN HOUSE
1 BR. & DEN CONDOMINIUM
Charming luxury suite in this much sought after building, entrance hall, large living room, full guest dining room and twin size bedroom with bathroom ensuite. Small convenient den, four piece bathroom. Modern Galley kitchen, wall-to-wall carpet, full amenities. Car space. Closed in balcony. Full Price $45,500. M.L.S. Call JOHN JAMES, 24 HOURS AT 386-2437.
PACIFIC STRATA SERVICES LTD.

MUST BE SOLD
$38,500
Estate sale. 2 bedroom condominium. 1½ bathrooms. In line living and dining room. Sundeck. Bright kitchen. W-W carpet throughout. Close to shopping and transportation. MLS 12342. Call: Ed Kraft - 652-3676 or Alice Moore - 592-4529
J. D. BOSDET LTD.
120-727 Johnson Street, Victoria, B.C. 386-3128

$29,900
Well-designed, 2-bedroom condominium of approx. 950 sq. ft. Features include sliding glass doors off L.R. onto balcony. Lovely oak floors and your very own laundry room. Stove and fridge included. New MLS.
LOLA CLARK
386-2911, 479-3010
Homefinders, Wall and Redekop

F. G. CARVER AND COMPANY
KARA VISTA
2626 BLACKWOOD
—2 Bedrooms
—Large Units
—Terms available
—Trades Welcome
OPEN
Mon. - Sat. 1 - 5
Mon. - Fri. 7 - 8:30
388-9242 or 595-8664

BY BUILDER
CEDAR GROVE
1215 BAY ST.
Just completed, only 1 left, 2-bedroom de luxe family condominium home, CMHC assisted home ownership financing, $33,500. Low down payment. For details, 658-5132.

BEACON HILL PARK
Close to the sea this large, bright one-B.R. condominium has lots to offer in one of Victoria's finest areas. Over 800 sq. ft. with in-suite storage gives added convenience. Sauna and swirl pool facilities. A must to see at $29,900.
592-2431 ADELLA ZARFT 478-9607
LANSDOWNE PROPERTIES LTD.

BY OWNER COLONY PARK Manor, Pear St. One bedroom condominiums facing landscaped grounds, sauna, swimming and therapy pools, games and hobby rooms, superior appointments. 595-2804.

FAIRFIELD. SECLUDED PARK-like location, swirl-pool, recreation rooms. 1-bedroom, dishwasher, garburetor, large living and dining rooms. Beautiful views to Ross Bay, Mount Baker and Puget Sound. $39,500. 388-6354.

SOUTH OAK BAY
2100 Granite St.
3-bedroom condominium, w-w carpet, appliances, covered parking, low monthly assessment.
$43,900 592-4430

FOR SALE: 1-BEDROOM SEA-view apartment, Beach Dr. 598-3516 after 6 p.m.

258 CONDOMINIUMS and TOWNHOUSES

THINKING CONDOS??
TALK SAVOY!
ACT NOW!

LOCATION DOWNTOWN
VIEW SUPERB
AVAILABLE NOW!

A few of these beautiful suites have been returned and you have another chance to be one of the happy owners.

2-Br. view suite	$69,000
2-Br. corner	$58,000

Lovely studio-1 br. from $32,000.

Popular 1-br. and den may be available.

To view call Mr. Ruddy at 656-4089.
From 1-9 p.m. 479-5413.
or Mr. Lawson 595-2134.
From 1-9 p.m. 479-1113.
Park Pacific Inv. Ltd. 383-4124.

KNOWLES REALTY LTD.
WINTER WON'T WAIT — WHY SHOULD YOU?
There are only a few suites left at
1145 Hilda St.
It's time to make your choice of these most attractive 2 bedrm, 1½ bath condominium suites in Fairfield. Ranging from $39,000 to $44,900. Walking distance to town and park and close to all amenities. To view daily 1-8 p.m.
Greta Hofmeister
592-6372
Bill Knowles
656-3779

Whyte & Gower
Oak Bay Properties Ltd.
2227 Oak Bay Ave.
592-2407

CEDARFAIR
Exceptionally large deluxe suite in a quality building. Situated in a handy Fairfield location — a MUST TO SEE on your list. Priced for immediate sale at $59,900. Call LORETTA HOGARTH, 592-2407 or 592-3537.

CHELMSFORD
Don't miss seeing this quality 2 bdrm suite in a new building Fairfield location. Priced to sell with excellent financing available. Call ART BEDFORD, 592-2407 or 592-2090.

LINDEN
Two bedroom, 1½ bathroom luxury suite in choice Fairfield area, featuring 1250 sq. ft. of spacious living. Priced to sell. Call ART BEDFORD, 592-2407 or 592-2090.

SPENCER CASTLE
Danzo and Franco Holdings Ltd.
384-4013 2910 Cook St.

BEST OF TWO WORLDS
THE NEW for comfortable luxurious living in a spacious 2-bedroom, 2-bath corner suite. 6-storey steel and concrete structure. Gorgeous views. Modern large indoor pool.
THE OLD for guest accommodation and recreation in the old Spencer home with acres of landscaped gardens. $67,000 up.
View By Appointment Only
J. H. WHITTOME AND CO. LTD.
388-4271

CONSIDER THIS
Lovely 1-yr.-old, 1-Br. Apartment Home. Large assumable mortgage at below current rates. Fully equipped — Dishwasher, stove, fridge. Wall-to-wall carpet throughout. Close to all services. Billiard room, sauna and hobby rooms available.
NEW M.L.S. $32,500
For appointment Call:
M. Ruddy, 656-4089
M. Lawson, 595-2134
Park Pacific Investments Ltd.
383-4124

NEW TOWNHOUSE
1611 BELMONT AVE.
2 bedroom, 1½ bathrooms PLUS stove, fridge, drapes, fireplace. WW carpets, undercover parking. Only one left in a 7-unit complex. Trade your house at $47,900.
ARNOLD MARR 477-6233

WESTMONT REALTY LTD.
386-6796

BEACON HILL
1-bedroom condominium including wall to wall carpeting, appliances, drapes and covered parking. For immediate possession call HARRY PALM 388-9172 or Res. 384-7229, Farmers and Merchants Trust Company.

BELIEVE IT!!!
Beautifully appointed one and two bedroom condominiums, starting at $25,000, full price. Some available with fabulous views over Cowichan Bay. "THE COWICHAN BAY ARMS."
Open for inspection daily
11 a.m.-2 p.m.
4 p.m.-7 p.m.
748-2080
DICK ACHURCH 746-4367
DOUGLAS HAWKES LTD.
Blanshard Street, Victoria

BY OWNER —SIDNEY
2 bedroom, 1150 sq. ft., 2-year-old, 1½ baths, 2 levels, all electric, full price $33,500. 656-1309, 656-4136.

258 CONDOMINIUMS and TOWNHOUSES

the Permanent
1125 DOUGLAS ST. and 3647 SHELBOURNE ST.

Introducing
Hamstead House
"SOMETHING NEW UNDER THE SUN"
Open Afternoons Until 4:30 (Except Sunday)
955 DINGLEY DELL
Spacious quality suites designed with you in mind. Most have 1½ baths, price range, $36,500 to $49,500. Carpets by Jordans, some suites have glassed-in balconies. Sun roof patio with water views, deluxe appliances, some Tiffany lamps. It's delightful. SID HASLAM 477-1994, GRAY LAITE 656-5267 or 382-9191.

Tigh Na Mara
Close to seafront, Beacon Hill and walking distance to town. Near new 1 bedroom suite, ensuite, storage, appliances, drapes, balcony. Just $34,900 (ML) clear title. Excellent building with sauna, swirlbath, roofdeck, etc. To view please call HERB McDANNOLD 658-8844 or 382-9191.

Rockland
The only townhouses now being built in this prestigious location. John Di Castri designed, spacious floor plans, featuring fireplaces and central vacuum systems. 3 bedrooms, dining room, kitchen with nook, garburator, dishwasher, self-cleaning fridge with icemaker. 3 bathrooms, washers and dryers in main floor laundry, quality carpeting and lighting. Only 16 to be built with 7 now presold. Act now and save on last three at prefinish sale price. Occupancy spring of '76. For detail and viewing of plans on this exclusive listing please call HERB McDANNOLD 658-8844 or 382-9191.

Windsor Manor
Deluxe Condominium Apartment Homes
848 Esquimalt Road
Sales Suite No. 5
Ph. 385-7524
Open
Thurs. and Fri Mornings 10:00-12:00 noon
Mon. to Sat. Afternoon 1:30-4:30 P.M.
Mon. to Thurs. Evenings 7:00-9:00 P.M.
All units priced under $40,000. Spacious new strata title homes, one and two bedrooms, some with bath and half Complete with appliances, drapes, carpeting and many desirable amenities. With a minimum 5 per cent down and Gov't assistance to eligible purchasers you may find it easier than imagined to own. Compare before you buy. Details by calling HERB McDANNOLD 658-8844 or 382-9191.

Studio Apartment
Near Work Pt. barracks at 848 Esquimalt Road. And it's a beauty. Custom built cob. and counter top, another extra — mosaic tile and parquet hardwood floors. Bed area 9½ x 8½. Large storage room. Apartment has sauna, swirl bath, large rec. area, hobby and games. View 7 to 9 P.M. Mon-Fri. Display suite. Ask for CAMILLE DERKSON 382-9191.

So Much More for Your Money
This spacious 1 bedroom apartment boasts of an extra family room, the use of swimming pool. Health Spa facilities and games room. Park-like grounds. Close to Shelbourne Plaza. Asking $37,900. View with MARGE SHORE 479-8977 or 382-9191.

The Permanent

BY OWNER — FAIRFIELD ONE-bedroom condominium, third floor, sunny, quiet, close to park and downtown, wall to wall, drapes, balcony, $27,900. 384-2338.

FOR SALE BY OWNER
New, 1 bedroom condominium, University Park Terrace $32,500. For appointment to view phone 386-8396.

263 GARAGES FOR SALE, RENT OR WANTED

PRIVATE GARAGE 18' X 9½', $40. monthly, 382-9629.

GARAGE WANTED, MUST BE secure, 383-5486.

265 HOUSES WANTED TO BUY

CALL SHANE
For quick, thorough and reliable service in marketing your home, commercial or industrial property quickly call SHANE BEFURT, 383-3559 or 388-6231 25-hour service. Island Pacific Realty.

LOCAL BUSINESSMAN
requires a spacious home with 2 or more bedrooms. Must be in excellent condition and good surroundings, to $90,000. Urgent please call GERRY FINNIGAN, 388-6231 or 479-1040, Island Pacific Realty.

RETIRED SERVICEMAN
Desires now, a 3-bedrm. full-basement home in any nice area. He will pay cash to $65,000. Call GLENN NICHOLLS, 388-6231 or 598-7689, Island Pacific Realty.

SMALL APARTMENT HOUSE. Have purchasers for 2 with reasonable return. Prefer both close in but consider any distance. MRS. McKEAGE 479-5868, Island Pacific Realty.

MIDDLE-AGED COUPLE
Require a home of approx. 950 sq. ft. 2 bedrooms, LR with FP, in-line DR, full basement, in good clean area. Up to $63,000 CASH. Please call: BOB KOHLRUSS res. 598-7689 off: 388-6231. Island Pacific Realty.

ESQUIMALT
WANTED: 3-bedrooms, full basement home in Esquimalt. A cash buyer, to whom I have shown everything. Must have a good garden area and close to all amenities. If you can help me, please call Grant MacFarlane, 386-3585, 479-8528, Victoria Realty Ltd.

MANITOBA RETIREE
Needs now, 3 bedroom or full basement with large lot or acreage. Urgent. Price up to $120,000.
Ben Greig 386-6164 or 598-3105
Castle Properties Ltd.

TWO ENGLISH LADIES
Require URGENTLY 2 or 3 bedroom. Nice area close to bus lines. Up to $50,000 cash.
Irene Dalziel 386-6164 or 477-6380
Castle Properties Ltd.

CASH FOR YOUR HOME
Investor will pay spot cash for any home, any area up to $45,000. Call GLENN NICHOLLS, 388 6231 or 598-7689 (24 hrs.) Island Pacific Realty.

EDMONTON FAMILY
Requires 2-bedrm. with one bedrm. in bsmt., in nice area up to $50,000. Call OLE KNUDSEN, 598-2461 or 388-6231. Island Pacific Realty.

PRIVATE
If you have to Dispose of your older home call 652-1562 for instant
CASH

WANTED
Close in small store with living quarters. MRS. McKEAGE, 479-5868 or 388-6231, Island Pacific Realty.

CLIENT WANTS 2- OR 3-BEDroom house inside 2-mile circle. Urgent. Vic Wong, 385-2458, Byron Price and Associates Ltd.

265 HOUSES WANTED TO BUY

WANTED — 3-BEDROOM house, Oak Bay or boundary. Private, cash, reasonable. 598-6948, 598-7492.

268 LISTINGS WANTED

Houses Wanted
Completely sold out of all house listings! If you are desirous of selling your home and want reliable, conscientious representation, backed with reputable national realty service, please call without obligation, for further information
HERB McDANNOLD
658-8844 382-9191

The Permanent

SHAWNIGAN REALTY LTD.
Shawnigan Lake 743-5311
LIST YOUR SHAWNIGAN, COBBLE HILL OR MILL BAY PROPERTY with
743-5311 JOHN ETTEMA 743-2607
743-5311 MARIE MALBON 743-5145
Call Collect Anytime

NEEDED
Houses to sell to clients just waiting for you to give the word, no matter how many bedrooms! Give us a call and let us sell your home now. Call anytime.
386-6796 386-6796
WESTMONT REALTY LTD.

WE WANT TO BUY A 2 OR 3 bedroom, full basement home up to $48,000 full price. Have substantial down payment. No agents please. 479-7094.

ROBERTS INVESTMENTS LTD. To list or sell, call W. G. Moore 388-6691 702-1175 Douglas

270 EXCHANGE REAL ESTATE

3-BEDROOM HOUSE, BAY AND Dowler Pl and or 72 Safari van for house in Oak Bay. 383-9710.

271 LOTS FOR SALE

MELTON
REAL ESTATE (B.C.) LTD.
912 Douglas Street
1610 Island H'way

ERRINGTON LOTS
4 MILES FROM PARKSVILLE
Sizes 66x288.24. Two at 79x132, abundance of well water available, electricity at the road. Price from $4950 to $6500.
LEN LeDOUX
386-7551 382-9852

CORDOVA BAY WATERFRONT
Building site 14,420 sq. ft. (app. ⅓ acre), in Cordova Bay. Beautiful views. Priced at 41,900 along with engineered septic plans.

NORTH SAANICH
Three ½ acre well treed building lots each with drilled well. Call HAZEL CAMPBELL 592-2431. 382-7051 or ADELLA ZARFT 478-7051.
LANSDOWNE PROPERTIES LTD.

OLD COWICHAN LAKE RD.
7 lots from 4.23 acres to 6.84 acres ranging from 19,900 to 27,900 from level to sloping terrain. Financing available.
CASTLE PROPERTIES LTD.
386-6164

SOOKE
KEMP LAKE ROAD
Excellent building lot or site for mobile home .84 acre. Gently sloping, one-third rough cleared, remainder well-treed. Seaview from op of lot. Water and power at road. Try your offer on $18,900 with NEIL NORTON, OLYMPIC REALTY LTD. 385-5741 or 477-2919. MLS 13105.

COOK-MAPLEWOOD
50' Frontage. Between Slater Place and Merritt Place on Cook. Residential sewered lot. $26,000. M.L.S. Please call:
SHIRLEY DAVIS
382-4251 anytime
RITHET AGENCIES LIMITED
714 FORT ST. VICTORIA

WHIFFIN SPIT
½ ACRE PLUS
Large building lot fully serviced with partial view overlooking Sooke Harbour. Area of new homes. Has been perc tested. Asking $16,900. call BILL KOZAK at 592-2431 or res. 642-3404. LANSDOWNE PROPERTIES LTD.

VIEW LOTS FOR SALE
See sign at 6473 Central Saanich Rd. For information call
479-4686

BRENTWOOD
$24,500
Fully serviced lot with view, trees and underground wiring. Close to stores and one block to fishing. Drive by on Hagan between Clarke and Verdier. 478-9721.

COMMERCIAL
7,500 sq. ft. suitable for commercial-residential use. See me for details. MLS 13786.
TERRY SMOLLETT
595-5171 656-5882
The Canada Trust Company

VIEW LOT ESQUIMALT, COMPLETE WITH HOUSE PLANS ALL SERVICES, QUIET CUL DE SAC. $27,000. 477-9547 or 656-1162.

REASONABLY PRICED
Lots for building now, on Teakwood Place in Gordon Head. Quiet, most preferred area. Phone Kasapi Construction, 386-6191.

GORDON HEAD
Fully Serviced
Choice Lots,
Building Permits
Available
Good Terms
$27,000
477-8705

BUILDERS
Gordon Head Lots
LARGE SELECTION AVAILABLE ON TERMS. CALL CANADA TRUST — 595-5171

SHAWNIGAN LAKE 80x115 LOT. Piped water and electricity to property, also paved road. $12,900.
LARRY LINEHAM
595-0134 res. 388-4477 bus.
Champion Realty Ltd.

NICE GORDON HEAD LOT ON park including cosy home next door. Both for only $69,500. Call W. Butterfield or Graham Ireland at 384-9318 (24 hrs.) C. N. Montague Co.

ATTRACTIVE LARGE TREED LOT, MOUNT DOUGLAS AREA. $35,000
J. Henderson, 385-9741
Henderson Realty Ltd.

½ ACRE SEAVIEW LOTS AT Crofton, also Maple Bay. From $12,000 to $18,000. Also parklike apartment site, 4 acres. Reply to Victoria Press, Box 416.

GORDON HEAD—FEW LOTS REmaining. New subdivision, Rossiter Road. Prices from $25,000. 382-7251. Res. 592-2830.

2-ACRE LOTS, SHAWNIGAN Lake, for that secluded country retreat, excellent location near lake. $19,500, $20,500. 112-743-2753.

BROADMEAD LOT
Views of Strait and Mt. Baker. $29,500. 477-3440.

271 LOTS FOR SALE

BROADMEAD
$31,500
Well-treed lot with views of Mt. Baker and the sea. Sloping lot of approx. 1-3 acre. An excellent site for a better home. Call:
DOUG POSKITT
595-5171 656-4226

1.5 ACRES SOUTH OF AIRPORT. New 150 ft. drilled well at 30 gallons per minute. All useable land. 656-6297.

LOT FOR SALE 3½ MILE Circle. Please no Sunday calls. Information phone 383-3687.

UPLANDS 1-3 ACRE
592-6282

SOOKE AREA, SECLUDED treed lots, 1 to 3 acres. 642-5508.

273 PROPERTY FOR SALE

GLEN LAKE AREA
44.5 acres of gently sloping timbered property. Just 11 miles from city centre. Located close to exisiting development. Owner has plans for future ½ acre lot subdivision. Some excellent views. Price $195,000.
Fred Sutton Bill McCarter Bob Gibson
652-1857 592-3970 658-5153
Henderson Realty — 385-9741

WILLIAM HEAD WATERFRONT
"Nootka Court" architect. Close Private family home with 4 bedrooms up, den down. Over 2,000 sq. ft. living area on prime ½ acre. $82,000. No Agents. 478-2073.

274 PROPERTY WANTED

URGENT!
Do You Have
A lot or land for rent or lease suitable for a Mobile Home?
WOULD YOU LIKE
To share it with me and earn extra revenue of about $90 per month. Call me at Robin Hood Sales, 478-9912 or write Box 4102, Victoria, B.C.

ALL CASH
We will pay you cash for one lot or more, suitable for building; or acreage of any size in Victoria area, suitable for development. Phone now Kasapi Construction, 386-6191.

WE ARE INTERESTED IN ACquiring on apartment site or any apartment-zoned land, or any land suitable for apartment which has a reasonable chance of being zoned for such. Please phone Bradbury Management Ltd., 383-3132.

QUICK CASH AND TOP PRICE for apartment zoned land suitable for condominium or rental. Diamond Developments Ltd., 388-6100 — 24 hours.

DEVELOPER WANTS ZONED lots or with potential for small apt. commercial or townhouse. Ted Bowden, 479-1479.

BUILDER REQUIRES LOTS, southern Vancouver Island. 383-5709, 748-8502.

WANTED: APARTMENT-ZONED land in Victoria. 477-6534 evenings.

280 ACREAGE FOR SALE and WANTED

107 ACRES
1 — North of Kamloops on the Yellowhead highway. 3500 ft. of frontage on the beautiful North Thompson River. Zoned 2-3 agricultural and 1-3 rural. Try your offer on $25,000.

TOFINO
2—A recent "Times" article spotlighted the sadly inadequate facilities and services for handling the massive tourist influx in this recently discovered Tofino-Long Beach-Pacific Rim complex. Now is the time to invest in the boom which must come. We have 2 parcels of land listed in Tofino townsite, both serviced with hydro and water. Both are multiple zoned. That is they can be put to a wide number of uses including highway services, commercial or residential. One is .83 acre with 115' of salt waterfront. The other is 30 acres with 1,035' of highway frontage. Call or write us for full particulars on these properties.
384-8124 G. PERODEAU 656-4525
384-8124 JOHN BELL 477-2562
PEMBERTON, HOLMES LTD.
100 Government St.

SOOKE
Waterfront
5 ACRES
A HEAVILY TREED LOT GENTLY SLOPING TO BEACH WITH LIGHT GRAVEL. 120 FT. AT WATER, 200' AT ROAD BY WHIFFEN SPIT. PRICED AT ONLY $57,500. CALL
KEN MANN
BUS 598-5144 RES 592-7443
T. L. MANN & ASSOCIATES LTD.

WATERFRONT — $45 PER FT.!!
Well, you figure it out!. Appr. 3,000 ft. at the price of $135,000, this southern location on Salt Spring Island just has to be a good buy at this price. Plus two good beaches and 40 acres, subdividable. Call 592-3920 or 386-6552, F. C. Hully, Real Estate, 620 View.

Saanich Peninsula
10.74 ACRES
Just inside Central Saanich border approx. 9 miles out of Victoria. Access from 336' frontage on main country road onto relatively level, well-treed, rich soil. Great central point for agricultural enterprise. Natural spring. Hydro. Good building site.
FRANCES BROWN 477-1841
BLOCK BROS. REALTY LTD.

METCHOSIN
1 2 ACRE BUILDING SITE ON Arden Rd. cleared and ready to go asking $28,500 MLS 12945
2 12 acres of beautiful agriculture land complete with old farm house trout stream and fruit trees asking $100,000. For viewing call
DONALD HAMILTON
386-2911 478-3552
Homefinders Wall and Redekop

3.1 ACRES
TROUT STREAM
SECLUSION!
325' frontage on year-round salmon spawning stream. Treed. Sooke. Offers wanted. Asking $34,900. Bob Garside, Canada Trust.

16 ACRES
16 acres of excellent acreage, plus 10-yr.-old 2-bdrm. home. Views of Pacific and marvellous atmosphere. Asking price $145,000. Excellent for future development.
OLIVE L. MARTIN
386-3231 385-7266
BLOCK BROS. REALTY LTD.

SHERINGHAM PT.
1 ACRE 15,900
Building Site cleared affording expensive views of valley and sea. Only 3 minutes walk to public beach. Water and hydro are at lot edge.
DOUG RELF
385-8784 479-5761

ACREAGE
Ten acres Rocky Pt. Rd., $42,000. Two point two acres Otter Pt. Rd. with unfinished home, $42,000. Service lot in Comox 70x169, $10,500.
598-5166 BEN PARENT 598-3641
NEWSTEAD REALTY LTD.

SMALL
Subdivideable acreage in any area or subdivide with owner on profit sharing. Ben Greig 386-6164 or 598-3105.
Castle Properties Ltd.

3.1 ACRES
ASKING $24,900
SOOKE
Bob Garside
Canada Trust, 595-5171

NICELY TREED, LEVEL, 5-acre parcel on Wallace Drive. Asking $64,900. Graham Ireland or Wayne Butterfield, 384-9318 (24 hrs.). C. N. Montague Co.

DASHWOOD REAL ESTATE
Parksville-Qualicum Specialists
(Qualicum) Ltd., 752-9266

280 ACREAGE FOR SALE and WANTED

SEAVIEW LOTS
PARKSVILLE
Near marina and good fishing. From $11,000 — $15,000. For further information call ERNIE DYER, 384-8001, THE ROYAL TRUST CO.

1.9 ACRES, PERC. TESTED, SEcluded, close in. 478-6468.

285 UP-ISLAND PROPERTIES

HOBBY FARMS
In the beautiful Comox Valley
1 6.5 acres with lovely older 4 bedroom home, new orchard, city water. $67,500.
2 22 acres, 5 bedroom home with basement, 2,300 ft. shop, close to Courtenay. $130,000.
3 1½ acres 3 bedroom basement home 6,000 ft. building on highway. $70,000.
4 12 acres with stream. Lovely 4 bedroom ranch style home. Stable, fenced, cross fenced, paved and lighted driveway. $120,000.
Call Charlotte Willis
CALL CHARLOTTE WILLIS 338-8962
COURTENEY REALTY 338-5366

QUALICUM BEACH AREA
LARGE LOT
$12,875.00
Waiting for you to build or move in your mobile home. Building site is cleared on level, well treed lot in progressive subdivision. Only a few minutes from popular beach by good all weather road. Hydro on property. Early possession. Contact CLARE BROCK anytime at 598-3321 or 592-2173.
JACK MEARS
OAK BAY REALTY LTD.

THE CEDARS
380 Brae Rd.
Duncan
Premium, top floor, 2 bedroom suite, 1050 sq. ft., stove and fridge, new w-w carpet and drapes, lovely outlook. Priced at $32,500. Move in for as little as $3,500 down. 1 and 3 bedroom suites also available. To view phone 748-2397 or call at Suite 101, 380 Brae Road, Duncan.

2 ADJOINING LOTS, CEDAR DIStrict. Country setting, but just 10 minutes from downtown Nanaimo. Swimming and fishing in Nanaimo River just 120 feet away, with direct public access from the property. Paved road at front, gravel road at rear. Nicely treed, level, good topsoil. Ideal for a mobile home. Forced sale. Priced at least $3,000 below market at $10,700 firm for both lots cash (112) 248-5968.

stenographic training. Accurate 2-BEDROOM, STUCCO HOUSE, 95x100 lot on quiet ave. — within walking distance of shopping centre and beach, storage room inside, carport with storage shed outside. Completely furnished including all major appliances and garden tools. Full price $28,000. Phone 248-3136 or write Box 1162 Parksville, B.C.

FOR SALE BY BUILDER
New spacious 3 bedroom home. Located 1.5 miles east of Duncan in a quiet subdivision on a fully serviced lot. Phone anytime, 748-2521 extension 400 or 426.

4.4 ACRES
$27,900
Mill Bay area. This property can be subdivided. MLS. Call GLENN NICHOLLS 388-6231 or GERRY FINNIGAN 479-1040 or 598-7689. Island Pacific Realty.

Pearson REALTY LTD
BOX 399, PARKSVILLE, B.C.

PRIVATE SALE
LOW TAXES
Near resort area, neat newly renovated, older three bedroom home quiet community fully serviced large lot, many extras. 112-749-6487.
EAGLE REALTY LTD.
Box 1060 Parksville, B.C.
Telephone 248-6191

SHAWNIGAN LAKE 80x115 LOT. Piped water and electricity to propetry, also paved road. $12,900.
LARRY LINEHAM
595-0134 res. 388-4477 bus.
Champion Realty Ltd.

DUNCAN
Well kept, older large residence, situated on 2.27 acres. Good view. For appointment contact owner 748-3559.

MILL BAY, DIVORCED MUST sell, 5-6 bedroom 3 year old home. Wall to wall shag, 2 bathrooms. $46,500 or offers. Private. 478-0160 or 743-5016 evenings.

THREE ½-ACRE LOTS, COMpletely serviced and paved streets, in a first class subdivision in Qualicum beach. Reasonable price. Call 658-5685.

PARKSVILLE, LARGE LOT IN cul-de-sac, new subdivision, fully serviced, close to water, $14,300. 383-2555.

290 FARMS FOR SALE AND WANTED

CENTRAL SAANICH
4.8 ACRES
PRODUCING FARM
Well known organic farm with small two-bedroom home. Berries, fruits and vegetables sell like hot cakes at one of the busiest roadside stands on the Peninsula. Many extra features that listing sales person would be pleased to explain. Priced at $127,000. DOLORES MILES, 652-9735 or 388-6231, Island Pacific Realty.

SAANICH PENINSULA
Rich, fertile 43 acres, all under cultivation. Ideal dairy or beef farm, horse raising and training. Three bedroom home, barns, hay and machinery storage. Loafer barn with over half acre of concrete slab. MLS. For viewing and information please call:
598-5166 BEN PARENT 598-3641
NEWSTEAD REALTY LTD.

293 GULF ISLAND PROPERTIES

HORNBY ISLAND
4 adjoining ½-acre lots, Hornby Island. Paved road and hydro. $6,700 each. Vendor will finance. Call:
Joe Blodgett — 656-5653

SALTSPRING ISLAND
2 ACRES
OCEAN VIEWS
Beautiful, rustic setting just five miles from Ganges and ½ mile from beach. Serviced with community water, hydro and telephone. Good value at $18,500. Call:
ALLAN TRELFORD — 386-3128 or 652-3717
J. D. BOSDET LTD.

RETIRE ON MAYNE ISLAND
or use as recreational escape! This dandy quarter-acre lot is fully serviced, including sewer, mostly cleared and priced at an unbelievable $7,900! Call ROB ESLTIN 477-1841 or 658-8357. BLOCK BROS. REALTY LTD.

4 LARGE LOTS ON EAST ROAD DENMAN ISLAND with beautiful water view over Lambert Channel. Water, hydro and blacktopped road. $9,000 each with terms. FINANCIAL SURVEY LTD. M. E. Braithwaite, 384-9305 Res. 592-0638.

HORNBY ISLAND NEAR BEACH, ½ acre lot with partially completed 2 bedroom cottage, will accept camper as trade. Phone 386-8435 or 479-5503.

½ ACRE GABRIOLA, LOVELY treed, near beach, $8,000 terms. 684-1783 collect.

SELL IT FAST THROUGH CLASSIFIED
DIAL 386-2121

NOTICE TO CREDITORS
In the matter of the estate of Edward Louis MacLeay, deceased
Creditors and others having claims against the estate of Edward Louis MacLeay, deceased, formerly of 402-110 Douglas Street, in the City of Victoria, in the Province of British Columbia, are required to send full particulars of such claims to Messrs. Cook, Roberts & Whittaker, Barristers and Solicitors, 4th Floor, 777 Fort Street, Victoria, British Columbia, on or before the 11th day of October, A.D. 1975, after which date the estate will be distributed, having regard only to claims of which they then have had notice.
Marion Annie Hulme
Executrix
by COOK, ROBERTS & WHITTAKER
Barristers and Solicitors
4th Floor, 777 Fort Street
Victoria, British Columbia
Solicitors.

NOTICE TO CREDITORS
In the matter of the estate of Elsie Odessa MacPherson, deceased
Creditors and others having claims against the estate of Elsie Odessa MacPherson, deceased, formerly of 1810 Broadmead Avenue, in the City of Victoria, in the Province of British Columbia, are required to send full particulars of such claims to Messrs. Cook, Roberts & Whittaker, Barristers and Solicitors, 4th Floor, 777 Fort Street, Victoria, British Columbia, on or before the 11th day of October, A.D. 1975, after which date the estate will be distributed, having regard only to claims of which they then have had notice.
Kenneth Malcolm MacPherson
Executor
by COOK, ROBERTS & WHITTAKER
Barristers and Solicitors
4th Floor, 777 Fort Street
Victoria, British Columbia
Solicitors

NOTICE TO CREDITORS AND OTHERS
ALFRED DOWELL, DECEASED
NOTICE IS HEREBY GIVEN that creditors and others having claims against the estate of ALFRED DOWELL, deceased, late of 1554 Montgomery Avenue, in the City of Victoria, British Columbia, are required to send their claims duly verified to the undersigned Executor of the Estate at 1205 Government Street, Victoria, British Columbia, on or before the 25th day of September, A.D. 1975, after which the Executor will distribute the assets of the Estate having regard only to the claims of which notice has then been given.
THE ROYAL TRUST COMPANY Executor
STRAITH AND COMPANY
Solicitors

LUNDS
926 Fort St.
AUCTION
TOMORROW—1:30 p.m.
FURNISHINGS
including
SUITES
FOR ALL ROOMS
Selection
GARDEN TOOLS
ROTARY MOWERS
ROTO-TILLER
RUGS
Approx. 20 BICYCLES
Small Estates For the Official Administrator
LUNDS AUCTIONEERS & APPRAISERS PHONE 386-3308

KILSHAWS
1115 FORT ST.
Estate and Consigned
MODERN FURNISHINGS
RUGS
APPLIANCES
AUCTION
FRIDAY 7 P.M.
DINING SUITES
BEDROOM SUITES
CHESTERFIELD STES. and LOUNGES
CHESTS, DINETTES
OCCASIONAL TABLES
INGLIS
WASHER AND DRYER
REFRIGERATOR
RUGS
CHINA, GLASSWARE and BRIC-A-BRAC
DESKS, ADDING MACHINE
etc., etc.

CITY POLICE BICYCLE AUCTION
SATURDAY AT 9 A.M.
at
City Police Garage
Fisgard Street
The approx. 80 Bicycles can be viewed 8 a.m., Sat. until saletime at 9 a.m.
Immediate Removal After Sale

KILSHAWS AUCTIONEERS LTD.
384-6441

GIANT DISCOUNT

P.D.Y. FOOD CENTRE

CRAIGFLOWER and TILLICUM

Prices Effective Sept. 4, 5, 6
Thurs., Fri., Sat.

WEEKDAYS 9 to 9
SUNDAYS 10 to 7

WE RESERVE THE RIGHT TO LIMIT QUANTITIES

First Grade — Limit 1 lb.
BUTTER With $10 Order or Over lb. .... 79¢

Grade A
CHUCK STEAK (Bone-In) lb. 85¢

Grade A
CROSS RIB ROAST lb. 1.19

Twinkle Plastic Pail
ICE CREAM Gallon Pail 2.69

ARDMONA CANNED— Reg. 75¢
PEACHES 28-oz. Tin 59¢

ARDMONA CANNED— Reg. 45¢
PEARS 2/14-oz. Tins 69¢

Maple Leaf
CANNED HAM 1½-lb. Tin 2.69

Nabob
COFFEE TEAM 16-oz. Jar 99¢

Squirrel
PEANUT BUTTER 48-oz. Tin 1.99

Nabob
COFFEE 2-lb. Bag 2.19

Nalley's Salad Dressing
TANG 32-oz. Jar 1.09

Fabric Softener
FLEECY 128-oz. Jug 1.69

Javex
BLEACH 64-oz. Jug 63¢

Laundry Detergent
ARCTIC power King Size 2.19

Rhodes White or Brown Frozen
BREAD DOUGH 5 Loaves Pkg. 1.09

Sweet and Juicy
ORANGES lb. 10¢

Seedless
GRAPES lb. 37¢

Fresh
GREEN PEPPERS lb. 10¢

Man Sues B.C. Tel . . . Wins

PRINCE GEORGE, (CP) — A Prince George resident, frustrated by two telephone disconnections for a bill that was paid, has won $28.50 damages and $8 court costs from B.C. Tel. Co.

Peter Luttmer took the company to small claims court and won the award, which B.C. Tel unsuccessfully appealed in county court.

Luttmer said he paid a $27 phone bill a day after the due billing date in August, 1974, after phoning to say he would be paying late.

But the $27 appeared on the September bill. When he paid the bill minus the $27, the phone was disconnected.

It was reconnected with apologies, Luttmer said, but when the $27 appeared again on the October bill, the phone again was disconnected.

When the same amount showed on the November bill, Luttmer presented a counter-account for three hours at $7.50 an hour and mileage of 30 miles at 20 cents a mile — for time he had lost from work and travel expenses to and from the telephone office.

In an interview Wednesday, Luttmer said he has not yet received his damages. A B.C. Tel spokesman said that company lawyers are examining

B.C. HEART Foundation is $1,200 richer after receiving a cheque from the Team Canada Hockey College. The college raised the money during a celebrity golf game last month at Uplands Golf Club. Marianne Hanson, co-ordinator of the Vancouver Island branch of the B.C. Heart Foundation (centre) is shown receiving the cheque from tournament chairman Duff McCaghey (right) as manager of Uplands Golf Club Doug Long (left) views the exchange.

Far-Reaching Hopes For New Compound

LONDON (CP) — A new transparent material, with the simple name Compound 224, has been invented by British scientists to give complete protection to the eyes and face in the event of a nuclear explosion. The compound may also have potential in interior decoration, fashion and even energy.

The new material has been developed by a team led by Dr. Michael West of Applied Photophysics Ltd., the research and development company of the Royal Institution here. Already goggles are being made from it for the protection of servicemen, but Dr. West and his colleagues foresee that the uses for Compound 224 in civilian life will soon be at least as important.

In arc-welding, for example, it will give much better flash protection and will make even ordinary sunglasses much more efficient. Compound 224 is more effective and much cheaper to produce than protective devices developed in other countries.

Dr. West gave a demonstration of its action at the Royal Institution, showing a slab of pale yellow, perfectly transparent plastic.

When a bright flash was let off in front of it, it at once turned a dark bluey-green, absorbing the flash completely. Even brighter flashes turn the material inky-black, yet it returns to its original color within half a second.

Its potential was dramatically demonstrated to reporters when a powerful carbon arc was struck a few inches from a piece of simulated skin. The skin charred and melted when exposed to the arc without protection, but was unaffected when a sheet of Compound 224 was placed between it and the arc.

Built into ordinary windows, Compound 224 could offer a means of providing an absolutely even heat and light environment. The greater the intensity of sunlight, the more would be absorbed, and vice-versa.

Elk Lake Site For Model Planes

Members of the Victoria Radio Control Modellers may soon have a site in the Elk Lake area from which to fly their planes on a three-month trial period.

Saanich's parks and recreation committee decided Wednesday to recommend to council the club be permitted to use the Elk Lake hay field area adjacent to Jennings Place for three months.

But it also cautioned club vice-president Gerry Moore that if nearby residents complained of noise nuisance the trial period could be terminated earlier.

Moore told the committee the club had canvassed residents in the area and none had objected to the trial period.

Ald. Roy Wootten said he had received telephone calls from some residents "who have had second thoughts".

In a written request for the site, club president G. A. Clark said only members would be permitted to use the site, all members would have to have adequate mufflers on their plane's engines and all members would have $1,000 public liability and property damage insurance.

Recreation administrator Bill Young, who recommended approval of the trial period, said he was impressed by club members' concern for nearby residents and their interest in preserving the environment.

In other business the committee decided to recommend to council holders of season passes for the municipality's Cedar Hill golf course pay their fees once a year instead of twice a year.

Young said the present practice of having billings in both January and July was impractical because the July billing came at a time when the staff were extremely busy. He recommended that total dues in 1976 should be paid by March 15.

Ald. Joe Bourque expressed concern about senior citizens who might find it difficult to pay all their dues at one time.

"We can bend the rules if the situation warrants," Young told the committee.

The committee commended members of the Burnside Lawn Bowling Club for their initiative in getting a federal government New Horizons grant to cover the costs of improving the bathrooms at the recreation facility as well as the provision of a men's locker room.

Department of Highways
Saanich Highway District

Notice of Intention to close Maxwell Lake Road, Saltspring Island.

Notice is hereby given that it is the intention of the Department of Highways at the request of the North Saltspring Waterworks District to close Maxwell Lake Road from its intersection with Cranberry Road to the high water mark of Maxwell Lake and located within Section 83, South Saltspring, Cowichan District.

Submissions in writing regarding this intended road closure will be received by the District Highways Manager, Department of Highways, 280 West Burnside Road, Victoria, British Columbia, up to 2:00 p.m. on October 31, 1975.

G. W. Harper,
District Highways Manager,
Department of Highways,
280 West Burnside Road,
Victoria, British Columbia.

August 20, 1975

Saanich Fair Results

A pumpkin tipping the scales at 79 pounds eight ounces and three children from one family were winners in Saanich fair.

George Vickery, junior, of 8370 East Saanich submitted the biggest pumpkin, while Mary, Sandra and Paula Willbond, of 1308 Rudlin, took first, second and third prizes in the novelty section with pumpkins dressed as Bozo the clown, Prime Minister Trudeau and Raggedy Ann.

Today's results complete the prize list for the 107th North and South Saanich Agricultural Society fair Labor Day weekend.

They included the most successful running of the four-year-old homemade wine and beer judging section, which had 60 per cent higher entries than last year — a total of 202.

The Wine-Arts trophy for the best dry red grape wine was won by J. S. Lord, who was also winner of the medium red grape section. Fermenthaus trophies for the best dry white grape wine and the best beer were won by Ruth Laming and E. H. Richardson, respectively.

Judges reported entries were of superior quality and selection was difficult.

TROPHY LIST

HALTER CLASS RESULTS
(Horses are listed in order of merit, followed by name of owner and, where different, name of handler.)

class No. 50 MORGANS

"A" Stallions 2 years and over: Lashares Mr. Morgan, Marie Sherry; Panic Field, Jerry Brooks.

"B" Mares 2 years and over: W. A. W. Candibarr, Ann Blair; Ed's Evening Star, Mary C. Gossett; J. B. Kari, J-B Morgan Ranch, Jerry Brooks; Saltspring Chick-A-D, Mr. and Mrs. Rich Crossley, Richard Crossley; Saltspring Stanza, J. M. Harrison.

"C" Geldings 2 years and over: Trailwood Scout, Al Sorensen; Quiet Image, Glen-Eden Farm; Glen Read; Heidon's Good News, Denita Whitley; J. B. Jerry Montana, Henry Gerbrandt; Joli Traveller, G. R. Armstrong, Andrea Hyciek.

"D" Yearlings and Foals any Sex: Canyonview Orchid, Glen-Eden Farm, Eddie Read; J. B. Mischief Maker, J-B Morgan Ranch, J. Brooks; Miss Delight, Jeanine Wright; J. B. Joli Duster, Barbara Walton; J. B. Something Special, J-B Morgan Ranch, J. Brooks.

"E" Broodmare with Foal at Foot: Monashee Goldlight, Jeanine Wright; Gorgeous Lady, J-B Morgan Ranch, J. Brooks.

Champion Male: Trailwood Scout, Al Sorensen; Reserve Male: Quiet Image, Glen-Eden Farm.

Champion Female: W. A. W. Candibarr, Ann Blair; Reserve Female: Ed's Evening Star, Mary C. Gossett.

Class No. 51 PONIES

"A" Stallions, Geldings and Colts: Alegrias Eachen, A. Rawlings, Cathie Newman; Kilkierin's Dungarvan, Melanie Hamilton-Evans; Rawill Rudolph, Jacquie Marson, Cathy Barteaux.

"B" Mares and Fillies: Alegria's Little Shadow, Susan Evans, Karen Abbott; Alegria's Serenilys, Susan Evans; Rahwell Mary-Ann, Trudy Madson, Tiffany Hiltl.

Champion: Alegria's Eachen, A. Rawlings; Reserve: Kilkierin's Dungarvan, Melanie Hamilton-Evans.

CLASS NO. 52 ARABIANS

"A" Stallions 3 years and over: El-Korbaha, Black Tent Arabians, Jim Lorenzen; Albadi Tarfawi, Twin Cedars Arabians, Gerald McDonald; The Silver Sultan, Mr. croft; Naffalio, Twin Cedars Mr. H. McDonald; Kimplete, Twin Cedars Arabians, Sue Brammal.

"B" Mares 3 years and over: Tsilvyn Centaur, Blake and Lynn Bolton, Lynn Bolton; Rifalas Geym, Maple Leaf Arabians, Carol Dunn; Sirri, Blake and Lynn Bolton, Blake Bolton; Sirelle, Larry Thornton.

"C" Two Year Old Fillies and Colts: El Samr, Ed and Joyce Peterson, Jim Lorenzen; Sirmara, Balke and Lynn Bolton, Blake Bolton; Narose, Twin Cedars Arabians, Mrs. H. McDonald; Malika Baz Zar Ree, Marlene Gibson.

"D" Geldings 2 years and over: Saltaire's Kal, Mrs. Anne White; Sadhu Khalid, S. Christison; Afrikan Mistry, Mrs. Shelly Kauffman, Aileen Baldwin; Lowcroft Danie P. and B. Saegrebecht, Chris McCreedy; Lord Vance, Mr. and Mrs. R. Allan, Shannon Armer.

"E" Yearlings and Foals—any sex: Bint Juratica, Laura Lefebure; Colt—name pending, Maple Leaf Arabians, Carol Dunn; Centabi, Balke and Lynn Bolton, Blake Bolton; Laucmar Shaaba, Laucmar Farm, Mary Ann Neil; Pridehill Crystalfire, Miss Gwyneth Williams.

"F" Broodmae with Foal at Foot: Tazranah and foal, Maple Leaf Arabians, Carol Dunn.

Champion Male: El-Korbaha, Black Tent Arabians. Reserve Male: Albadi Tarfawi, Twin Cedars Arabians.

Champion Female: Tsilvyn Centaur, Reserve Female: Tazranah, Maple Leaf Arabians.

CLASS NO. 53 ANGLO ARABIANS

"A" Mares and Geldings 2 years and over: Impeccable Lady, Mrs. Jean Taylor, Bob Wear; Pridehill Alegro, Valery Litster, Wayne Litster; Keziah Na Ganna, Mrs. Diana Waddington, Lee Hicks; Enchantress, Mrs. J. Barbord; Marcus Se Se Beau, Kathy Cholette.

"B" Yearlings and Foals—any sex: Pridehill Brendon, Miss Gwyneth Williams; Alfamar, Linda Parksinson; Pridehill Sabrina, Miss G. M. Williams, R M. Tiessen.

Best: Impeccable Lady, Mrs. Jean Taylor, Reserve: Pridehill Brendon, Miss Gwyneth Williams.

CLASS NO. 54 HALF ARABIANS

"A" Mares 3 years and over: Badi'a Amira, Linda Dowler, Paul Dowler; Eveda Taffaur, Jim Cunningham; Schehera Bahar, L. and G. Soellner, L. Soellner; Jefala, M. Miller; Sabaar Rih, Yvonne Van de Mortel, Chris McCreedy.

"B" Geldings 3 years and over: Teaylos Alabi, Ted and Louise Clegg, Rosemary Reed; Ibn Sun Royal, Craig and Rosemary Reed, Craig Reed; Grey Vegas, Mr. and Mrs. A. Mason, Arnie Mason; Juba Kazor, Linda Dowler and Lisa Forder, Paul Dowler; Bowen Court, Lori Bulmer.

"C" Two Year Old Mares and Geldings: Morning Mystery, L. J. Fisher; Schehera Suheil, L and G. Soellner, G. Soellner; Silver Sawdust, James G. Hagan, Mrs. Susan Hagan; Mis Tee Joy, Patricia Baylis, Margaret Volstok.

"D" Yearlings and Foals—any sex: Ibn Tam, Jim Cunningham; Wayward Drift, Lola Thornton, Larry Thornton; Driftwood Jezabel, Kathleen Houlgrave, Pat Houlgrave; Royal Regent, June Simle; Silvania Mist, J. K. Metcalfe, Wayne Litster.

"E" Ponies—14.2 hands and under—2 years and over: Sirprise, Dave Reid, Jeff Dowler; Shoga's Delight, Jim Cunningham; Sunset Jubelle, Mrs. Jean Taylor, Marilee Taylor; Korwill Beylia, Sandra and Walter LaRocque, Sandra LaRocque; Coastfield Curtsy, W. G. Eckersley, Terry Eckersley.

Best: Teaylos Alabi, Ted and Louise Clegg; Reserve: Ibn Sun Royal, Craig and Rosemary Reed.

CLASS NO. 55 QUARTER HORSES

"A" Stallions 2 years and over: No entries.

"B" Mares 2 years and over: Sherley Cash, J. M. Lange, Jane Lange; Spanish 2 Duster, J. M. Lange, Leo Lange; Bob's Mistake, J. W. Davis; Delita Two Fox, Mr. and Mrs. H. D. Scheer, Sandra Scheer; Mia Custus, J. W. Davis, Marilyn McCall.

"C" Geldings two years and over: Silver Bar Reed, Neil R. MacDonald; Skip's Salty Jo, Jess Sinclair; Bar Della's Wimpy, Mr. and Mrs. H. D. Scheer, Sandra Scheer; Twisty Winkle, Heather Rimmer, Merle Rimmer; Ja Bar Blue, Ann MacDonald.

"D" Yearings and Foals — any sex: Twisting Willie, Mrs. R. Ridge, Sharyn Ball;

Champion: Sherley Cash, J. M. Lange; Reserve: Spanish 2 Duster, J. M. Lange.

Class No. 56 THOROUGHBREDS

"A" Stallions 2 years and over: 1st Pacific Sands, Mrs. Pamela Lenko.

"B" Mares 2 years and over: Misty Vixen, Debra Burr; China Moon, Broadmeade Equ. Centre, Shayn Ball; Miss Ontime, S. Attfield; Petrouska, Jill Rogers; Hebrides' Pride, Elspeth Thomson.

"C" Geldings 2 years and over: Moonlight Spree, Alison Robb, Wally Robb; Pacific Wind, Mrs. Pamela Lenko; Simontime, Glenna Rees; Paymaster, Jim Bissenden; Brookhaven Moud, Joan White.

"D" Yearlings and Foals — any sex: Angri Skies (tentative), Joy Bradstock; Blue Velvet Mist, Marilyn and Frank Smith, Frank Smith.

"E" Broodmare with Foal at Foot: Abine and foal, Miss Gwyneth Williams.

Champion: Pacific Sands, Mrs. Pamela Lenko; **Reserve:** Misty Vixen, Debra Burr.

Auction Sale of Steers and Lambs

Grand Champion Steer from Torn Negro Farms sold to Raven's Roost for $2,030.00 Reserve Champion Steer, Reserve 4-H, from Doug Partridge, sold to Woodwards for $2244.00.

Champion 4-H Lamb from Blair Phillip sold to Woodwards for $470.00. Reserve Champion 4-H Lamb from Michael Laitenin, sold to Ravens Roost for $390.

Dairy Cattle:

Holsteins — Grand Champion Bull — Stanhope Farm, Reserve — Bishan Judge, Junior Champion Female — Finlay, Reserve — Stanhope, Senior Champion Female — Saanwood Farm, Reserve Saanwood Farm, Grand Champion Female — Saanwood Farm.

Best Udder Class — Lee Wallace — Jersey, J. A. Wright — Jersey, Mutrie — Jersey, Taylor — Holstein, Rendle — Holstein, Hoole — Jersey, Standen Farm — Jersey.

Beef Cattle:

Angus—Junior Champion Bull—F. Plain, Reserve, Papuschak; Grand Champion Bull—F. Plain, Reserve Grand Champion, Papuschak; Junior Champion Cow—Dinsdale, Reserve—Torro Negro Farm; Grand Champion Cow—Torro Negro, Reserve—Torro Negro.

Shorthorns—Grand Champion Bull—Seabreeze, Reserve—Scafe; Grand Champion Cow—Seabreeze, Reserve—Seabreeze; Junior Champion—Seabreeze, Reserve—Dor-Ron.

Herefords—Grand Champion Bull—Newcourt Farm, Reserve—Newcourt Farm; Grand Champion Cow—Newcourt Farm, Reserve—Newcourt Farm.

Commercial Steer Class—Toro Negro Farms, Doug Partridge, Phyllis Delamere.

Sheep: Suffolk: Grand Champion Ram — French, Grand Champion Ewe—Mayer Southdown: Grand Champion Ram—Temblett, Grand Champion Ewe — Temblett.

Market Lamb — Blair Philip, Gary Jackson, Michael Laitenin, M. F. Temblett, Allan Laitenin.

Poultry: Best bird in show — George Bligh (Rhode Island Red Hen), best cock in show — Don Smith (Silver Spangled Hamburg), best hen in show — George Bligh, Best cockerel in show — C. Clive (New Hampshire), best pullet in show — M. Edworthy (Rhode Island Red).

Swine: Sow, 1 year and over — Winkle, Arnason, Arnason. Sow, 1 year and under — J. Looy, E. Amos. Bacon Hog — J. Looy, E. Amos. A. Looy. Sow and Litter — Winkle.

Grand Champion 4-H Calf — Rod Rendle, Reserve Grand Champion — William Taylor, Gold watch for the best purebred dairy calf—Rod Rendle.

PUMPKIN CONTEST

Heaviest Pumpkin: George Vickery (79 lbs. 8 oz.) Ruth Raper, Pat Fox.

Hidden Weight: Erin Richardson.

Most Beautiful Pumpkin: Otto Wiggins.

Worst Example of Growing: E. A. Price.

Pumpkin Baking Contest: Mrs. J. Price, Mrs. J. Clarkson, Anne Warren.

Novelty Contest — Best dressed-up pumpkin, representing any well known character, real or fictional: Mary Willbond, Sandra Willbond, Paula Willbond.

Nearest Guess to the Weight of the Heaviest Pumpkin: Jimmy Carson.

People don't
. . . go driving just to read bill boards

People don't
. . . build front porches just to have a place where unwanted circulars may be thrown

People don't
. . . have windshield wipers so there will be a place to stick advertising matter

People don't
. . . have mail boxes just to get circulars in so they can throw them in the wastebasket

PEOPLE DO . . .
. . . lay their money on the line for their daily paper and you can be sure they are buying it to read!

That's the way it is with

Victoria's Daily Newspapers

In over 81% of the homes in the Victoria Metropolitan area subscribers are paying for dependable home delivery. They enjoy checking the advertisements inserted by merchants large and small, as well as reading the news, informative features, columnists comments, entertaining articles . . . all in the comfort of their own homes.

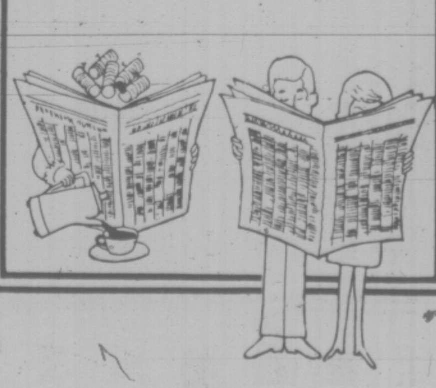

Advertise Your Products and Services in

The "Welcome" Medium:

Victoria Times
The Daily Colonist

FAMILY CIRCLE

"Why don't you have any things on these bottom shelves, Grandma?"

DENNIS THE MENACE

"I THINK MY ALPHABET SOUP IS SPELLIN' A BAD WORD!" "'STIR IT UP,' SHE SAYS."

The Bridge Expert

By FRED KARPIN

The late Alphonse ("Sonny") Moyse Jr., the former editor of the Bridge World magazine, was an excellent bridge player. One of the tragedies of his bridge life, however, was that much more often than not he seemed to be paired with partners who invariably gave an exhibition of what non-expert play actually is. Today's deal illustrated this point. It arose in a high-stake rubber-bridge game. The narration of the deal is by Moyse, who was occupying the West seat.

NORTH
♠ A K 6 3
♥ 8 5
♦ 10 8 3
♣ A Q 9 7

WEST
♠ Q J 8 5
♥ 4 2
♦ A J 7 5 2
♣ 6 4

EAST
♠ 9
♥ A 10 9 7 6 3
♦ Q 9 6 4
♣ 5 2

SOUTH
♠ 10 7 4 2
♥ K Q J
♦ K
♣ K J 10 8 3

The bidding:

East	South	West	North
Pass	Pass	Pass	1 ♣
2 ♥	3 NT	Pass	Pass
Pass			

Opening lead: Five of ♦.

"Before presenting this deal, permit me to say just this:

"Everybody makes mistakes, and this means everybody. But it has always seemed to me that mistakes range all the way from excusable to criminal. I think that my partner's play in this hand was so horrible, so sadistic (to me), that nothing short of a boiling in oil over a low, steady flame might expiate his crime. See what you think.

"I was West, and after reasonable consideration I opened the five of diamonds. I was not nearly as impressed by my dear partner's two-heart overcall as by South's prompt leap to three notrump. Dummy played low, and after long thought East put in the diamond nine. South won, led a spade to dummy's ace, returned a heart — and my partner thought for four or five seconds — and played low. South then claimed his contract.

"I rest my case. No, I don't. I had to sit there and listen—and me with a sudden blood pressure of about 243 — to my partner maunder that he 'couldn't dream' South had made his bid on a singleton king of diamonds! But he, East, obviously could dream that I, ignoring his strong suggestion of a heart lead, had elected to open from a four-card, jack-high diamond suit. . . ."

As is evident, if East had put up his heart ace at trick three, and returned a diamond, Moyse would have cashed four diamond tricks. But East, "assuming" that South had the diamond ace, allowed South to win a heart trick, for the latter's game-going trick.

LITTLE PEOPLE'S PUZZLE

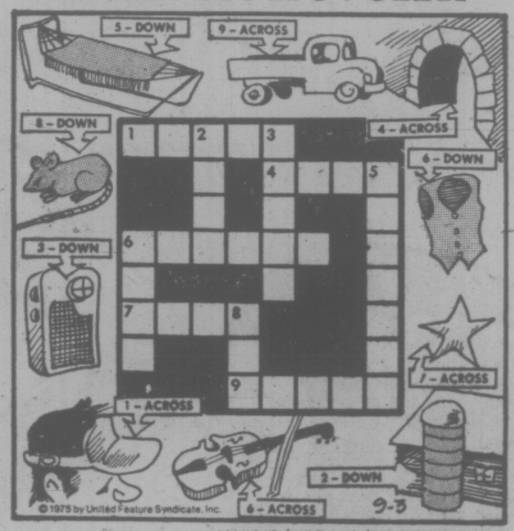

ANSWERS: Across—1. VISOR, 4. ARCH, 6. VIOLIN, 7. STAR, 9. TRUCK, Down—2. SILO, 3. RADIO, 5. HAMMOCK, 6. VEST, 8. RAT.

YOUR HOROSCOPE

Friday, September 5, 1975
By SYDNEY OMARR

ARIES (March 21-April 19): New Moon position and aspects coincide now with chance to improve employment picture. Open dialogue with one who can shuffle papers and clear way for opportunity. Express original ideas. Get to heart of matters. Leo, Aquarius individuals figure prominently. Love also is in picture!

TAURUS (April 20-May 20): Hold off on excess spending. Means be a comparison shopper. Sentiment, emotion attempt to take over from logic. Member of opposite sex makes requests which can turn into demands. Maintain balance and humor.

GEMINI (May 21-June 20): Highlight versatility. Socialize — be good to yourself without going to excess in food or drink. Remember resolutions concerning rest, recreation — and diet. Friend who drives fast should be reprimanded if necessary.

CANCER (June 21-July 22): Secrets are revealed. You're asked to keep a confidence. Do so if it does not violate personal ethics. Be specific about details — and motives. You do have right to protect your own interests. Leo, Scorpio and Aquarius could figure prominently.

LEO (July 23-Aug. 22): New Moon position coincides now with ability to pay and collect, to evaluate assets. You may be asking for too much, too soon. Key is to accept necessary changes, to love without being possessive, to control tendency to be jealous. You'll comprehend.

VIRGO (Aug. 23-Sept. 22): New Moon in your sign could coincide with meaningful contact, fresh concept, resolution to start project which had seemed out of reach. Circumstances connected with money are activated; encouragement comes from surprise source.

LIBRA (Sept. 23-Oct. 22): Perceive difference between intention and actuality. Clandestine meeting features promises speculation — but take nothing for granted. Avoid tendency to imagine what you wish instead of seeing situations, people as they really exist.

SCORPIO (Oct. 23-Nov. 21): Accent on controversy involving friend. Key is to stand tall for principles. You gain in long run by holding fast to personal truths. Too many compromises now will result in loss, including friendship. Cash flow, recently impeded, will be resumed. You'll want to celebrate.

SAGITTARIUS (Nov. 22-Dec. 21): You receive attention, public notice and can expand horizons. Aries, Libra figure prominently. Accent on partnership, co-operative efforts, marriage. Finish what you start — cut through red tape.

CAPRICORN (Dec. 22-Jan. 19): Good New Moon aspect coincides now with journey, education, building blocks for future security. Leo, Gemini and Aquarius could be in picture. Accent on long-distance communication, greater familiarity with language.

AQUARIUS (Jan. 20-Feb. 18): Don't chide, push or rush. Promise of money might be temporarily broken. — no need to be discouraged. This is a temporary condition New Moon highlights requirement for lease or legal manoeuvre.

PISCES (Feb. 19-March 20): Lie low; do more listening than talking — be wary of one who promises something for nothing. Partner, mate has grievance. Be receptive, willing to make intelligent concession. Gemini, Sagittarius may be very much in picture.

IF TODAY IS YOUR BIRTHDAY you are perceptive, a natural reporter, writer. You are fond of travel, have great amount of curiosity, are never satisfied with superficial indications. You are finishing major cycle — in October you are revitalized. get chance to begin new project. Gemini, Virgo and Sagittarius persons play important roles in your life.

CRYPTIC CROSSWORD

ANSWERS TO WEDNESDAY'S PUZZLE

ACROSS
3 Slope arms
8 Idol
9 Ptarmigan
10 Llamas
11 Chant
14 React
15 Shoo
16 Swarm
18 Lied
20 Again
21 Ruins
24 Coshed
25 Clock-golf
26 Unit
27 Left alone

DOWN
1 Title role
2 Soda-water
4 Lots
5 Porch
6 Aliens
7 Moat
9 Parts
11 Class
12 Thrashing
13 Point-duty
17 Man of
19 Dulcet
22 Nigel
23 Flue
24 Clan

CLUES

ACROSS
1 Make an impression in the literary world (5)
4 Naming a price—in inverted commas? (7)
8 Not the fault of one who keeps up appearances (7)
9 Superstitious attraction (5)
10 An onlooker! (4)
11 Spare men (8)
13 False step taken by a traveller (4)
14 A number of ships may cross it (4)
16 Two instruments for the dance (8)
17 An engagement that keeps me quiet (4)
20 In dire need of a name for a girl (5)
21 Reduce each broken pen (7)
22 In any event it lends style (7)
23 Possibly loves to work out crossword clues (5)

DOWN
1 Act spiritedly, but courts disaster (5, 4, 4)
2 Publication I put to a variety of uses (5)
3 She's somewhat obstinate (4)
4 After a quick start it's simple to be unsettled (6)
5 One way to obtain goods without paying (2, 6)
6 Picture held in fancy (7)
7 You'll be lucky to win one of these (5, 2, 6)
12 Word that may be misspelt though the easiest (8)
13 The agony of men in the wrong (7)
15 In pain father is brave (6)
18 Turn out a bad scholar? (5)
19 Put up gun catches (4)

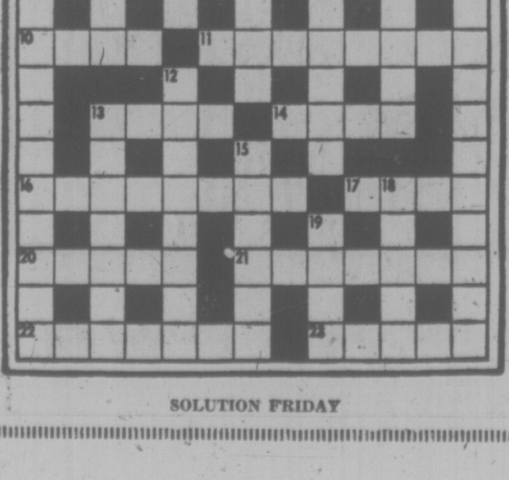

SOLUTION FRIDAY

FUN WITH FIGURES

By J. A. H. HUNTER

Each letter stands for a different digit.

A little soaking might help, but what do you make of SALTY?

```
 SALT
 EELS
  ALL
  TOO
-----
SALTY
```

(Answer tomorrow.)

Yesterday's answer: 1 hour 20 minutes to Tulla.

Harvest Poor

CALGARY (CP) — Disappointing progress in harvesting was general in Alberta last week, the Alberta Wheat Pool says in its weekly crop report.

The report said showers interrupted swathing and delayed drying of crops in most of the province but progress remained slightly ahead of 1974.

KISSES

HAGAR

PEANUTS

B.C.

WIZARD OF ID

MARK TRAIL

BROOM-HILDA

APARTMENT 3-G

NANCY

MISS PEACH

Hanging Decision Demanded by Bar

QUEBEC (FP) — Following a five-day debate, the Canadian Bar Association adopted a middle-of-the-road stand during its annual convention here to urge the Trudeau government to either abolish capital punishment altogether or spell out in law its policy in commuting the death sentence for murderers for policemen and prison guards.

The controversial capital punishment issue became the meeting's focal point when a criminal justice workshop tabled an opinionated resolution on the night the convention began. Basically, the proposed motion indicated the CBA might be in favor of hanging in certain cases and hinted the government wasn't following the letter of the law in commuting sentences.

The cabinet has commuted five death sentences to life imprisonment since 1968. Three other cases are awaiting a cabinet decision and four others are before the courts.

Some lawyers feel that such clemency has raised significant public concern as to the possible adoption of a government policy contravening the purpose and intent of the Criminal Code which specifically states the death sentence applies upon conviction for the murder of a police officer or prison guard.

These lawyers uphold the principle that an act of Parliament should not be suspended by executive action and, therefore, death sentences should only be commuted on the merits and exceptional circumstances of each individual case.

Former CBA president Bill Somerville is of this opinion. He is convinced that there is ample justification for people's belief that the law is not being enforced. "In my opinion it is an open invitation to anarchy," he said.

He also believes the public is anxiously waiting on the government to take a clean-cut decision on capital punishment and that government policy up until today has only created more confusion in the public mind on commutations.

The proposed hard-line stand — which in essence was a plea for the government to apply the law as wirtten in the books or change it — gained wide support among lawyers attending the convention, at least until federal Justice Minister Otto Lang and convinced abolitionist Solicitor-Genedal Warren Allmand moved in and publicly admonished them.

DRUG CARE HASSLE

REGINA (CP) — Beside the expected heavy volume of drug orders and paperwork, Monday's beginning of a low-cost government prescription drug program has brought one chain of 21 Saskatchewan pharmacies the prospect of court action.

Bob Seibel of White Cross Drugs said he has been told that the Saskatchewan Pharmaceutical Association is going to take the company to court over alleged violation of the Pharmaceutical Act, which states pharmacists may publish prescription charges only inside the dispensary.

In newspaper advertisements White Cross Drugs announced its prescription charge would be only $1. 50 per cent beneath the $2 maximum set by the drug program.

BRIDLE BITS
with phil merrick

The Saanich Fair, as it is known locally, has come and gone for the 107th time. Without doubt when the statistics are available this year's fair will set new records for entries and attendance.

The horse show, which is the main attraction, if the number of people watching it from start to finish each day is the yard stick, was without doubt the largest from point of view of entries and as successful as any previous years.

North and South Saanich Agricultural Society's annual fall exhibition did not always include a horse show and its attractions. Sometimes in the mid-forties the late Dr. S. F. Miles, who was a member of the board of mamagement and with the assistance of Walwyn Williams, now deceased, organized the first show.

The classes offered then consisted of ladies saddle horse, gentlemens saddle horse, pair of saddle horses ridden by a lady and a gentleman, pair jumping and open jumping.

For the first few years entries were scarce, not many more than a dozen horses being entered. Mr. and Mrs. Carley from the Victoria Riding Academy always sent some horses as did Mr. and Mrs. C. C. Carpenter, Dr. Miles' two daughters, and Mr. and Mrs. R. G. Shanks.

Well respected local horsemen were invited to judge the events. All efforts were voluntary with the entrants in the jumping classes setting up the jump courses they were to compete over. Jumps were loaned by the riding academy.

It is interesting to note that Mr. and Mrs. Carpenter, Bob Shanks and Fred Ball are still showing horses at the Saanich Fair each year. Fred Ball competed as a junior rider in the early shows nearly 30 years ago.

A great number of people were involved in the operation of this year's three-day show and congratulations of a job well done are offered.

One name, that of the judge Peter Cameron, from Ontario must be mentioned. Cameron's quick and accurate placings together with his affable easy-going manner established him with competitors and spectators alike as a most outstanding adjudicator in the ring.

* * *

The Cowichan Exhibition opens on Friday and runs through to Sunday. A full program of horse show events is scheduled each day. Friday is junior day and Saturday is for hunters, hacks and jumper events.

Sunday's program offers halter classes in the morning session starting at 8 and the afternoon will be taken up with a full program of western competitions with eleven classes in all. Many owners will use this show to keep their horses in trim for the Northwest International in Vancouver Sept. 23 to 27th.

* * *

Recent publicity released regarding the scheduled thoroughbred race meet, Oct. 17 to Nov. 3 at Sandowne Park, indicates the people behind this effort to restore thoroughbred racing to the Victoria area are not to offer anything but the best obtainable.

Some of the officials that have handled the affairs at Exhibition Park, Vancouver, all summer will move over to Sandowne as Exhibition Park closes down.

"The voice of the races," Victoria's Jack Short has accepted the position to call the races insuring patrons of the best in that field. A minimum claiming price of $2,000 will assure a good class of runners and over a dozen of the jockeys from Exhibition Park are under contract to ride at Sandowne.

Good weather is all that is needed to allow Victorians the full pleasure of thoroughbred racing again.

Canada's Justice Lauded by UN

By DAVID MACDONALD
Special to the Times

GENEVA — Discussion at the United Nations Crime Congress about how to reduce prison populations has been strongly influenced by Canadian thinking on the issue.

The working paper prepared by the UN secretariat in which this subject is raised draws heavily on a paper published this year by the Law Reform Commission of Canada and titled Studies on Diversion.

Diversion means keeping people away from the general process of courts, trials and prisons if other methods can be found.

Canadian experiments referred to in the paper include:

—Individuals or groups in communities dealing with problems without involving the police or courts;

—Police referring back incidents to family or community or just dropping a case without pressing criminal charges, a process known as screening;

—Settling a case through agreement or mediation before it actually comes to trial;

—Using alternatives to prison such as fines, suspended sentences, probation, absolute or conditinal discharges, restitution, programs of release on parole or partial detention in community-based residences.

A speech to the congress written for Solicitor-General Warren Allmand, but delivered by Gilles Marceau, deputy head of the Canadian delegation, said Canada also is trying " a more effective use of parole; at the end of prison sentences.

Last year, 60,000 temporary absence passes had been given to prisoners to visit families, or to attend work, school or other worthwile community activities with "ninety-nine per cent success."

Advances in the use of diversion in Canada stemmed from two factors.

"First, acceptance of the fact that traditional means of correction aggravate rather than reduce criminal tendencies and second, that the criminal justice system is hopelessly overloaded with clients with whom it is not competet to deal.

"The use of criminal justice facilities for minor transgressions reduces sharply its capacity to deal with those that constitute a clear and present danger to society."

Other national delegates said in the discussion that they were finding their judicial systems clogged by an excess of petty cases. Prison and other costs were rising, but having no appreciable effect on the crime rate increase.

the prairies

Food Poisoning Warning Spread

EDMONTON (CP) — A food poisoning warning has gone out to health units from London, Ont. to Honolulu, Hawaii, following a wedding banquet at Lake Eden Resort west of here.

Dr. Ian Ashforth, medical officer of health for the Stony Plain-Lac Ste. Anne health unit, said Wednesday 15 health authorities have been notified that residents of their areas who attended an Aug. 9 banquet at Lake Eden may have contracted salmonella poisoning.

Dennis Benner, groom at the wedding, estimated about half of the 200 guests became sick after the banquet. Although he did not get sick himself, he said some guests were treated in area hospitals. No cases were serious.

The source of the outbreak appears to have been either the turkey or the stuffing served at the meal.

Badlands Plan

EDMONTON (CP) — The Travel Industry Association of Alberta has asked the provincial government to develop a tract of land in the Badlands area near Drumheller, about 60 miles northeast of Calgary, as a distinctly different tourist attraction.

The suggestion was among 42 resolutions presented to Bob Dowling, minister responsible for tourism.

The resolution said the development should include a large building to include a museum containing dinosaur remains, auditoriums and libraries.

Gamblers Gambol

WINNIPEG (CP) — A total of 3,535 racing fans bet $368,280 in the final day of the 1975 thoroughbred racing season at Assiniboia Downs Tuesday to push wagering for the year to $18,428,527 — an increase of about 50 per cent compared with last year.

A total of 286,726 fans attended the track duing the 70-day season and wagered a daily average of $263,265. Last year, 207,853 fans poured an average of $223,821 a day through the mutuels in a 56-day session.

Murder Hearing Set

SASKATOON (CP) — David Threinen was remanded in custody to Nov. 17 Wednesday for a preliminary hearing into four charges of murder in connection with the disappearances and deaths of four Saskatoon youngsters earlier this summer.

Threinen, 27, a Saskatoon truck driver, is charged with the murders of Robert Grubesic, 9, Dahrlyne Cranfield, 12, Samantha Turner, 8, and Cathy Scott, 7.

The Grubesic boy and the Cranfield girl disappeared in June and the Turner and Scott girls disappeared in July. Their bodies were discovered in two separate locations in August after a man led police to their graves.

Inquiry Sought

EDMONTON (CP) — The father of one of 32 men killed in the crash of a Lockheed Electra plane in the high Arctic last October is trying to reach as many relatives of the victims as possible to launch a "concerted effort" for a public inquiry into the incident.

White Stag casual jackets with sportive appeal

No wardrobe is complete if it lacks the versatility and fun of a sportive jacket. White Stag gives you the necessary dash in the easiest manner with lots of detailing and casual shaping. White Stag jackets for the active people, at Eaton's.

Hooded three-quarter jacket with detachable acrylic pile lining. Machine washable fabric in brown, tan and blue. Sizes 8 to 18. 62.00

Soft vinylal shirtjacket comes in mocha, tan, blue, russet and spring blue. Sizes 8 to 18. 37.00

(dol[illegible]) [illegible]mmied hooded ski jacket is double breasted and belted. Easy care machine washability. Silver, off white, powder blue. Sizes 8 to 18. 45.00

Women's Sportswear, Dept. 246, Floor of Fashion

For the individualist ... Original English Duffle by Gloverall

Gloverall does an imaginative reworking of the classic duffle by adding saddle stitching, controlling the line with toggle closings and verticle flap pockets. Navy, camel, French blue, green or brown. Full length duffle, 45'' long, in sizes 8 to 16. Available in camel only. 90.00

Three-quarter duffle (not shown) in sizes 8 to 18. 75.00

Additional Gloverall styles available at Eaton's. 75.00 to 115.00

Women's Coats, Dept. 344, Floor of Fashion

EATON'S downtown

Buyline 388-4373 Store Information 382-7141 Store Hours Daily: 9:30 a.m. to 5:30 p.m.
Thursday and Friday 9:30 a.m. to 9:00 p.m.

LIONS.TONIGHT.
PLAY-BY-PLAY ACTION
DIAL C-FAX 1070

Victoria Times

TODAY'S NEWS TODAY
Classified 386-2121
News 382-3131

92nd YEAR, No. 73 ★★★ VICTORIA TIMES, THURSDAY, SEPTEMBER 4, 1975 ★★★ 15 CENTS DAILY, 30 CENTS SATURDAY

Ignore Pulp Pickets Interior IWA Men Told

SHEPHERDING youngsters across busy intersection at Cedar and Shelbourne is Ira Riggs of 3351 Shelbourne, one of six adult guards who will be manning dangerous city crosswalks this winter when children go to and from school. Greater Victoria school board has hired elderly or physically handicapped people for the new job. (Irving Strickland photo.)

Members of the International Woodworkers of America in the Okanagan have been told to cross picket lines if they are set by striking pulp workers, IWA business agent Jack Welder said Wednesday in Kelowna.

This could lead to violent confrontation between unions in the strike-wracked forest industry.

An IWA official in Victoria expressed surprise, saying an order to cross picket lines would definitely be contrary to the union's policy.

In Vancouver, a spokesman for the forest companies said that if current picketing escalation by B.C.'s two striking pulp unions continues, the forest industry will be shut down within three or four days.

Don Lanskail of Forest Industrial Relations, bargaining agents for the forest companies, said FIR has not yet been contacted by the IWA for further negotiations. The IWA is the only one of the three unions which is not on strike.

The pulp unions Wedneslay made good thier promise of escalated picketing, which brought angry remakrs from the IWA.

The picketing threw about 2,000 more IWA members out of work.

Involved in the current contract dispute with employer groups are 30,000. IWA members on the coast and 7,000 in the southern interior.

About 13,000 pulp workers have been off the job since July 16 when they began their strike and shut down the province's 20 pulp mills.

The IWA still has not indicated whether it will join the strike and its coast negotiating committee was meeting again today.

The southern interior wing of the IWA has accepted recommendations for an industry settlement made by Mr. Justice Henry Hutcheon of the B.C. Supreme Court. Southern interior employers have not announced their acceptance or rejection of the mediator's report.

All three unions on the coast, however, have rejected the report which includes a recommendation to increase wages by $1.55 an hour during a two-year term on the industry base rate of $5.10 an hour.

Meanwhile local IWA representative Jack Groves told a meeting of the Victoria Labor Council Wednesday that the negotiating committee is scheduled to meet in Vancouver today and Friday to determine the union's future action.

"We do have several problems in the industry," Groves said, warning that council affiliates should not pay too much attention to media reports on the dispute.

"Mainly they misinterpret what is said and we get tired of being misrepresented," said Groves.

In Vancouver an IWA spokesman said members put out of work by picket lines will be eligible for strike assistance. He said a single man would get $35 a week, married man with working spouse $35 a week and a married man with dependent wife would get $50 a week.

Each additional dependant would be eligible for $5 a week.

Laid-off IWA workers have been getting unemployment insurance of $125 a week. A spokesman for the Unemployment Insurance Commission said if a worker was laid off as the result of economic conditions and not told when he would be returning to work, he would be unaffected by any picketing activities and should retain his benefits.

Ottawa Deficit Galloping

OTTAWA (CP) — The federal government spent $1.314 billion more than it collected during the four months from April to July, the finance department reported Wednesday.

The budgetary deficit is accumulating at a rate faster than that predicted for the current fiscal year, beginning April 1, by Finance Minister John Turner. Spending of $9,604 billion topped revenues of $8.29 billion during the four months.

During the same period last year, there was a surplus of $508 million. Revenue was $7,963 billion and expenditures $7,455 billion.

Included in this year's total is a July deficit of $359 million, resulting from expenditures of $2.73 billion and revenues of $2.371 billion. Last July there was a surplus of $327 million, with revenues of $2.205 billion and expenditures of $1.878 billion.

However, $28 million of this year's deficit was attributed to legislative changes under which old age pension payments and tax credits became budgetary transaction in July.

The budgetary spending data does not include foreign exchange transactions or federal loans, advances or investments.

In his June 23 budget, Turner announced the government was trimming spending by $1 billion and predicted a 1975-76 deficit of $3.175 billion. If the deficit continues accumulating at the rate of the first four months, the deficit for the fiscal year will total about $4 billion.

Premier Barrett today said he was shocked at the size of the federal deficit and he said he wanted to assure people that the B.C. economy is in "much better shape."

He refused to say what B.C.'s budget picture will look like at the end of the year and said people will have to wait until budget day.

The government budgeted honestly this year, he said, and while revenues are down in resource areas they are up in other areas.

"We're not overspending significantly . . . and in some areas we have been cutting costs," he said.

CABLE SAVES FALLING MAN

VANCOUVER (CP) — — Ironworker Gordon Barnholden of West Vancouver was rescued Wednesday after hanging upside down under the Lions Gate Bridge 150 feet above the ground for almost half an hour.

Barnholden was working on repairs to the bridge deck when his leg became entangled in a cable he was untangling and he was dragged over the bridge railing. He plunged 30 feet before he grabbed the other end of the cable which had been secured to a block underneath the bridge deck.

He wrapped his legs and arms around the hanging cable and screamed for help.

A massive crane was moved from the other side of the bridge and was used to swing a huge ball under the bridge. Wayne Williams, a fellow employee at Canron Ltd., stood on the ball and rescued Barnholden from his position 150 feet above the ground on the north end of the bridge.

"I had the same feeling when I went sky-diving," Barnholden said after the incident. "It was like a free fall . . . I saw the ground coming up and then I saw the cable.

"I really don't believe how I grabbed it."

Barnholden was taken to hospital and released after treatment for minor injuries. he said he would take his regular day off today and be back at work Friday.

Beryl: Stop Food Strike

Times News Services

Both employee demands and industry offers in the current B.C. super market dispute are too high and would push food prices in the province — already the highest in Canada — even higher, Food Prices Review Board chairman Beryl Plumptre said today in Ottawa.

B.C.'s geographical isolation immunized it from outside competitive forces and, since food was a basic necessity, the industry had little trouble passing on increased costs to the consumer, Plumptre said.

She asked that the B.C. government step into the situation which could see 125 supermarkets in Victoria and Vancouver closed down by tomorrow.

Labor Minister Bill King however, responded by saying the government has already intervened to the extent of appointing an industrial inquiry commissioner, Clive McKee, and refused further comment pending consideration of Mrs. Plumtre's full text.

Supermarkets on the Lower Mainland represented by B.C. Food Industry Labor Relations Council have promised to close if they are not given assurance from employee unions by 4 p.m. today that three days' notice of picketing will be given.

There are 125 Mainland members of the council, but only 16 in Greater Victoria. Impact of any shutdown would likely be concentrated almost entirely in the Lower Mainland, according to industry sources.

Food stocks, including perishables, are currently in good supply both on the mainland and in Victoria, and there are sufficient independent stores here to provide for grocery needs in the capital region even if the 10 Safeway and six other chain supermarkets are closed.

One Safeway store — the Fort-Foul Bay outlet — has little or no perishables at present because it was felt picketing by bakery workers

See FOOD Page 2

Larger U.S. Presence Seen in Middle East

Times News Services

The placement of U.S. technicians in Sinai Mountain passes to monitor the Egyptian-Israeli truce line — already controversial — could become a precedent for a larger American presence in future Middle East agreements, a senior American official conceded Wednesday.

The pact was signed today in Geneva.

But as Secretary of State Henry Kissinger headed home from his shuttle negotiations, the contention aboard his plane was that there is no way that stationing Americans at early-warning stations in the Sinai could become the beginning of a Vietnam-type involvement.

U.S. officials point out that the Americans will be in the Sinai at the request of both sides, not to assist one party to a war, and added that Kissinger tried to find some alternative way to meet the demands of both Israel and egypt but found that there was none.

But the secretary's diplomatic skills will face major tests in Congress, where he was to appear today to explain the agreement and the American role in it.

Sen. John Sparkman, chairman of the Senate foreign relations committee, said today he does not now whether Congress will approve the American role.

After 16 congressional leaders met for a breakfast briefing with President Ford and Kissinger, Sparkman told reporters many questions remain unanswered about the Sinai agreement.

There were several in indications that congressional objections to the accord were not widespread.

Both Democratic and Re-

See U.S. ROLE Page 2

INDEX

	Page
Births, Deaths	22
Classified	22-32
Comic	33
Entertainment	20
Family	16-18
Finance	8, 9
Gardening	23
Sports	10-12
TV, Radio	23

WORDPLAY

$E\left(\frac{ins}{tei}\right)^n$

9-2 BRANDEL © King Features Syndicate, Inc., 1975

Send your own WORDPLAY, care of this newspaper.

WEATHER

Tonight: Clear
Friday: Sunny

INDIANS OFF NDP

The NDP cannot expect support from the native Indians in the province in the next election, Indian leader Philip Paul said today.

Native Indians were very strongly behind the NDP in the last election, said Paul, but "this is not going to be the case in the next election."

"I'm saying there is no particular plan at this time of backing any particular party . . . but I know from discussions we've had they (native Indians) are very dissatisfied with the lack of action in terms of progressive Indian policies."

Speaking during taping of BCTV's Capital Comment, Paul said at least half a dozen Indians are planning to run in the next election.

★

$5B INJECTION BY FRANCE

PARIS (UPI) — The French government today approved a sweeping program designed to inject $5.6 billion into the economy to pull it out of the worst post-war recession.

The measures including lower lending rates, tax discounts, and a heavy public works program was expected to lead to a massive budget deficit.

The Bank of France immediately announced a reduction in its bank loan rate, from 9½ to 8 per cent.

Mail Strike Threatens Sept. 15

Strike ballots are being distributed to 21,000 inside postal workers across the county and the mail system could be halted by a strike Sept. 15, Stan Darlinton told the Victoria Labor Council Wednesday.

Postal workers have reached "just about the end of negotiations and it would appear we're not going to obtain a contract without going on strike," said Darlinton.

"We could conceivably be in a legal strike position within a week or so, and at that time, the inside workers at the post offices will go on strike."

The national executive of the Canadian Postal Workers Union, he said, has not yet decided whether strategy would include rotating strikes of a national strike, Darlinton said.

He said Postmaster-Geneal Bryce Mackassey's threat to lock out employees if there are rotating strikes could cause problems.

Members of the Letter Carriers' Union are still covered by a contract that contains a no-lockout clause.

REVVING UP for their grudge match during finals of second annual Times public parks tennis tournament Saturday are mayors Peter Pollen of Victoria (left) and Brian Smith of Oak Bay. Pollen will seek revenge for last year's loss to Smith when the two clash about 1 p.m. at Henderson Park. Play starts at 12 noon with finals in under-18 boys' and girls' division and continues with men's and women's finals in the afternoon followed by a special exhibition involving pro tennis star Mark Cox at 3. Story on page 11. (Irvin Strickland photo.)

NEWS BRIEFS

Aussie Jet Hijacked

CANBERRA (AP) — Fifty gunmen hijacked an Australian Air Force transport plane in Portuguese Timor today and forced it to fly to Darwin, the defence department said. It said the plane was engaged in Red Cross relief flights from the territory, about 450 miles north of Darwin.

Glomar's New Task

SAN DIEGO (UPI) — The spy ship the CIA used to recover part of a sunken Russian submarine reportedly has a new mission: yanking out underwater "bugs" the Soviets planted on the sea bed only 50 miles off the California coast to listen to the U.S. Navy.

Protestants Rally

BELFAST (Reuter) — Thousands of Protestants stopped work today to attend two rallies to protest the British authorities' failure to maintain security in Northern Ireland. The demonstrations started after another night of violence in which a Roman Catholic farmer just returned from living for three years in Australia, and his daughter, were shot to death in their north Belfast home.

Police Repulse Mob

REGGIO CALABRIA (AP) — An angry crowd of 300 tried to break through a police line in this Italian community early today to attack seven persons arrested for the kidnapping of an 18-year-old girl whose mutilated body was found buried in a dump.

RCMP Charged

YELLOWKNIFE, N.W.T. (CP) — A local magistrate has charged two Royal Canadian Mounted Policemen with theft of his boat and trailer, which were seized pending a customs investigation.

Barrett Casts NDP as Next Election 'Underdog'

The NDP as underdog.

This appears to be the pending theme of Premier Dave Barrett's next election strategy — underdog in a clique of big business interests now controlling the nasty Socreds.

"Polic

"Political opportunists and that same old business establishment that has attempted to dominate politics in B.C. throughout its history . . . have now moved in and taken over Social Credit," he said today in a lengthy and emotional discourse to reporters.

The next election will see "a monumental battle", he said, between those business interests and the NDP "who has always been the underdog."

The premier promised to have more to say about the take over of Social Credit by "the old gang" of vested interests.

Barrett is making a round-the-province tour later this month and today's pitch may be an indication of a pre-election strategy to try to portray the NDP as the underdog.

Former premier W. A. C. Bennett fought against domination by big business and in the 1950s was successful, said Barrett. In the 1960s, he at least kept them at arms length.

But the new Socred leader, Bill Bennett, is no longer controlling his own destiny, said the premier.

Business interests are using the party as a Trojan horse to fight their wty into power and Barrett said he feels pity for the young Bennett.

Bennett has lost control of his own party, said Barrett, and Socred MLAs and people who have worked for the party for many years are being manipulated.

Barrett said he feels sorry for those MLAs and those people who have worked so hard in the past to support a populist style of Social Credit Party.

The proof of big business domination can be seen in the vast amounts of money being spent on Social Credit advertising, said the premier.

Bill Bennett is being packaged and sold to the people of B.C. like a soap sales campaign, he siad.

"But it won't wash with the people."

He warned voters to beware of the party "in white shoes and blue ties" and said political opportunists are now joining the Socreds hoping to get some of the spoils of office.

The premier plans an extensive tour of the province in late September and early October but details of his itinerary have not been announced.

TORONTO MARKET TRADING

[illegible]

TORONTO 1:40 P.M. STOCKS
Distributed by CP
Toronto Stock Exchange—Sept. 4

Quotations in cents unless marked $. z—Odd lot, xd—Ex-dividend, xr—Ex-rights, xw—Ex-warrants. Net change is from previous board-lot closing sale.

Stock	Sales	High	Low	1:40 p.m.	Net Ch'ge
		A and B			
Abby Glen	4950	380	370	370	
Abitibi	5565	$10¾	10¾	10¾	
Acklands	4775	$13¾	13¼	13⅝	−1⅞
Acres A pr	100	$34¼	34¼	34¼	
Agnico E	3975	$5¼	5⅛	5¼	+ ¼
Agra Ind	200	$5½	5½	5½	
Alt East G	1000	$6⅞	6⅝	6⅞	+ ¼
Alta Gas A	700	$12⅜	12¼	12⅜	+ ⅛
Alta G C p	z30	$52	52	52	
Alta G E p	z25	$21¼	21¼	21¼	
Alta Nat	400	$22	21½	22	+ ½
Alcan	15955	$23⅝	23	23⅛	− ¼
Algo Cent	100	$14	14	14	
Algoma St	540	$28½	28⅛	28⅛	− ⅜
All-Can B	100	230	230	230	−10
[illegible]					
BCP 7.04 p	100	$17½	17½	17½	− ⅛
Broul Reef	2100	28	28	28	
Brunswk	13825	410	405	405	− 5
Budd Auto	100	$5	5	5	
Bulora Cor	2600	81	81	81	+ 1
Burns Fds	275	$9⅛	9	9⅛	+ ⅛
		C			
CAE A	100	$9⅜	9⅜	9⅜	+ ¼
Cad Frv	4325	$11⅝	11⅜	11⅜	
Cal Pow A	400	$25⅜	25	25	− ¼
Calmor IB	3500	75	75	75	+ 5
Cam Mine	14500	60	55	60	+ 5
Camflo	5825	$11½	11⅛	11⅛	
C Chib A	362	410	410	410	+ 5
Camp RL	1150	$25	24½	25	+ ¾
Campau A	1850	$5	490	490	− 5
Campau 7p	700	$7¼	7¼	7¼	− ⅛
C Geother	1000	37	37	37	+ 2
Can Malt A	z75	$20⅞	20⅞	20⅞	
C Nor West	1110	400	395	395	
C Pakrs C	500	$20½	20½	20½	
Can Perm	750	$16¼	16¼	16¼	
C Safway p	z10	$79¾	79¾	79¾	
CS Pete	2100	218	217	217	+ 1
C Tung	1700	315	300	305	−15
Cdn Arrow	1000	20	20	20	
C Cablesy	z85	$14¼	14	14	
Cdn Cel	z20	$5	5	5	
CC Man A	800	$20	20	20	
C Curtis	500	47	47	47	+6½
C Ex Gas	6900	285	276	280	− 5
C Homestd	2600	485	475	475	−10
C Hydro	250	$6½	6½	6½	− ⅛
C Imp Bank	13990	$27⅛	26¾	27	+ ¼
C Ind Gas	729	$6⅝	6½	6½	
CIL	250	$21½	21½	21½	
Cl Powr A	160	$13¼	13¼	13¼	
C Manoir	100	380	380	380	
[illegible]					
Costin R w	100	295	295	295	
Craigmt	225	460	460	460	+ 5
Crain R L	100	$9⅞	9⅞	9⅞	+ ⅛
Crwn Life	100	$61	61	61	− 1
Crwn Trst	500	$18½	18½	18½	− ½
Crow Nest	100	$28	28	28	− 1
Crush Intl	100	$8⅝	8⅝	8⅝	+ ⅛
		D to G			
Dalmy A	400	$9⅛	9	9	
Denison	z51	$59	58½	59	
Dicknsn	980	$7⅜	7¼	7⅜	+ ⅛
Digtech	1475	55	55	55	
Doman I	100	$6⅛	6⅛	6⅛	− ⅛
Dome	290	$43	42¾	42¾	+ ¾
Dome Pete	1025	$30¾	30⅜	30¾	+ ½
Dom Ang p	z10	$35	35	35	
D Bridge	550	$24¾	24½	24½	− ¼
D Explor	500	17	17	17	
Dofasco A	1200	$26½	26⅛	26⅛	+ ⅜
Dofasco p	300	$51	50½	50½	−1½
Dom Store	800	$17⅞	17⅝	17⅞	+ ⅜
D Textie A	2000	$9	9	9	+ ¼
Domtar	710	$23½	23¼	23¼	
Dow Chem	300	$95¾	95¾	95¾	+38
Dunde Pal	2000	27	27	27	− 3
Du Pont	106	$19¼	19¼	19¼	− ⅛
E-L Fin	100	460	460	460	− 5
East Mal	1100	315	300	315	+20
East Sul A	115	163	163	163	+ 1
Ego Mines	500	46	46	46	− 4
Electro A	400	465	440	440	−20
Elks Stors	100	$6¾	6¾	6¾	
Exquisite	400	230	230	230	
Extndcar	100	$5½	5½	5½	
Falcon C	720	$7¼	7⅛	7⅛	− ⅛
Falcon	3721	$35	34	34	− ½
Fed Ind A	500	$5½	5½	5½	− ¼
[illegible]					
Kaiser Re	6300	$10½	10⅜	10⅜	
Kaiser wt	2800	$7⅝	7½	7⅝	
Kam Kotia	600	70	70	70	+ 2
Kaps Tran	200	246	246	246	+ 1
Kenting	310	$8¾	8½	8¾	+ ¼
Kerr A A	1126	$11⅞	11⅝	11⅞	+ ⅜
K Anacon	z422	22	22	22	
Kilembe	700	50	50	50	−15
Koffler w	7400	8	7	7	− 3
Labatt A	546	$18¾	18½	18½	
Lab Min	z25	$28⅝	28⅝	28⅝	
Lacroix I	3500	$8¼	8¼	8¼	
LOnt Cem	100	335	335	335	+ 5
Lasitr Km	1000	22	22	22	− 1
Lau Fin	100	$6⅜	6⅜	6⅜	
Lau F 1.25	100	$13¼	13¼	13¼	
Leigh Inst	100	215	215	215	− 5
Levy A pr	100	$5⅝	5⅝	5⅝	
Liberian	515	$15⅜	15¼	15¼	
LL Lac	722	140	140	140	
Living w	75	$5¾	5¾	5¾	− ¾
Lob Co B	1500	$5⅜	5¼	5¼	− ⅛
Lob Co pr	1224	$23	22½	22½	− ⅛
Lob Ltd Ap	z41	$14¾	14¾	14¾	
[illegible]					

[illegible]

Toronto Prices Edging Higher

Toronto prices edged fractionally higher in light mid-afternoon trading today after being mixed earlier in the session.

Despite the rising price trends, declines outnumbered advances 162 to 132 with 200 issues unchanged.

Volume by 2 p.m. shrank to 842,000 shares from 1.21 million Wednesday.

Trading was delayed from opening in Queenswear Canada Ltd. at the request of the company pending a corporate announcement. Queenswear closed Wednesday at $1.85.

Acklands fell 1⅞ to $13⅝. The company said its proposed amalgamation with Jannock Corp. Ltd. has been called off.

Versatile Manufacturing, which raised its semi-annual dividend payment to 40 cents from 30 cents, gained ½ to $11¼.

Other gains among industrials included Dome Pete, up ½ to $30¾, Riverside Yarns A 40 cents to $3.75 and Massey-Ferguson ¼ to $16⅝.

Noranda Mines fell ⅝ to $36⅝, Crown Trust ½ to $18½, Falconbridge Nickel ½ to $34 and Royal Trust A ½ to $18½.

United Sisco lost ¼ to $5¾ and Canada Tungsten 15 cents to $3.05.

New York

Stocks rose slightly today in an erratic and sluggish session while investors waited for developments in efforts to deal with New York City's financial problems.

Gainers held a narrow edge on losers at New York.

New York State legislators, meeting in a special session, delayed action on a plan aimed at helping the city avoid defaulting on any of its obligations.

The lawmakers went into emergency session briefly, but then recessed for conferences on the subject which were expected to last through the afternoon.

Analysts said it appeared some investors were doing some cautious buying in the belief and hope that the stock market had already absorbed most of the effects of a possible default with its declines since mid-July.

Montreal

Prices were mostly lower in moderate trading today at Montreal.

Volume at 2:30 p.m. was 280,900 shares compared with 314,008 shares traded up to the same time Wednesday.

Noranda A was off 1⅛ to $36⅝, Falconbridge Nickel Mines ½ to $34, Imperial Oil A ¼ to $25½, MICC Investments ¼ to $10¼ and CP Ltd. ⅛ to $14⅜.

Mercantile Bank was up ⅜, to $19⅜, Pacific Bank was up ⅜ to $19⅜, Pacific Petroleums ¼ to $23, Massey-Ferguson ⅜ to $16⅝, Gulf Oil Canada ⅛ to $29⅛ and Royal Bank ⅛ to $34⅝.

London

The London market recorded a modest advance in light trading today.

The Financial Times index gained 8.9 to 329.8 in mid-session trading.

Canadian issues moved fractionally lower in quiet activity.

Earn 10% with no risk.

5 year Guaranteed Investment Certificates.

Interest paid semi-annually (minimum deposit $500). Other payment options available.

For further information call or drop in at:
1057 Fort Street
Mrs. M. Willard 386-2111

Montreal Trust
We work as hard for your money as you do.

VANCOUVER

New Pyramid Active

Prices were mixed today in light trading at mid-session at Vancouver. Volume to 11 a.m. was 505,416 shares.

In the industrials, Canterra was up .01 at $1.26 on 76,900 shares. Newmark was up .15 at $1.30 on 12,400 shares. Cornat was unchanged at $4.75 on 3,000 shares. Daon Developments was unchanged at $9.12½ on 2,500 shares. Computrex was unchanged at .33 and Saratoga A was unchanged at $4.50.

New Pyramid led the mines market and was up .04 at .84 on 71,300. Andex Mines was up .01 at .28 on 43,000 shares. Sonic Ray was up .02 at .22 on 22,000 shares. Hallmark was up .03 at .75 on 19,000 shares. Bathurst Norse Mines was down .01 at .77 and Cypress was up .05 at .69.

In the oils, Mountain States was up .01 at .71 on 13,000 shares. Stampede was up .01 at $1.91 on 10,400 shares. August Petroleums was down a half-cent at .22 on 3,000 shares. Rand Resources A was up .04 at .36 on 3,000 shares. Captain International was unchanged at .11 and Davenport was unchanged at .40½.

Curb exchange volume was 302,093 shares. Decade was up .07 at .48 on 39,900 shares. Claymore was down .08 at $1.32 on 39,400 shares. Geo-Star Resources was up .02 at .13 on 35,000 shares. Luaaron Resources was unchanged at .09 on 26,492 shares. Rimrock was down .02 at .70 and Challenger was up .07 at .45.

EARLY QUOTES

VANCOUVER 10:15 A.M. STOCKS
By The Canadian Press

Following are 10:15 a.m. PST prices provided by the Vancouver Stock Exchange on a selected list of stocks. Net change is from previous day's close.

Stock	Sales	10:15	Net Ch'ge
MINES			
New Pyr	52900	82	+ 2
Andex	35000	29	+ 2
Snc Ray	20000	23	+ 3
Cyprss	12500	67	+ 3
Hllmrk	11500	74	+ 2
Bth Norse		77	− 1
Tournigan	8500	29	+ 2
Bimrl	8200	96	− 4
Dalton	8000	5	
Con Cst	7000	7	
INDUSTRIALS			
Cntrra	70700	125	
Newmrk	12400	130	+15
Cornt	3000	475	
Cmptrx	1000	33	
McMlln	500	$19	
Whnnk A		512½	
OILS			
Stmpde	9400	191	+ 1
Aug Pt	3000	22	− ½
Mtn Sts	3000	70	
Cpn Int	2000	11	
Rand A	2000	31	− 1
Coynex	1300	150	− 5

VANCOUVER CLOSING STOCKS

WEDNESDAY

Stock	Sales	High	Low	Close	Net Ch'ge
MINES					
[illegible]					
Rio Sera	8000	11	11	11	− ½
Rockel	5000	68	68	68	
Starbrd	2000	11	11	11	
Swim Lk	500	30	30	30	−2
Synrgy	1500	81	81	81	+1
Tagus	1500	7	7	7	− ½
Tapin	23500	31	29	29	−1
Trevc	500	15	15	15	
TRV	3267	99	99	99	
Vanita	3500	14	14	14	
Yukndn	1000	7	7	7	

TODAY'S GRAIN PRICES

WINNIPEG (CP) — Most commodities continued to post modest gains in brisk activity today on the Winnipeg Commodity Exchange.

Although rapeseed suffered losses of up to nine cents a bushel, barley, rye, oats, feed wheat and flax all made sharp advances.

Wednesday's volume of trade was 242,000 bushels of feed wheat, 1,334,000 of oats, 1,461,000 of bartley, 3,139,000 of rye, 285,000 of flax, 1,489,000 of rapeseed and fil of corn.

Closing prices:

	High	Low	Close
Flax			
Oct	800	795	800
Nov	780	775	780
Dec	770	764	770
May	—	—	765
Rapeseed Thunder Bay			
Oct	643½	639	639
Nov	—	—	610
Dec	—	—	623
May	—	—	596
Rapeseed Vancouver			
Spt	678	663	663
Nov	654	636	639
Jan	637	621	626
Mar	620	610	610
Rye			
Oct	317	305	317
Dec	295¼	284	293¾
May	296	283¼	296
Barley			
Oct	254	250	253
Dec	248	245	247
May	251	248¼	250¼
Oats			
Oct.	160¼	158	158
Dec	153¼	152¼	152¼
May	153¾	153¼	153¾
Feed Wheat			
Oct.	380¼	378	380¼
Dec	—	—	364
Mar	—	—	370
Corn (Basis Montreal)			
Spt	—	—	365
Dec	—	—	347½
Mar	—	—	352

CHICAGO (AP) — Farm commodity futures closed a shade higher after a very lightly traded session on the Board of Trade today.

Prices changes were relatively narrow and movements rather nervous. Commericial interests apparently left early in the session and thereafter most dealings were between local professionals and commission house brokers acting for the public.

Prices were ireegular on the opening but firmed up when statements attributed to Ford admnistration spokesmen claimed Russia will again start buying grain from foreign customers and that the federal reserve board chairman believes in unrestricted grain export business.

Soybeans and wheat gained about 7 cents after those statements were made and corn rose 5 cents. Around mid-session some trade sources reported farmers in some Southern sections of the Midwest were reporting higher than expected yields of soybeans. This produced a selloff in futures that touched the soybean complex, wheat and corn.

A rally accompanied by short covering lifted prices a little at the close.

At the close of grain trade, wheat futures were 2 to 3 cents a bushel higher Sept. 4.17, soybeans unchanged to 3 higher Sept. 5.61, corn 1 lower to 3 higher Sept. 3.02 and oats 1¼ lower to 4 higher Sept. 1.64½.

$ EXCHANGE

In Victoria today purchase of U.S. funds in terms of Canadian dollars at the Royal Bank was 1.0255 for cash, 1.0260 for cheques and 1.0155 for coins. Selling rates were 1.0360 for cheques and 1.0365 for cash.

MONTREAL (CP) — U.S. dollar in terms of Canadian funds at noon Thursday was up 1-50 at $1.0304. Pound sterling was down 12-25 at $2.1715. In New York, the Canadian dollar was down 1-50 at $0.9705. Pound sterling was down 1-2 at $2.1075.

Many U.S. Millionaires Make Money by Losing It

WASHINGTON (Reuter) — A congressional tax committee released a major new study Thursday that shows how millionaires in the United States make money by losing it.

The House of Representatives ways and means committee analysis documents the true stories of 37 mostly wealthy individuals who made a total of about $9 million in one year and managed to escape federal taxes on almost all of it.

The committee's staff who put together the study, says all 37 individuals invested in so-called tax shelter syndicates or partnerships that invested in movies, real estate, oil drilling and cattle feeding operations.

One o fthe ndividuals, an executive, had actual income of $1,875,000 in one year and paid taxes of $99,000—a tax rate of 5.3 per cent. Normally he would have paid taxes of at least 50 per cent without his large deductions.

The trick to making money by saving on taxes, says the staff, is that the partnership showed losses—most of them paper losses — that allowed the individuals to take large deductions to reduce taxes on their personal income tax forms.

An example of paper losses would be deductions through accelerated depreciation of real estate property — allowing tax write-offs greater than the actual deterioration of the real estate.

On the $9 million in actual income, the documents showed the 37 persons paid taxes of less than $600,000 — less than seven per cent, a tax rate lower than that of poor workers.

The study was designed to help the committee clamp down on tax-shelter operations in a tax revision bill that committee chairman Al Ullman said he wanted completed by October.

NEW YORK

WEDNESDAY

Alcan	22½	Chase Mnht	30½	Hilton Hotels	25⅝	Pit Bowes	16⅜
Alcoa	45¼	Ohio31 Crrysler		Homestake	38¾	Polaroid	34¼
Alld Chem	34¼	Ches-Ohio	31	Honeywell	29⅜	Proc Gamb	84¾
Allis-Chlm	10	Chrysler	10⅝	Inland Steel	41¾	RCA	17¼
Amr Air	7⅞	Coca-Cola	74½	IBM	181	Repub Steel	31⅝
Amr Brnd	36⅝	Colgate-Palm		Int. Harvest	25	Revlon	69¼
Amr Bcast	19¼		26⅛	Int Nickel	26⅛	Safeway	47¼
Amr Can	30⅛	Comsat	39¾	Int Paper	58½	Schlumberg	75½
Amr Elec	18⅞	ControlData	16⅜	Int Tel T	19¾	Scott Paper	14½
Amr Mtl	52¼	Con Edison	12	Johns-Mann	21⅞	Sears Roe	63¾
Amr Mtrs	5⅝	Cons Oil-Gas	6¾	Kaiser Alum	28⅞	Snll Oil	54¾
Amr Smlt	14⅜	Crown Cork	18⅞	Kennecott	33¼	Singer	12½
Amr Tel	46¾	Crown Zell	39⅜	Kraft	38⅝	Sprry	39¼
AMF Inc	17⅝	Delta	23⅜	Kresges	30½	Stand Cal	29⅜
Ampex	5⅜	Disney	43	Ling-Temco	12¾	Sun Oil	33⅛
Anaconda	17¾	Dow Chem	90⅛	Litton Indus	7½	South Pac	26⅛
Ashlnd Oil	19¼	Du Pont	122	Lockheed Air	8½	Tily Ind	7
Atl Rchfld	99	EasternAir	4¼	Matsushita	16⅞	Tldyne	20¼
Avco	5¼	East Kodak	90⅛	McDon Doug	14½	Telex	2⅛
Aztec O-G	18½	El Paso	11¾	Merck	69	Texaco	23⅞
Avon	37¾	Exxon	86¼	Merril Lynch	16⅞	Txs Glf	30⅛
Bell Hwll	18⅝	Fair Cam	41⅝	Minn MM	54¼	TWA	6⅝
Bendix	39⅞	Fed N Mtge	13⅝	Mobil Oil	43	Un Carb	60¾
Beth Stl	37¼	Firestone	19⅛	Monsanto	69⅜	Un Pac	65¾
Boeing	26⅜	Ford Motor	38⅝	Mont Ward	24⅝	Un Oil	45⅛
Boise Casc	23¼	Gamb Skog	22	Motorola	46¼	Unryl	8⅜
Brdn	22⅞	Gen Dynam	44⅝	NCR Corp	27⅞	UAL Inc.	21⅜
Brg-Wrnr	17	Gen Elec	44⅜	Natomas	23¾	Untd Brnd	5¼
Bristol Myr	59⅛	Gen Foods	23⅞	Newmont	23⅛	US Stl	64⅛
Brnswck	11⅛	Gen Motors	48½	Nort Simon	18¾	Wstrn Air	7½
Brl Ind	24¾	Gen Tel E	22	Owens-Ill	43⅝	Wstnghse	15⅜
Brl Nrth	30⅜	Gen Tire	15⅛	Pac Gas	20⅞	Wyrhsrr	38⅝
Brrghs	89⅞	Georgia Pac	43⅞	Pan Am	3⅝	Wlwrth	15¾
Ctrpllr	66⅜	Gillette	26	Penn Central	1⅝	Wmetco	14⅛
Col Bcast	44¼	Goodyear	18⅝	Pepsi	57⅜	Xerox	56½
Cinese	38⅜	Greyhound	13	Phillip Mor	43¾	Zenith	23⅞

Export Fee On Crude Unchanged

OTTAWA (FP) — The federal export charges on crude oils will remain unchanged during October compared to the levels in effect for September, according to the National Energy Board.

The charge on light crude oils will remain at $3.45 a barrel and the charge on heavy Lloydminster-type crude exports will remain at $2.95 a barrel. The export charge is added to the domestic wellhead price. Transportation charges are also extra.

The N.E.B. has also decided to leave unchanged during September the export charges on fully refined products, compared to the August levels.

But the export charge on partially-processed oils will during September compared increase 25 cents a barrel, to August.

The unchanged export charges on the refined products for September are $3.50 a barrel for motor gasoline; $3.25 a barrel for middle distillates such as heating oil; and $1.75 a barrel for heavy fuel oils.

CALGARY LIVESTOCK

CALGARY (CP) — Receipts to 11 a.m. today at the Calgary Public Stockyards totalled 1,700 head, mostly slaughter steers, heifers and cows. Trade was moderately active.

Slaughter steers sold steady. Heifers were steady with odd sales to $40.60. Lightweight steers and heifers were discounted $1 to $3. Good cows sold $1 higher, while other grades sold steady. Bulls were steady.

Steers, A1, A2: 42-44. A3: 39.50-41.50.

Heifers, A1, A2: 37-39.80. A3: 34-36.

Cows, D1, D2: 17.50-19.50. D3: 14.50-16.50. D4: 12-14.

Good bulls: 17-21.

Insufficient feeder cattle were sold to establish quotations. No stock calves were on offer.

A total of 133 hogs were sold to 11 a.m., Calgary assembly points, at base price of 77.25.

Foreign Exchange

MONTREAL (CP) — Today's mid-day foreign exchange rates supplied by the Bank of Montreal in Cnadian funds: Australia dollar 1.3450, Austria schilling .0575, Belgium convertible franc .0275, Bermuda dollar 1.0450, Brazil cruzeiro .1269, Bulgaria lev .9869, China renminbi .5540, Czechoslovakia crown .1925, Denmark krone .1760, France franc .2400, Germany mark .4050, Greece drachma .0320, Hungary forint .0212, India rupee .1250, Italy lira .001575, Japan yen .003535, Mexico peso .0840, Netherlands guilder .3970, New Zealand dollar 1.1350, Norway krone .1900, Poland zloty .0467, Romania leu .2043, South Africa rand 1.4800, Spain peseta .0182, Sweden krona .2400, Switzerland franc .3910, United Kingdom pound 2.1715, United States dollar 1.0304, U.S.S.R. ruble 1.4140, Venezuela bolivar free .2413.

London Metals

LONDON (AP) — Today's closing metals bid-ask in pounds sterling per metric ton; silver in pence per troy ounce:

Copper-Spot 586 - 587; futures 608-609.
Tin - spot 3,168 - 3,170; futures 3,230-3,232.
Lead-spot 176-176.5; futures 184-184.5.
Zinc - spot 355.5 356; futures 369.5-370.
Silver-spot 214.2-214.7; 3 months 221-221.2.

PUT "THE EAST PARK" on your KEY RING!

1050 PARK BOULEVARD
(Corner Cook)

It's got class, convenience and comfort!

Right across from Beacon Hill Park, close to the sea, a short walk to shops. One and two bedrooms, one and 1½ bathrooms, colored appliances, expensive wall-to-wall throughout, super private balconies with flowers, underground parking, attractive recreation room.

From $37,500.

Come and pick up your "key" any day from 2 to 8 (except Sunday)

david burr LTD.
Corner Fort and Broad 384-9335

Victoria Times
THURSDAY, SEPT. 4, 1975 15
SECOND SECTION

★★★

BEAUTIFICATION this phone booth isn't, in the opinion of Mayor Peter Pollen, who Tuesday attacked B.C. Telephone Company for installing "these hideous pieces of plastic" on the Government Street Mall. Pollen said he had written to the company at least two years ago, suggesting a more elegant model along the lines of San Francisco's booths, but had not had even the courtesy of a reply.

Firemen Optimistic On Parity 'Trend'

An arbitration award giving Prince George firefighters parity with their Vancouver counterparts augurs well for Victoria firefighters to receive similar treatment, a spokesman said today.

"It just indicates again the trend I have been talking about all along — the equal pay for equal work situation," said Ross Cameron, president of the 104-member local of the International Firefighters Association.

"Everyone else is getting parity with the Lower Mainland, including Nanaimo, Port Alberni and Campbell River, so why the hell shouldn't we? I have no doubts on the outcome."

In deciding to seek arbitration last week, after failing to reach a negotiated settlement with the city, the local averted its threatened strike action.

To achieve parity with Vancouver it had asked for a 21.8 per cent increase in a one-year contract. The city's maximum offer was 17.5 per cent. Cameron said at the time it wasn't worth striking "over a crummy four per cent."

This week the firefighters are suggesting their nominee for arbitrator. Cameron declined to identify the person, but expressed pessimism that the city would agree to the choice.

Failure to reach agreement will result in an arbitrator or arbitration board being appointed by Labor Minister Bill King. The award will be binding on both parties.

In the Prince George award announced Wednesday the provincial arbitrator was John Sherlock, who last year awarded Victoria firefighters a 14-per-cent-plus increase to bring their pay packets in line with those of Vancouver firefighters.

Cameron said he didn't know whether the minister might appoint the same arbitrator two years in a row.

★

No More Rubber-Stamping Area Land Status Changes

By DON VIPOND
Times Staff

The Capital Regional Board called a halt Wednesday to rubber-stamping land status changes after director Peter Pollen suggested most board members were as ignorant as he was of what they were being asked to approve.

The board tabled the changes recommended by its local planning and zoning committee until planning staff provide explanatory information in support of each recommendation.

The matter arose when directors were asked to endorse half a dozen applications for exemption from the Agricultural Land Reserve earlier considered by the committee. The committee report also included a recommendation that 11 such applications not be approved.

Pollen said he is concerned about approving the exemptions without knowing any details of the cases and he thinks the board is derelict in doing so.

Board chairman Jim Campbell said the general policy in weighing such applications is that no approvals are recommended unless they meet the board's stand after public hearings or unless there is evidence from the B.C. Land Commission that the lands were incorrectly included in the reserve in the first place.

In future, all such committee recommendations will have an explanatory note.

In other business, the board moved to modify its charter to permit a complicated financing formula which will eventually see a major sewage outfall built at Clover Point.

Agreement on cost-sharing among Victoria, Saanich and Oak Bay has now been reached.

The outfall, to cost $5 million to $6 million, will carry sewage 6,500 feet out into Juan de Fuca Strait. About 5 million gallons of raw sewage a day are now being dumped at tideline. The new outfall will also carry sewage now being dumped at McMicking Point in Oak Bay.

The board also agreed to hire Ker, Priestman and Associates Ltd. as consultants to prepare transportation plans for the western communities of Colwood, Langford and Metchosin, at a cost not to exceed $15,000.

Bed Addition Step Closer

The Capital Regional Hospital Board Wednesday took one more step towards construction of a 150-bed addition at Glengarry Hospital, authorizing preparation of a contract with architects.

A regional spokesman said today that barring hitches, construction will start in early spring next year. Estimated cost is $375,000.

The 75-bed Glengarry Hospital was bought by the provincial government in January last year for $875,000. The addition will provide more space for the longterm care of mostly elderly patients. Many now have to remain in expensive acute care hospitals because there is no place else for them.

The board also approved purchase of the Red Cross Lodge alongside Memorial Pavilion in partnership with the provincial government. The province will pay 60 per cent of the $50,000 cost.

The plan is to move veterans affairs staff out of the pavilion to the lodge, making room for a further 22 patient beds in the former Veterans' Hospital.

—Bill Halkett photo

LARGER - than - life cutouts of 1930 B.C. women's basketball team is part of Our Hidden Heritage: Women in B.C. History exhibit opening today at Provincial Museum. Mostly hidden is display worker Arlene Wesley, who joined the team for the picture.

jack scott

Triumph On The Links —How It Turned Sour

The invitation to take part in the pro-amateur event that preceded the recent B.C. Open was, of course, flattering to any golfer with a 20 handicap. Had I not given up the royal and ancient game—or almost given it up—I might have been tempted to accept. They had put me down as a "celebrity". That's pretty flattering, too.

The memory of my last public appearnace as a golfer, at Royal Colwood in the tournament that honored Gordie Howe, the ancient hockey player, might have daunted a more sensitive man. Since my first three bunts off the starting tee ended up under cars in the parking lot, to the accompaniment of the titters of a multitude assembled to watch the great man, I may be said to have got off to a bad start. But since I always get off to a bad start I can't blame this latest refusal on that.

A much more cogent reason concerns my appearance at the Meadowland course at Chilliwack in the clambake then an annual affair hosted by the irrepressible Dunc Sutherland.

My partner was a practical joker named Jack Kinney who had listed me as a 24-handicapper. As it turned out I broke 80 for the first time in my life that day, posted a 79 and, with my false handicap, headed the field by 15 full shots. It took raw courage to turn up at the dinner and endure the richly-deserved contempt of my fellow competitors who took the perfectly reasonable view that a man with a net 55 should be off somewhere killing himself.

★ ★ ★

My prize, it transpired, and I have often thought it may have been symbolic, was a goose. It was a magnificent, enormous goose, 50 pounds in weight if it was an ounce. There was just one drawback. It was alive and it clearly hated the human race, particularly its new owner. When Sutherland brought the goose forward, leading it on a kind of leash, the goose made a wild lunge in my direction, hissing and snapping, to the obvious delight and cheers of my vanquished opponents.

It was Mrs. Sutherland who rescued me from behind an upright piano, where I had taken refuge. She had found a large, burlap sack. With the assistance of several goose-wise volunteers the bird was placed in this sack and carried to the back seat of my car. It appeared to have settled down within the confines of the burlap. We made it more or less comfortable there and returned to the party, an affair which went on until the wee small hours.

Indeed, it was well after two in the morning when Kinney and I began the drive back to Vancouver. The goose appeared to have accepted its temporary fate and remained motionless in the back seat.

It did, that is, until about Langley. We then became aware that it had somehow broken loose from the sack and was trying to get into the front seat with us. Kinney attempted to beat it back with his golf cap, but the long sharp beak kept darting over the back of the seat and when I dared turn from the road I could look directly into its beady, malevolent eyes.

It now became apparent that a moment for decision had arrived. Kinney had made it only too clear that he would not take in the goose as a temporary boarder. Since I lived, at that time, in an apartment I did not see how I could put the goose up, so to speak. I kept thinking about the rather small elevator in our building and instantly dismissed my notion to accommodate the goose in my bathroom.

★ ★ ★

Finally Kinney volunteered a solution. "Some of the poultry shops in Chinatown stay open all night," he suggested. "Why don't we see if one will take the goose for the night and then, tomorrow, we can drive out into the valley and find a good home for him?"

"Wonderful idea," I said. "What's more, I'll give this goose to Barry Mather, who has a fine, big farm and doubtless would just love a big, strong, fighting goose like this." Barry, who later became a member of Parliament, was then a fellow columnist on the paper for which I worked.

The goose continued his violent attacks from the back seat, but we finally arrived in Chinatown, saw a light burning in the recesses of one of the poultry establishments and after some urgent banging on the door were rewarded by the appearance of an ancient Chinese.

I explained the situation as best I could, since the old gentleman obviously had very little English. When he seemed reluctant to come to our rescue I produced a five-dollar bill. I explained carefully that Barry Mather would pick up the goose the very next day. The old fellow accepted the bill, led the now docile goose into his establishment and we drove off, exchanging mutual congratulations.

Since I was not able to get in to work the next day, being in the process of dying a little, I phoned Barry and told him what had transpired. Barry said of course, great, he would pick up the bird that afternoon.

As it turned out I did not see him for several days, but when I did I asked him if everything had worked out.

"Splendidly," Barry said with a smile as enigmatic as that of the Mona Lisa. "In fact, we enjoyed it very much."

"Enjoyed it?" I asked.

"Oh, yes," Barry said. "When I picked it up the goose was killed, plucked, beautifully dressed and wrapped. Best meal we ever had."

Two Apartment Fires Rout Sleepy Tenants

By DEREK SIDENIUS
Times Staff

Fires in two Greater Victoria apartment blocks early today sent tenants scurrying to safety and resulted in one man being injured and several thousand dollars damage done.

Meanwhile Victoria firemen are attempting to place a dollar figure on the damage done in a fire that destroyed the Smith Davidson and Lecky wholesale paper warehouse at 534 Yates Wednesday morning. Deputy chief Carl Coates said it would probably exceed $100,000 though a final tally has not been calculated.

In today's fires Ed Tomszyk, an occupant of Suite 5 in the San Giovanni apartments, 1100 Hillside, received second degree burns to his right hand when he tried to extinguish a fire that broke out in a sofa in his living room shortly after 6 a.m.

Tomszyk was treated at Royal Jubilee Hospital and released.

Coates attributed the fire to careless smoking and placed $6,000 damage to the building and $2,000 to contents.

He noted firemen had attended at a fire in the same suite more than a year ago.

Tenants in the Regina apartments at the corner of Regina and Tillicum in Saanich were forced to evacuate the building when a deep fat frier caught fire in the kitchen of Suite 210 at 3:12 a.m.

Occupant Martin Dawe told firemen he was cooking some fish and chips, had gone into the living room to watch television and then heard a crackling noise and saw flames.

Saanich fire chief Harold Gains said the fire was confined to the kitchen area and estimated damage at about $1,250.

Mrs. Ann Bodie, an occupant of Suite 203, suffered shock and was administered oxygen at the scene by firemen.

In another fire, at 7:18 p.m. Wedneday, about $2,000 damage was done to a house at 1586 Prairie in Saanich.

Gains said the owner-occupant Basil Wills and his family were outside when they discovered smoke coming from a children's bedroom.

The fire was confined to the mattress and bedding in the bedroom. The cause has not been determined.

Deputy chief Coates said the after-effects of the fire at the Smith Davidson and Lecky warehouse has created the "biggest swimming pool in the city" in the basement of the 75-year-old building. He said more than six feet of water was collected and will have ao be pumped out—a responsiblity of the building owners.

Arnie Weatherhead, manager of the paper firm in Victoria has estimated inventory loss at about $30,000.

Coates confirmed today the cause of the fire which broke out at about 10:20 a.m. and attracted thousands of onlookers, was gas from a broken main that found a source of ignition in the basement.

The main was severed by city workmen digging a well to plant a tree in front of the building.

The fire was reminiscent of one on Sept. 26, 1973 in the 1800 block Oak Bay Avenue when a B.C. Hydro gas line exploded after workmen had been blasting for an underground wiring project along the avenue.

Six businesses were wiped out by the blast and subsequent fire. One man was hurt and damage was estimated at $100,000.

★

Tender Call For Heliport

Tenders are expected to be called for a heliport at the Ministry of Transport's new marine base on Dallas Road in three weeks.

Tenders for a 710-foot wharf at the base will be called at the end of September.

Construction of both should begin late this year.

The base, estimated to cost $10.4 million in 1974, is to be completed by 1978.

It will be the third largest MoT facility in Canada.

Supply Kits 88% Sold

Greater Victoria School District sold 88 per cent of the school supply kits it marketed two weeks ago in its first district-wide sale of supplies.

District purchasing officer Ray Cantelon said today $44,000 worth of the $50,100 in pencils, notebooks and other items the district bought have been sold.

Cantelon said he had expected a 100 per cent sellout. However, he said he now realizes some parents of Grade 6 and 7 students had supplies left over from previous years so didn't feel the need of buying a whole kit.

The low-cost supplies were on sale Aug. 18 to 22, and again on Tuesday morning.

Sales Tuesday morning were as good as during a full day during the earlier selling period, said Cantelon, probably because of last-minute shoppers.

The 12 per cent of supplies left over may be sold in schools in the next few days if any principals are willing to take on the job, he said.

Strike Cuts Beer Supply

A two-day-old strike of brewery warehouse workers in Victoria is curtailing bottled beer supplies in liquor vendors and licensed premises and could shut down Labatt's brewery bottling line within a week.

A Brewery spokesman said draught beer production has not been affected and houses supplied by Labatt's should suffer no shortage of beer-by-the-glass.

The strike by members of the Brewery Workers Union employed by Pacific Brewers Distributors Ltd. spread here Tuesday from Vancouver and Nanaimo where it began last Thursday. The warehousemen and truck drivers are protesting the lack of a contract, negotiations for which are stalemated on job security.

There are 14 Pacific Brewers warehouses in B.C., three of them on Vancouver Island, but only the three in Victoria, Vancouver and Nanaimo have been struck. The third operation on the island is at Courtneay.

Brewers warehouses supply all re-cycled beer bottles to breweries, which in Victoria amounts normally to 10,000 dozen a day. Courtenay could supply some empties to the Victoria brewery, but not enough to meet requirements, a spokesman said.

Production at Labatt's Victoria Brewery has already been curtailed and will be cut back further unless there is speedy settlement of the warehouse dispute.

Some licencees depend on Pacific Brewers to supply both draft and bottled beer, and consequently are running short of stock. Liquor stores have begun to limit bottled beer sales to between one and five cases per customer, depending on stocks.

VICTORIA LIP FUNDS TRIPLED

Federal Local Initiative Project funds for Victoria constituency will be $954,000 this year, nearly triple last year's, Victoria MP Allan McKinnon announced Wednesday.

The increased amount is based on expectations of a winter unemployment rate of 11.72 per cent in Greater Victoria, based on a 43,919-person labor force, he said.

L.I.P. funds are allocated according to the number of unemployed in an area over the 4 per cent unemployment base rate.

Applications for L.I.P. grants will be received until Oct. 7, when MPs, local constituency advisory groups, and federal and provincial officials will decide which applications to accept.

Esquimalt-Saanich MP Donald Munro has not yet announced the L.I.P. funds available this year in his constituency.

Sparks Fly Over Firefighters' Stand

By PAT DUFOUR
Times Staff

Saanich alderman Joe Bourque said today representatives of the municipality's firefighters union have said they will stand by and watch property burn down in the event of any conflagration within Saanich.

Sparks flew between Bourque, chairman of the council's fire and civil defence committee, and Ald. Fred Severson Wednesday night when Bourque tried to debate who would be legally responsible for the damage should the firefighters carry out their threat.

"You're out of order," Severson, a city firefighter, snapped at Bourque, "We (the council) are in no conflict with the department."

Severson said he was quite prepared to discuss the matter at an emergency meeting if needed but it should be in-camera.

Severson said it was unfair to the firefighters to have the matter debated in public.

Bourque today conceded he may have made a mistake in judgment and the matter should have been dealt with in private.

He said, however, that businessmen had told him, "You'd better assure us we have fire protection."

He added, "I'm concerned from the municipality's standpoint and the union's. I wanted to know the legal ramifications. And, I suspect insurance administrators are concerned."

He said three union heads had told him, municipal administrator Bill Tremayne, Mayor Ed Lum and personnel director William Locker at a recent meeting that the firefighters would honor picket lines if the city's dispute with head. The city firefighters, in its firefighters came to a return, would take similar action at a Saanich fire.

"I really can't believe they would just stand by," Bourque admitted, "But when I heard this I became incensed."

After Wednesday's meeting, Severson said he reacted to Bourque's action as an alderman, not a firefighter.

"Long ago I asked the UBCM (Union of B.C. Municipalities to make it illegal for firefighters and police to strike so long as they made us (firefighters and police) first-class citizens," he said, "... Now we're (municipalities) are feeling the crunch."

TORONTO MARKET TRADING

In addition to Canadian Press stock reports, bond and mutual fund prices, market quotations also are supplied by the following firms or agencies: Investment Dealers' Association of Canada, Richardson Securities, Royal Bank of Canada, Pemberton Securities, A. E. Ames & Co., Annett Mackey Ltd., Bongard Leslie & Co. Ltd., and Vancouver Stock Exchange.

TORONTO CLOSING STOCKS
Distributed by CP
Toronto Stock Exchange—Sept. 4

Complete tabulation of Thursday transactions. Quotations in cents unless marked $. z—Odd lot, xd—Ex-dividend, xr—Ex-rights, xw — Ex-warrants. Net change is from previous board-lot closing sale.

[illegible]

Toronto Prices Edging Higher

Toronto prices edged fractionally higher in light mid-afternoon trading today after being mixed earlier in the session.

Despite the rising price trends, declines outnumbered advances 162 to 132 with 200 issues unchanged.

Volume by 2 p.m. shrank to 842,000 shares from 1.21 million Wednesday.

Trading was delayed from opening in Queenswear Canada Ltd. at the request of the company pending a corporate announcement. Queenswear closed Wednesday at $1.85.

Acklands fell 1⅞ to $13⅝. The company said its proposed amalgamation with Jannock Corp. Ltd. has been called off.

Versatile Manufacturing, which raised its semi-annual dividend payment to 40 cents from 30 cents, gained ½ to $11¼.

Other gains among industrials included Dome Pete, up ½ to $30¾, Riverside Yarns A 40 cents to $3.75 and Massey-Ferguson ¼ to $16⅝.

Noranda Mines fell ⅝ to $36⅞, Crown Trust ½ to $18½, Falconbridge Nickel ½ to $34 and Royal Trust A ½ to $18½.

United Sisco lost ¼ to $5¾ and Canada Tungsten 15 cents to $3.05.

New York

Stocks rose slightly today in an erratic and sluggish session while investors waited for developments in efforts to deal with New York City's financial problems.

Gainers held a narrow edge on losers at New York.

New York State legislators, meeting in a special session, delayed action on a plan aimed at helping the city avoid defaulting on any of its obligations.

The lawmakers went into emergency session briefly, but then recessed for conferences on the subject which were expected to last through the afternoon.

Analysts said it appeared some investors were doing some cautious buying in the belief and hope that the stock market had already absorbed most of the effects of a possible default with its declines since mid-July.

Montreal

Prices were mostly lower in moderate trading today at Montreal.

Volume at 2:30 p.m. was 280,900 shares compared with 314,008 shares traded up to the same time Wednesday.

Noranda A was off 1⅛ to $36⅝, Falconbridge Nickel Mines ½ to $34, Imperial Oil A ¼ to $25½, MICC Investments ¼ to $10¼ and CP Ltd. ⅛ to $14⅜.

Mercantile Bank was up ⅜ to $19⅜, Pacific Bank was up ⅜ to $19⅜, Pacific Petroleums ¼ to $23, Massey-Ferguson ⅜ to $16⅝, Gulf Oil Canada ⅛ to $29⅛ and Royal Bank ⅛ to $34⅝.

London

The London market recorded a modest advance in light trading today.

The Financial Times index gained 8.9 to 329.8 in mid-session trading.

Canadian issues moved fractionally lower in quiet activity.

Earn 10% with no risk.

5 year Guaranteed Investment Certificates.

Interest paid semi-annually (minimum deposit $500). Other payment options available.

For further information call or drop in at:
1057 Fort Street
Mrs. M. Willard 386-2111

Montreal Trust
We work as hard for your money as you do.

VANCOUVER

New Pyramid Active

Prices were mixed today in light trading at mid-session at Vancouver. Volume to 11 a.m. was 505,416 shares.

In the industrials, Canterra was up .01 at $1.26 on 76,900 shares. Newmark was up .15 at $1.30 on 12,400 shares. Cornat was unchanged at $4.75 on 3,000 shares. Daon Developments was unchanged at $9.12½ on 2,500 shares. Computrex was unchanged at .33 and Saratoga A was unchanged at $4.50.

New Pyramid led the mines market and was up .04 at .84 on 71,300. Andex Mines was up .01 at .28 on 43,000 shares. Sonic Ray was up .02 at .22 on 22,000 shares. Hallmark was up .03 at .75 on 19,000 shares. Bathurst Norse Mines was down .01 at .77 and Cypress was up .05 at .69.

In the oils, Mountain States was up .01 at .71 on 13,000 shares. Stampede was up .01 at $1.91 on 10,400 shares. August Petroleums was down a half-cent at .22 on 3,000 shares. Rand Resources A was up .04 at .36 on 3,000 shares. Captain International was unchanged at .11 and Davenport was unchanged at .40½.

Curb exchange volume was 302,093 shares. Decade was up .07 at .48 on 39,900 shares. Claymore was down .08 at $1.32 on 39,400 shares. Geo-Star Resources was up .02 at .13 on 35,000 shares. Luaaron Resources was unchanged at .09 on 26,492 shares. Rimrock was down .02 at .70 and Challenger was up .07 at .45.

EARLY QUOTES

VANCOUVER 10:15 A.M. STOCKS
By The Canadian Press

Following are 10:15 a.m. PST prices provided by the Vancouver Stock Exchange on a selected list of stocks. Net change is from previous day's close.

Stock	Sales	10:15	Net Ch'ge
MINES			
New Pyr	52900	82	+ 2
Andex	35000	29	+ 2
Snc Ray	20000	23	+ 3
Cyprss	12500	67	+ 3
Hllmrk	11500	74	+ 2
Bth Norse		77	− 1
Tournigan	8500	29	+ 2
Blmrl	8200	96	− 4
Dalton	8000	5	
Con Cst	7000	7	
INDUSTRIALS			
Cntrra	70700	125	
Newmrk	12400	130	+15
Cornt	3000	475	
Cmptrx	1000	33	
McMlln	500	$19	
Whnnk A		512½	
OILS			
Stmpde	9400	191	+ 1
Aug Pt	3000	22	− ½
Mtn Sts	3000	70	
Cpn Int	2000	11	
Rand A	2000	31	− 1
Coynex	1300	150	− 5

VANCOUVER CLOSING STOCKS

WEDNESDAY

[illegible]

CALGARY LIVESTOCK

CALGARY (CP) — Receipts to 11 a.m. today at the Calgary Public Stockyards totalled 1,700 head, mostly slaughter steers, heifers and cows. Trade was moderately active.

Slaughter steers sold steady. Heifers were steady with odd sales to $40.60. Lightweight steers and heifers were discounted $1 to $3. Good cows sold $1 higher, while other grades sold steady. Bulls were steady.

Steers, A1, A2: 42-44. A3: 39.50-41.50.

Heifers, A1, A2: 37-39.80. A3: 34-36.

Cows, D1, D2: 17.50-19.50. D3: 14.50-16.50. D4: 12-14.

Good bulls: 17-21.

Insufficient feeder cattle were sold to establish quotations. No stock calves were on offer.

A total of 133 hogs were sold to 11 a.m., Calgary assembly points, at base price of 77.25.

GOLD FUTURES

Gold Futures, U.S. Funds, Wpg.—
400-Ounce Contracts

	Open	High	Low	Close
Oct 75	153.40	153.60	152.15	152.70
Jan 76	157.00	157.40	156.15	156.40
Apr 76	161.10	161.40	160.40	160.70
Jly 76	165.00	165.50	164.40	164.80
Oct 76	168.50	169.00	168.50	168.90

Wednesday volume: 417 contracts.

100-Ounce Contracts

	Open	High	Low	Close
Nov 75	153.40	155.10	153.00	153.70
Feb 76	157.70	159.20	157.60	158.20
May 76	162.70	163.30	161.80	161.80
Aug 76	167.60	167.60	166.70	166.70

Wednesday volume: 75 contracts.

NEW YORK

Alcan	22¾	Ches-Ohio	30⅞	Homestake	39¾	Pit Bowes	16¾
Alcoa	46½	Chrysler	10⅞	Honeywell	30⅛	Polaroid	35⅛
Alld Chem	34½	Coca-Cola	73½	Inland St	42¾	Proc Gmbl	85½
Alls-Chlm	10	Colg-Palm	26½	IBM	183	RCA	17⅜
Amr Air	8	Comsat	39½	Int Harv	25	Rpb Stl	32¾
Amr Brnd	36⅞	Control Data	16⅞	Int Nick	26¾	Revlon	69¼
Amr Bcast	19	Con Edison	12⅛	Int Tel T	20⅛	Safeway	47⅜
Amr Can	30⅝	Cons Oil-Gas	6⅞	Int Paper	58¾	Simbrgr	76¼
Amr Elec	19	Crown Cork	18⅞	Kaiser Al	28⅝	Scft Ppr	14⅝
Amr Mtl	53¼	Crown Zell	39⅛	Johns-Mann	22¼	Srs Roe	64⅛
Amr Mtrs	5⅜	Delta	23½	Kennecott	33⅜	Shell	54¾
Amr Smlt	14¼	Disney	44	Kraft	39⅛	Singer	12½
Amr Tel	47¼	Dow Chem	92¾	Kresges	31⅛	Sprry	39¾
AMF Inc	17¾	Du Pont	124⅝	Ling-Temco	13¾	Stnd Cal	29½
Ampex	5½	East Air	4¼	Litton Ind	7½	Sun Oil	32
Ancnda	17⅞	East Kodak	92	Lock Air	8½	South Pac	26¼
Ashlnd Oil	19½	El Paso	11⅞	Matsush	16¾	Tly Ind	7½
Atl Rchfld	98¼	Exxon	86	McDon Doug	15¼	Tldyne	20¼
Avco	5¾	Fair Cam	48	Merck	70	Telex	2⅛
Aztec O-G	18¾	Fed N Mtge	13⅝	Merril Luncr	16⅞	Txaco	23⅝
Avon	38⅞	Firestone	19¾	Minn M M	55¼	Txas Glf	30⅜
Bll Hwll	19¼	Ford Motor	38⅝	Mobil	42⅝	TWA	6⅝
Bendix	40	Gamb Skog	21¾	Monsanto	71	Un Crb	61⅞
Bth Stl	38¾	General Dyn	46⅛	Mont Ward	24⅞	Un Pac	66⅝
Boeing	27	Gen Electric	45⅝	Motorola	46½	Un Pac	66⅝
Boise Casc	23⅞	Gen Foods	24⅞	NCR Corp	28¾	un oil	46¼
Brdn	22¾	Gen Motors	49½	Natomas	24⅝	Unryl	8⅜
Brg-Wrnr	16¾	Gen Tel E	22	Newmont	23	Ual Inc	21¾
Brstl Myr	60½	Gentral Tire	15⅞	Nort Sim	18⅞	Untd Brnd	5⅛
Brnswck	11¼	Georgia Pac	45	Owens-Ill	43¾	US Stl	67
Brl Ind	24½	Gillette	26¼	Pac Gas	20⅞	Wstrn Air	7½
Brl Nrtr	30⅜	Georgia Pac	45	Pan Am	3⅞	Wstnghse	15¾
Brrghs	92¼	Gillette	26¼	Penn Cent	1⅝	Wyrhsr	39⅛
Ctrplr	67½	Goodyear	19	Pepsi	57⅞	Wlwrth	15⅞
Col Bcast	44¾	Greyhound	13¼	Phill Morr	45	Xerox	56⅝
Clnse	38½	Gulf Oil	21⅛	Phill Pete	54⅝	Znth	23¾
Chase Mnht	30½	Hilton Hot	25⅞				

TODAY'S GRAIN PRICES

WINNIPEG (CP) — Most commodities continued to post modest gains in brisk activity today on the Winnipeg Commodity Exchange.

Although rapeseed suffered losses of up to nine cents a bushel, barley, rye, oats, feed wheat and flax all made sharp advances.

Wednesday's volume of trade was 242,000 bushels of feed wheat, 1,334,000 of oats, 1,461,000 of bartley, 3,139,000 of rye, 285,000 of flax, 1,489,000 of rapeseed and fil of corn.

Closing prices:

	High	Low	Close
Flax			
Oct	800	795	800
Nov	780	775	780
Dec	770	764	770
May	—	—	765
Rapeseed Thunder Bay			
Oct	643½	639	639
Nov	—	—	610
Dec	—	—	623
May	—	—	596
Rapeseed Vancouver			
Spt	678	663	663
Nov	654	636	639
Jan	637	621	626
Mar	620	610	610
Rye			
Oct	317	305	317
Dec	295¼	284	293¾
May	296	283¼	296
Barley			
Oct	254	250	253
Dec	248	245	247
May	251	248¼	250¼
Oats			
Oct	160¼	158	158
Dec	153¼	152¼	152¼
May	153¾	153¼	153¾
Feed Wheat			
Oct.	380¼	378	380¼
Dec	—	—	364
Mar			370

Corn (Basis Montreal)

Spt	—	—	365
Dec	—	—	347½
Mar	—	—	352

CHICAGO (AP) — Farm commodity futures closed a shade higher after a very lightly traded session on the Board of Trade today.

Prices changes were relatively narrow and movements rather nervous. Commericial interests apparently left early in the session and thereafter most dealings were between local professionals and commission house brokers acting for the public.

Prices were ireegular on the opening but firmed up when statements attributed to Ford administration spokesmen claimed Russia will again start buying grain from foreign customers and that the federal reserve board chairman believes in unrestricted grain export business.

Soybeans and wheat gained about 7 cents after those statements were made and corn rose 5 cents. Around mid-session some trade sources reported farmers in some Southern sections of the Midwest were reporting higher than expected yields of soybeans. This produced a selloff in futures that touched the soybean complex, wheat and corn.

	High	Low	Close
Wheat—			
September	418½	411½	417
December	434	426½	433
March	446	437	444
Corn—			
September	304¾	299½	303½
December	300¾	295	298½
March	308½	303	305
Oats—			
September	166½	162½	164½
December	160¼	157¾	158½
March	159¼	156½	157¾
Soybeans—			
September	565	554	561
November	575	564¼	570
January	585	573½	581
March	594	584½	590
May	602	592	597
July	606	597	602

COMMODITIES

	High	Low	Close
Chicago Silver—			
September	453.50	449.00	450.00
October	457.00	449.50	452.50
November	459.00	457.00	457.50
New York Copper—			
September	57.00	56.30	56.70
October	—	—	57.00
November	—	—	57.60
Chicago Lumber—			
September	15.50	12.35	12.50
November	13.19	13.05	13.15
January	13.81	13.65	13.78
Chicago Pork Bellies—			
February	89.95	88.20	89.95
March	88.50	86.65	88.50
May	87.42	85.62	87.20
Chicago Plywood—			
September	124.20	123.00	124.00
November	126.80	125.30	126.80
January	129.50	128.20	129.50
March	132.30	131.00	132.30
May	135.00	133.00	135.00

Foreign Exchange

MONTREAL (CP) — Today's mid-day foreign exchange rates supplied by the Bank of Montreal in Cnadian funds: Australia dollar 1.3450, Austria schilling .0575, Belgium convertible franc .0275, Bermuda dollar 1.0450, Brazil cruzeiro .1269, Bulgaria lev .9869, China renminbi .5540, Czechoslovakia crown .1925, Denmark krone .1760, France franc .2400, Germany mark .4050, Greece drachma .0320, Hungary forint .0212, India rupee .1250, Italy lira .001575, Japan yen .003535, Mexico peso .0810, Netherlands guilder .3970, New Zealand dollar 1.1350, Norway krone .1900, Poland zloty .0467, Romania leu .2043, South Africa rand 1.4800, Spain peseta .0182, Sweden krona .2400, Switzerland franc .3910, United Kingdom pound 2.1715, United States dollar 1.0304, U.S.S.R. ruble 1.4140, Venezuela bolivar free .2413.

London Metals

LONDON (AP) — Today's closing metals bid-ask in pounds sterling per metric ton; silver in pence per troy ounce:

Copper-Spot 586 - 587; futures 608-609.

Tin - spot 3,168 - 3,170; futures 3,230-3,232.

Lead-spot 176-176.5; futures 184-184.5.

Zinc - sport 355.5 356; futures 369.5-370.

Silver-spot 214.2-214.7; 3 months 221-221.2.

CLOSING AVERAGES

NEW YORK (Dow Jones)

30 industrials	838.31, up 6.02
20 transport'n	156.34, dn .66
15 utilities	78.19, dn .25
67 stocks	250.65, up .78

Volume: 12.8 million.

TORONTO

154 industrials	186.05, up .52
12 golds	327.94, up .64
29 base metals	77.72, up .26
19 western oils	185.67, up 1.50

Volume: 1.3 million.

Stockpiles Drop In United States

WASHINGTON (AP) — Inventories of goods held by United States manufacturers declined in July for the fifth consecutive month, the federal governmet said.

The commerce department said industry stockpiles decreased $950 million, or six-tenths of one per cent. The steady decrease since March is uprecedented in more than 14 years.

$ EXCHANGE

In Victoria today purchase of U.S. funds in terms of Canadian dollars at the Royal Bank was 1.0255 for cash, 1.0260 for cheques and 1.0155 for coins. Selling rates were 1.0360 for cheques and 1.0365 for cash.

MONTREAL (CP) — U.S. dollar in terms of Canadian funds at noon Thursday was up 1-50 at $1.0304. Pound sterling was down 12-25 at $2.1715. In New York, the Canadian dollar was down 1-50 at $0.9705. Pound sterling was down 1-2 at $2.1075.

PUT "THE EAST PARK" on your KEY RING!

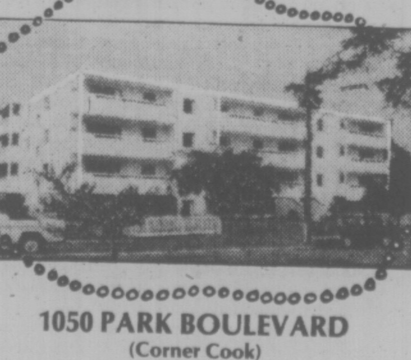

1050 PARK BOULEVARD
(Corner Cook)

It's got class, convenience and comfort!

Right across from Beacon Hill Park, close to the sea, a short walk to shops. One and two bedrooms, one and 1½ bathrooms, colored appliances, expensive wall-to-wall throughout, super private balconies with flowers, underground parking, attractive recreation room.

From $37,500.

Come and pick up your "key" any day from 2 to 8 (except Sunday)

david burr LTD.

Corner Fort and Broad 384-9335